

ORDER NO. _____

An Order of the Board of Harbor Commissioners of the City of Los Angeles ("Board") requiring the removal and/or relocation of pipelines constructed or maintained pursuant to a Franchise granted to Southern California Gas Company.

WHEREAS, by Order No. 4506, the Board approved a Franchise ("Franchise") to Southern California Gas Company ("Grantee") giving permission to use certain premises at the Port of Los Angeles to construct, operate, maintain and distribute gas, as more particularly described therein;

WHEREAS, Section 9(h) of the Franchise provides, among other things, that the Board shall have the right to make any change in the route or location of any pipeline constructed or maintained by Grantee pursuant to the Franchise, as may be required or made necessary by the development or performance of any work or improvement within the jurisdiction of the Board;

WHEREAS, Section 9(h) of the Franchise also requires, among other things, that the Board give Grantee at least ninety (90) days' written notice of a determination any such change in the route or location is required or necessary;

WHEREAS, Section 9(h) of the Franchise further requires that all associated removal and relocation costs shall be borne by Grantee;

WHEREAS, the City of Los Angeles Harbor Department will be developing the Alameda Corridor Southern Terminus Gap Closure Project ("Project") as shown in the attached Exhibit A; and

WHEREAS, the Project will require the removal and/or relocation of pipelines constructed or maintained by Grantee pursuant to the Franchise.

NOW, THEREFORE, IT IS HEREBY ORDERED by the Board of Harbor Commissioners of the City of Los Angeles as follows:

Section 1. The Board finds that the Project is to be performed as part of the continued progress of harbor development and as work or improvement within the jurisdiction of the Board in the area depicted in the attached Exhibit A.

Section 2. The Board finds that implementation of the Project will require the removal and/or relocation of pipelines constructed or maintained by Grantee pursuant to the Franchise.

Section 3. The Board, by adoption of this Order, is providing written notice to Grantee that removal and/or relocation of pipelines constructed or maintained by Grantee pursuant to the Franchise is necessary.

Section 4. Pursuant to Section 9(h) of the Franchise, all costs associated with the removal and/or relocation of the pipelines shall be borne by Grantee.

Section 5. Pursuant to Section 9(h) of the Permit, Grantee is hereby given ninety (90) days notice ("Notice Period") that removal and/or relocation is necessary and unless additional time is granted by the Harbor Engineer, Grantee shall have ninety (90) days ("Work Period") after the Notice Period to perform the work of removing, relocating, and/or modifying the pipelines as determined necessary by the Harbor Engineer to avoid interference with performance of the Project. Grantee is advised that if Grantee fails to complete the removal, relocation and/or modification of the pipelines within the Work Period, the City of Los Angeles may incur increased construction costs and losses of revenue resulting from delayed completion of the Project.

Section 6. Grantee shall also remove any and all contamination associated with the pipelines removed, relocated, and/or modified as determined necessary by the Harbor Engineer to avoid interference with performance of the Project.

Section 7. The Secretary shall certify to the adoption of this Order by the Board of Harbor Commissioners of the City of Los Angeles.

I HEREBY CERTIFY that the foregoing Order was adopted by the Board of Harbor Commissioners of the City of Los Angeles at its meeting held _____.

AMBER M. KLESGES
Board Secretary

APPROVED AS TO FORM AND LEGALITY

Feb 2, 2019
MICHAEL N. FEUER, City Attorney
JANNA B. SIDLEY, General Counsel

By Estelle M. Braaf
ESTELLE M. BRAAF, Deputy

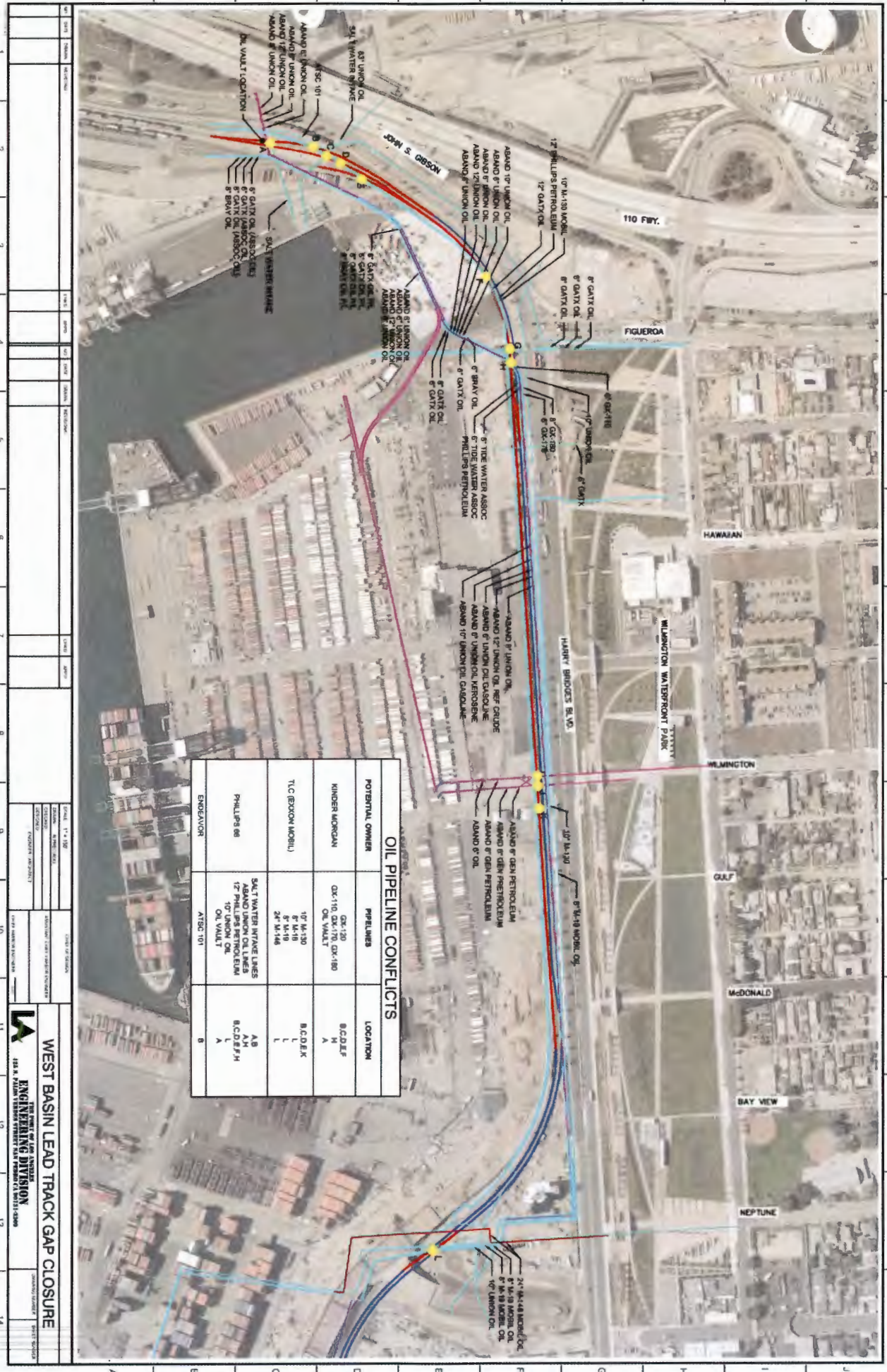

OIL PIPELINE CONFLICTS

POTENTIAL OWNER	PIPELINES	LOCATION
KINDER MORGAN	DK-120 DK-110, DK-170, DK-180 OL WALT	B, C, D, E, F H A
TLC (EXXON MOBIL)	10\" M-130 8\" M-116 24\" M-146	B, C, D, E, K L L
PHILLIPS 66	SALT WATER INTAKE LINES ASBAND UNION OIL LINES 12\" PHILLIPS RETROLEUM OL WALT	A, B A, H B, C, D, E, F, H L A
ENDAVOR	ATBC 101	B

Scale: 1" = 100'

WEST BASIN LEAD TRACK GAP CLOSURE

ENGINEERING DIVISION

1525 F STREET, WILMINGTON, DE 19801

DATE: 11/15/11

NO.	DATE	DESCRIPTION
1	11/15/11	ISSUED FOR PERMITTING
2	11/15/11	ISSUED FOR PERMITTING
3	11/15/11	ISSUED FOR PERMITTING
4	11/15/11	ISSUED FOR PERMITTING
5	11/15/11	ISSUED FOR PERMITTING
6	11/15/11	ISSUED FOR PERMITTING
7	11/15/11	ISSUED FOR PERMITTING
8	11/15/11	ISSUED FOR PERMITTING
9	11/15/11	ISSUED FOR PERMITTING
10	11/15/11	ISSUED FOR PERMITTING
11	11/15/11	ISSUED FOR PERMITTING
12	11/15/11	ISSUED FOR PERMITTING
13	11/15/11	ISSUED FOR PERMITTING
14	11/15/11	ISSUED FOR PERMITTING