

SHED	AREA
BERTH 57	46,500 S.F.
BERTH 58	58,850 S.F.
BERTH 59	60,150 S.F.
BERTH 60	60,000 S.F.

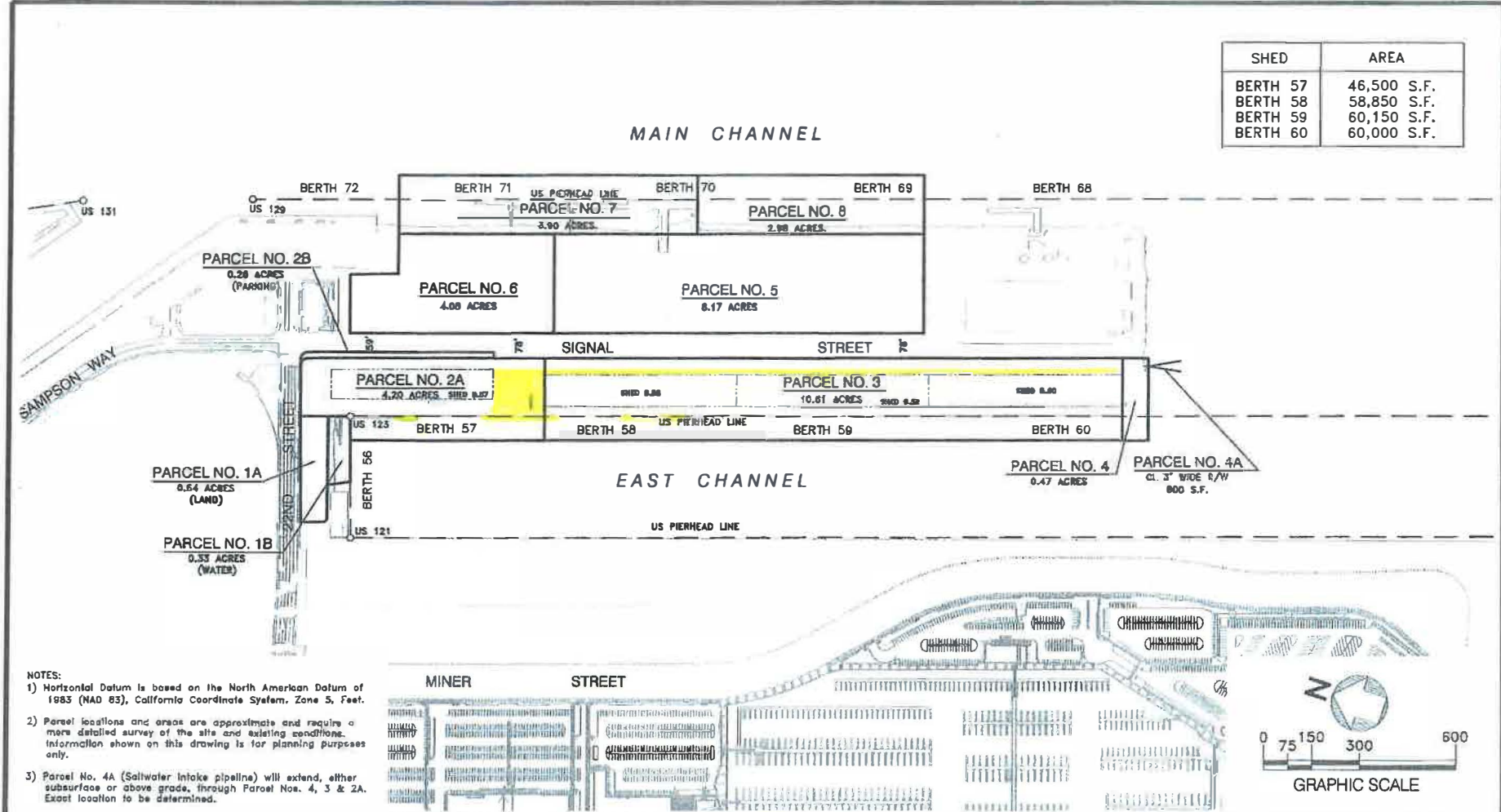

- NOTES:
- 1) Horizontal Datum is based on the North American Datum of 1983 (NAD 83), California Coordinate System, Zone 5, Feet.
  - 2) Parcel locations and areas are approximate and require a more detailed survey of the site and existing conditions. Information shown on this drawing is for planning purposes only.
  - 3) Parcel No. 4A (Saltwater intake pipeline) will extend, either subsurface or above grade, through Parcel Nos. 4, 3 & 2A. Exact location to be determined.

NO.	DATE	DRAWN	REVISIONS -	CH'KD	APP'D	SCALE: 1" = 300'	RECOMMENDED FOR APPROVAL	PERMIT MAP - AUTHORITY NO. L904
						DRAWN: DRR 9/13 CHECKED: C. GROSSI 9/13 DESIGNED: D. RAASCH 9/13	CHIEF OF DESIGN <i>[Signature]</i>	<b>ALTASEA - MARINE RESEARCH CENTER</b>
						ENGR/ARCH <i>[Signature]</i>	ASSISTANT CHIEF HARBOR ENGINEER <i>[Signature]</i>	
							APPROVED <i>[Signature]</i> CHIEF HARBOR ENGINEER	DRAWING NUMBER 45640

TRANSMITTAL 8