

ORDER NO. _____

AN ORDER of the Board of Harbor Commissioners of the City of Los Angeles fixing compensation to be paid by CROWLEY MARINE SERVICES, INC. ("Tenant"), pursuant to Permit No. 718, for the fourth and final five-year period commencing November 24, 2011 through November 23, 2016.

WHEREAS, Permit No. 718 was granted to Wilmington Transportation Company pursuant to Board of Harbor Commissioner's Order No. 6458; and

WHEREAS, Permit No. 718 was assigned from Wilmington Transportation Company to Tenant pursuant to Board of Harbor Commissioner's Order No. 6684; and

WHEREAS, Permit No. 718 provides for resetting compensation every five (5) years; and

WHEREAS, the Board of Harbor Commissioners and the Tenant have agreed on compensation to be paid by Tenant during the five-year period commencing November 24, 2011 and ending November 23, 2016;

NOW, THEREFORE, IT IS HEREBY ORDERED by the Board of Harbor Commissioners of the City of Los Angeles as follows:

- Section 1. For the period commencing November 24, 2011 and ending November 23, 2016, Tenant shall pay in advance to City as rental for the use of the premises the sum of Six Thousand Five Hundred Ninety Dollars (\$6,590) each and every month.
- Section 2. Except as herein provided, all other terms and conditions of Permit No. 718 shall remain in full force and effect.
- Section 3. The Board Secretary shall certify to the adoption of this Order by the Board of Harbor Commissioners of the City of Los Angeles.

I HEREBY CERTIFY that the foregoing Order was adopted by the Board of Harbor Commissioners of the City of Los Angeles at its meeting held _____.

////
////
////

TRANSMITTAL 1

The undersigned Tenant hereby consents to the foregoing readjustment of compensation for Permit No. 718 granted by the Board of Harbor Commissioners of the City of Los Angeles and agrees to pay to the City of Los Angeles the sums due hereunder during the period commencing November 24, 2011 and ending November 23, 2016.

Date Jan 17, 2012

CROWLEY MARINE SERVICES, INC.

By 

Alun I Jones, Authorized Agent
(Print/Type Name and Title)

Attest _____

(Print/Type Name and Title)

APPROVED AS TO FORM

_____, 2012
CARMEN A. TRUTANICH, City Attorney

By _____
STEVEN Y. OTERA, Deputy

SYO:jrs
01/03/12

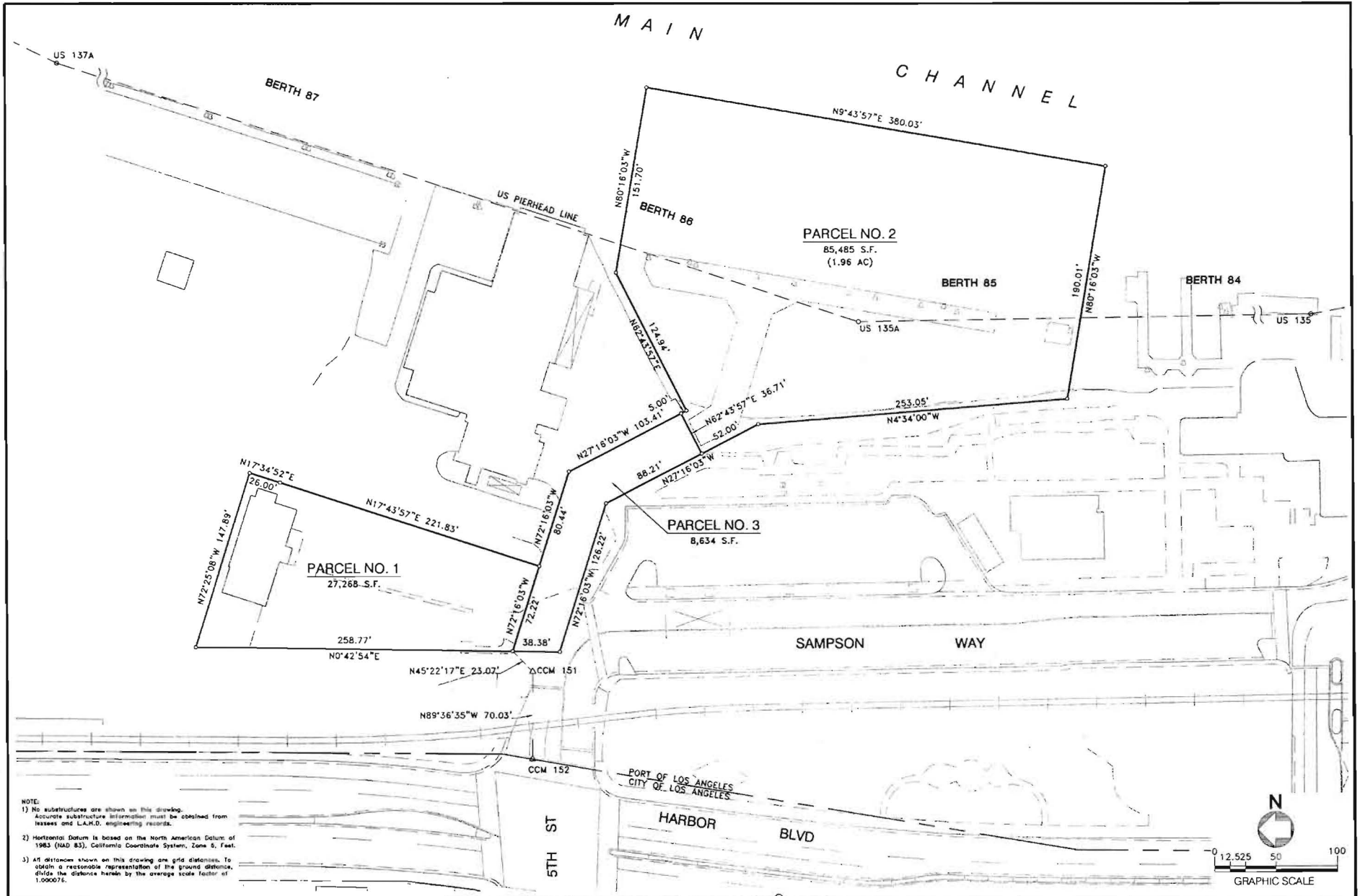

NOTE:
 1) No substructures are shown on this drawing. Accurate substructure information must be obtained from leases and L.A.P.D. engineering records.
 2) Horizontal Datum is based on the North American Datum of 1983 (NAD 83), California Coordinate System, Zone 5, Feet.
 3) All distances shown on this drawing are grid distances. To obtain a reasonable representation of the ground distance, divide the distance herein by the average scale factor of 1.000076.

NO.	DATE	DRAWN	REVISIONS -	CHK'D	APP'D	SCALE: 1"=50'	CHIEF OF DESIGN <i>[Signature]</i> ASSISTANT CHIEF HARBOR ENGINEER ENC'R/ARCH DATE	PERMIT MAP - AUTHORITY NO. P718 CROWLEY MARINE SERVICES, INC. THE PORT OF LOS ANGELES ENGINEERING DIVISION P.O. BOX 151 SAN PEDRO, CA. 90733-0151	DRAWING NUMBER 2-2432-1
						DRAWN: PSOMAS 4/03 CHECKED: PSOMAS 4/03 DESIGNED: PSOMAS 4/03 ENC'R/ARCH: <i>[Signature]</i>			

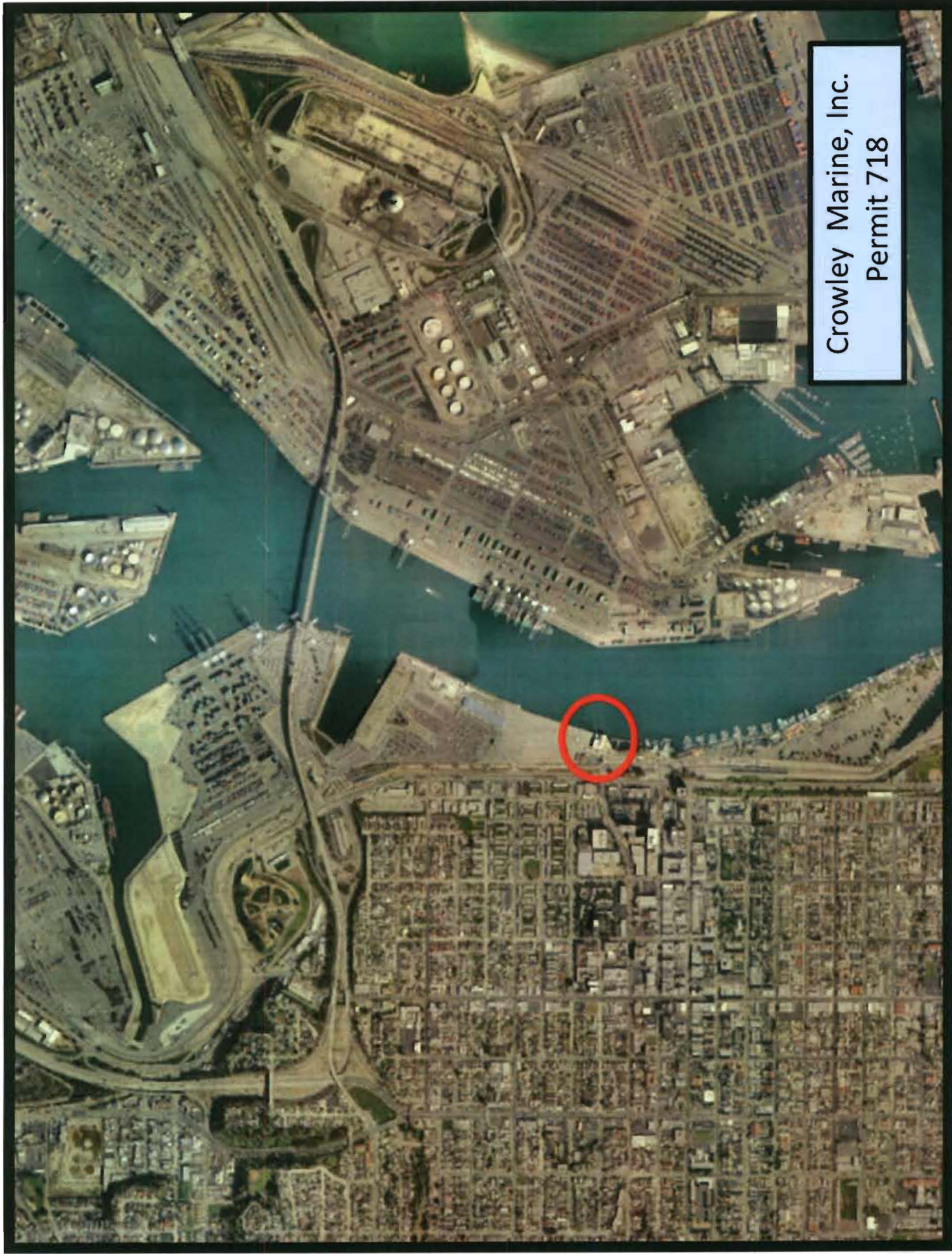

Crowley Marine, Inc.
Permit 718