

TO: HARBOR DEPARTMENT PURCHASING OFFICE
500 Pier "A" Street
Berth 161
Wilmington, CA 90744

BID NO. F-1064 Page 1
Show this number on envelope

Contract No. 39905

1. COMPLETE CONTRACT

This entire Bid Request shall become the contract upon its execution by the Executive Director on behalf of the Harbor Department of the City of Los Angeles. The complete contract shall consist of the entire Bid (including Specifications), this page, terms and conditions, any addendums, and when required, CONTRACTOR'S BOND. Contractor will be provided with a copy of the executed contract.

2. GOODS AND SERVICES TO BE PROVIDED BY THE CONTRACTOR

The Contractor agrees, upon acceptance of this offer by the City, to furnish the goods and services herein specified according to the terms and conditions as set forth herein.

3. AMOUNT TO BE PAID

The City agrees to pay the contractor for the goods or services in the manner described in the paragraph entitled "PAYMENTS" according to the terms and conditions. Unless otherwise indicated by the Bidder, remittance by the City for goods or services will be made to the address below.

4. CHOICE OF ALTERNATIVE PROVISIONS; OPTIONS; NOTIFICATION

When alternative provisions are requested, or options are offered, the contractor will be notified as to which provision, or option, is being accepted when notification is sent that the Contractor is the successful bidder.

5. DECLARATION OF NON-COLLUSION

The undersigned certifies (or declares) under penalty of perjury that this bid is genuine and not sham or collusive, or made in the interest or on behalf of any person, firm, or corporation not herein named; that the bidder has not directly or indirectly induced or solicited any other bidder to put up a sham bid, or any other person, firm or corporation to refrain from bidding, and that the bidder has not in any manner sought by collusion to secure any advantage over other bidders.

6. LEGAL JUSTIFICATION

This agreement shall be deemed entered into in Los Angeles, California, and shall be governed and construed in accordance with the laws of the State of California.

EXECUTED AT: Pomona, California ON THE 11 DAY OF December, 20119
City, State Date Month Year

BIDDER MUST COMPLETE AND SIGN BELOW:

Firm Name G&S Carpet Mills, Inc.
Phone (909) 468-5600 Fax (480) 247-5492
Address 3205 Pomona Blvd. Pomona CA 91768
Street City State Zip

Ali Gorginfar Ali Gorginfar President
Signature Printed Name Printed Title

Raheleh Gorginfar Raheleh Gorginfar Corporate Secretary
Signature Printed Name Printed Title

(AFFIX CORPORATE SEAL HERE)

- a) **Two signatures:** One by Chairman of Board of Directors, President, or a Vice-President **AND** one by Secretary, Assistant Secretary, Chief Financial Officer or an Assistant Treasurer.
- b) **One signature:** By corporate designated individual together with properly attested resolution of Board of Directors authorizing person to sign.

NOTARIZATION: Bids executed outside the State of California must be sworn to and notarized below.

County of _____ State of _____ S.S. Subscribed and sworn this date _____, 201 <u>19</u> Notary Seal _____ Signature _____	In witness whereof the Board of Harbor Commissioners of the City of Los Angeles has caused this contract to be executed by the Executive Director of the Harbor Department of said City and said Contractor has executed this contract the day and year written below. By _____ Executive Director Harbor Department _____ Date _____	Approved as to form and legality _____, 201 <u>19</u> City Attorney BY _____ Deputy
--	--	--

FORMAL REQUEST FOR BID

**CITY OF LOS ANGELES
HARBOR DEPARTMENT**

BID NO. F-1064

<p style="text-align: center;">SUBMIT BID TO :</p> <p style="text-align: center;">Los Angeles Harbor Department Purchasing Office, 1st Floor 500 Pier A Street Wilmington, CA 90744</p>	<p>BID DUE BEFORE 12:00 P.M. December 17, 2019</p>
<p>Buyer: Juan Benitez, Procurement Supervisor (310) 732-3890 Email: JBenitez@portla.org</p>	<p>BIDS WILL BE PUBLICLY OPENED</p>

ALL ITEMS REQUESTED MAY BE QUOTED AS "OR EQUAL".

AFFIRMATIVE ACTION – AN APPROVED AA PLAN OR CERTIFICATION, IF NOT ON FILE, WILL BE REQUIRED PRIOR TO AWARD OF CONTRACT.

QUANTITY AND UNIT	ITEMS and DESCRIPTION	UNIT PRICE QUOTED	EXTENSION
-------------------	-----------------------	-------------------	-----------

CARPET FOR HARBOR ADMINISTRATION BUILDING- 4TH FLOOR

BIDS are requested for the annual requirements of the Los Angeles Harbor Department requirements for: **CARPET FOR HARBOR ADMINISTRATION BUILDING- 4TH FLOOR** to be furnished and delivered as may be upon the execution of the contract subject to the approval of the Executive Director.

PRICE TO INCLUDE ALL DELIVERY CHARGES AND FEES EXCLUDING SALES TAX.

Pre-Bid Conference and Job Walk

There will be a Pre-Bid Conference and Job Walk for all Bidders. VENDORS NOT IN ATTENDANCE WILL NOT BE ALLOWED TO BID ON THIS PROJECT.

Date: Tuesday, November 19, 2019
Time: 10:00 a.m.
Location: Port of Los Angeles
Contracts and Purchasing Division, 1st Fl. Conf. Rm.
500 Pier A St., Wilmington, CA 90744

The purpose of the Pre-Bid Conference is to answer any questions about the requirements contained within the bid and to provide any additional information, which may prove helpful to the prospective bidder, as well as overcome any barriers to participation.

Should bidder have any questions about the requirements contained within the bid, please e-mail them no later than **Tuesday, November 26, 2019** to Procurement Supervisor, Juan Benitez, at jbenitez@portla.org.

REQ. NO.: G-19-137 NOTIFY: R. Kuo PAGE 2	STATE TIME OF DELIVERY: <u>60</u> DAYS AFTER RECEIPT OF ORDER TERMS <u>0</u> % DISCOUNT FOR PAYMENT WITHIN <u>30</u> DAYS. BIDDER MUST SIGN THIS BID ON PAGE 1
--	--

FORMAL REQUEST FOR BID

**CITY OF LOS ANGELES
HARBOR DEPARTMENT**

BID NO. F-1064

(SHOW THIS NUMBER ON ENVELOPE)

BID DUE BEFORE 12:00 PM ON: Tuesday, December 17, 2019

SCOPE OF WORK: Vendor agrees to furnish all labor, materials, equipment, incidentals and delivery necessary to complete elevator modernizations.

Working Hours: 6:00 am – 4:00 pm Monday through Friday (excluding City holidays)

QUALIFICATION:

To meet the minimum qualifications required and as part of the determination of responsive and responsible, the bidder must have demonstrated successful experience in providing related services as stated herein for at least five (5) years.

The bidder shall complete requested information below and list a minimum of three (3) clients for which related services have been provided. Otherwise, your bid will be deemed non-responsive.

Company Name & Address	Contact Name & Phone #	Scope of Service & Date	Project Amount
1. Los Angeles County Registrar-Recorder/County Clerk 12400 Imperial Hwy., Room 5205 Los Angeles, CA 90650	Deserie Jimenez (562) 462-2108	Open Purchase Agreement 3 Year Contract <i>2016-2019 carpet & LVT</i>	\$484,722.41
2. California State University Fullerton Housing and Residential Engagement	Tim Guesman 949-742-4593	Carpet and LVT replacement 2018 & 2019 Year	\$338,500.00
3. City of Encinitas Community Library and Public Works Facility 160 Calle Magdalena Encinitas, CA 92024	John Noonan 760-917-0073	Carpet Replacement <i>Nov. 2019</i>	\$219,230.00
4. City Of Murrieta Police Department 2 Town Square. Murrieta, CA 92562	Sergeant Don Weller 951-461-6318	Carpet Replacement <i>Oct. 2019</i>	\$74,700.00

The City reserves the right to contact these references and others to determine whether the bidder(s) has the minimum qualifications required for purposes of this bid. The City's decision in this regard will be final and binding.

By signature below, vendor acknowledges reading all of the above and will comply with requirements as stated herein:

SUBMITTED BY: G&S Carpet Mills, Inc.

12/11/2019

Company Name

Date

Ali Gorginfar
Signature

Ali Gorginfar, President
Print Name/Title

(909) 468-5600
Telephone #

FORMAL REQUEST FOR BID

CITY OF LOS ANGELES
HARBOR DEPARTMENT

BID NO. F-1064
(SHOW THIS NUMBER ON ENVELOPE)

BID DUE BEFORE 12:00 PM ON: Tuesday, December 17, 2019

MATERIAL- Construction Specifications of Carpet

- Carpet #1 – “Moss”**
- Carpet #2 - “Pebble”**
- Carpet #3 - “Sumatra”**

PHASE #3 – 4TH FLOOR (Items 1-3)

1 1 Lot **Material, PHASE #3 of Workspace Solutions**
CARPET 4TH FLOOR – Carpet #1. #2 & #3 \$ 56,999.69
 Refer to:

Exhibit 1- “Product Guide Specification Commercial Carpet, Section 09680, Modular Carpet”

Exhibit #2 – Drawing / Layout

RECYCLED PRODUCT CONTENT.

Bidder shall provide the following information with its Quotation.

Is Recycled Product Available: Yes X No

If yes, state brand, model and/or cat. no:

Atlas Carpet Tile Moss Plank / Pebble Plank / Sumatra

Recycled content: 33 %

Post consumer waste: 10 %

2. 1 Lot **Removal of Carpet / Recycle, PHASE #3 of Workspace Solutions**
CARPET, 4TH FLOOR, \$ 8,900.00

Refer to:

Exhibit #2 – Drawing / Layout

Representative names and phone numbers for requesting service:

NAME	PHONE #	E-MAIL
Raheleh Gorginfar	(909) 468-5600	rgorginfar@gscarpets.com
Ali Gorginfar	(909) 468-5600	agorginfar@gscarpets.com

FORMAL REQUEST FOR BID

**CITY OF LOS ANGELES
HARBOR DEPARTMENT**

BID NO. F-1064
(SHOW THIS NUMBER ON ENVELOPE)

BID DUE BEFORE 12:00 PM ON: Tuesday, December 17, 2019

3. 1 Lot **Labor : Installation Services, PHASE #3 of Workspace Solutions**
CARPET, 4TH FLOOR.

\$ 6,378.21

Refer to:

Exhibit 1- "Product Guide Specification Commercial Carpet, Section 09680, Modular Carpet"

Exhibit #2 – Drawing / Layout

Representative names and phone numbers for requesting service:

NAME	PHONE #	E-MAIL
------	---------	--------

Raheleh Gorginfar	(909) 468-5600	rgorginfar@gscarpets.com
-------------------	----------------	--------------------------

Ali Gorginfar	(909) 468-5600	agorginfar@gscarpets.com
---------------	----------------	--------------------------

+++++

PHASE #4 – 4TH FLOOR (Items 5-7)

5 1 Lot **Material, PHASE #4 of Workspace Solutions**
CARPET 4TH FLOOR – Carpet #1. #2 & #3

\$ 29,812.53

Refer to:

Exhibit 1- "Product Guide Specification Commercial Carpet, Section 09680, Modular Carpet"

Exhibit #2 – Drawing / Layout

RECYCLED PRODUCT CONTENT.

Bidder shall provide the following information with its Quotation.

Is Recycled Product Available: Yes X No _____

FORMAL REQUEST FOR BID

**CITY OF LOS ANGELES
HARBOR DEPARTMENT**

BID NO. F-1064

(SHOW THIS NUMBER ON ENVELOPE)

BID DUE BEFORE 12:00 PM ON: Tuesday, December 17, 2019

If yes, state brand, model and/or cat. no:

Atlas Carpet Tile Moss Plank / Pebble Plank / Sumatra

Recycled content: 33 %

Post consumer waste: 10 %

6 1 Lot **Removal of Carpet / Recycle, PHASE #4 of Workspace Solutions**
CARPET, 4TH FLOOR,

\$ 4,766.16

Refer to:

Exhibit #2 – Drawing / Layout

Representative names and phone numbers for requesting service:

NAME	PHONE #	E-MAIL
Raheleh Gorginfar	(909) 468-5600	rgorginfar@gscarpets.com
Ali Gorginfar	(909) 468-5600	agorginfar@gscarpets.com

7. 1 Lot **Labor : Installation Services, PHASE #4 of Workspace Solutions**
CARPET, 4TH FLOOR.

\$ 3,399.24

Refer to:

Exhibit 1- "Product Guide Specification Commercial Carpet, Section 09680, Modular Carpet"

Exhibit #2 – Drawing / Layout

Representative names and phone numbers for requesting service:

NAME	PHONE #	E-MAIL
Raheleh Gorginfar	(909) 468-5600	rgorginfar@gscarpets.com
Ali Gorginfar	(909) 468-5600	agorginfar@gscarpets.com

FORMAL REQUEST FOR BID

**CITY OF LOS ANGELES
HARBOR DEPARTMENT**

BID NO. F-1064
(SHOW THIS NUMBER ON ENVELOPE)

BID DUE BEFORE 12:00 PM ON: Tuesday, December 17, 2019

+++++

PHASE #6 – 4TH FLOOR (Items 8-10)

8. 1 Lot **Material, PHASE #6 of Workspace Solutions**
CARPET 4TH FLOOR – Carpet #1. #2 & #3 \$ 37,887.36
Refer to:

Exhibit 1- "Product Guide Specification Commercial Carpet, Section 09680, Modular Carpet"

Exhibit #2 – Drawing / Layout

RECYCLED PRODUCT CONTENT.

Bidder shall provide the following information with its Quotation.

Is Recycled Product Available: Yes X No _____

If yes, state brand, model and/or cat. no:

Atlas Carpet Tile Moss Plank / Pebble Plank / Sumatra

Recycled content: 33 %

Post consumer waste: 10 %

9. 1 Lot **Removal of Carpet / Recycle, PHASE #6 of Workspace Solutions**
CARPET, 4TH FLOOR, \$ 5,681.78

Refer to:

Exhibit #2 – Drawing / Layout

Representative names and phone numbers for requesting service:

NAME	PHONE #	E-MAIL
Raheleh Gorginfar	(909) 468-5600	rgorginfar@gscarpets.com
Ali Gorginfar	(909) 468-5600	agorginfar@gscarpets.com

FORMAL REQUEST FOR BID

**CITY OF LOS ANGELES
HARBOR DEPARTMENT**

BID NO. F-1064
(SHOW THIS NUMBER ON ENVELOPE)

BID DUE BEFORE 12:00 PM ON: Tuesday, December 17, 2019

10.1 Lot **Labor : Installation Services, PHASE #6 of Workspace Solutions**
CARPET, 4TH FLOOR.

\$ 4,073.39

Refer to:

Exhibit 1- "Product Guide Specification Commercial Carpet, Section 09680, Modular Carpet"

Exhibit #2 – Drawing / Layout

Representative names and phone numbers for requesting service:

NAME	PHONE #	E-MAIL
------	---------	--------

Raheleh Gorginfar	(909) 468-5600	rgorginfar@gscarpets.com
-------------------	----------------	--------------------------

Ali Gorginfar	(909) 468-5600	agorginfar@gscarpets.com
---------------	----------------	--------------------------

+++++

PHASE #7 – 4TH FLOOR (Items 11-13)

11. 1 Lot **Material, PHASE #7 of Workspace Solutions**
CARPET 4TH FLOOR – Carpet #1. #2 & #3

\$ 12,511.31

Refer to:

Exhibit 1- "Product Guide Specification Commercial Carpet, Section 09680, Modular Carpet"

Exhibit #2 – Drawing / Layout

FORMAL REQUEST FOR BID

**CITY OF LOS ANGELES
HARBOR DEPARTMENT**

BID NO. F-1064
(SHOW THIS NUMBER ON ENVELOPE)

BID DUE BEFORE 12:00 PM ON: Tuesday, December 17, 2019

RECYCLED PRODUCT CONTENT.

Bidder shall provide the following information with its Quotation.

Is Recycled Product Available: Yes X No

If yes, state brand, model and/or cat. no:

 Atlas Carpet Tile Moss Plank

Recycled content: 33 %

Post consumer waste: 10 %

12.1 Lot **Removal of Carpet / Recycle, PHASE #7 of Workspace Solutions**
CARPET, 4TH FLOOR,

\$ 2,386.60

Refer to:

Exhibit #2 – Drawing / Layout

Representative names and phone numbers for requesting service:

NAME	PHONE #	E-MAIL
Raheleh Gorginfar	(909) 468-5600	rgorginfar@gscarpets.com
Ali Gorginfar	(909) 468-5600	agorginfar@gscarpets.com

13.1 Lot **Labor : Installation Services, PHASE #7 of Workspace Solutions**
CARPET, 4TH FLOOR.

\$ 1,699.62

Refer to:

Exhibit 1- "Product Guide Specification Commercial Carpet, Section 09680, Modular Carpet"

Exhibit #2 – Drawing / Layout

FORMAL REQUEST FOR BID

**CITY OF LOS ANGELES
HARBOR DEPARTMENT**

BID NO. F-1064
(SHOW THIS NUMBER ON ENVELOPE)

BID DUE BEFORE 12:00 PM ON: Tuesday, December 17, 2019

Representative names and phone numbers for requesting service:

NAME	PHONE #	E-MAIL
Raheleh Gorginfar	(909) 468-5600	rgorginfar@gscarpets.com
Ali Gorginfar	(909) 468-5600	agorginfar@gscarpets.com

+++++

14. 1 Lot EXTRA MATERIAL (Overage/Spare)
CARPET 4TH FLOOR – Carpet #1, #2 & #3 \$ 6,729.85
 Quantity for Phases 3, 4, 6 & 7.

Refer to:

Exhibit 1- "Product Guide Specification Commercial Carpet, Section 09680, Modular Carpet"

Exhibit #2 – Drawing / Layout

RECYCLED PRODUCT CONTENT.

Bidder shall provide the following information with its Quotation.

Is Recycled Product Available: Yes X No

If yes, state brand, model and/or cat. no:

Atlas Carpet Tile Moss Plank / Pebble Plank / Sumatra

Recycled content: 33 %

Post consumer waste: 10 %

15. 1 Lot CONTINGENCY \$ 25,000.00

This contingency will cover items during construction related to unforeseen conditions, added or revised scope, extra removals or installation that were unaccounted for, as well as planning, rental, moving, storage or additional services related to any of the aforementioned items.

FORMAL REQUEST FOR BID

**CITY OF LOS ANGELES
HARBOR DEPARTMENT**

BID NO. F-1064

(SHOW THIS NUMBER ON ENVELOPE)

BID DUE BEFORE 12:00 PM ON: Tuesday, December 17, 2019

BIDDER'S INSTRUCTIONS

REQUEST FOR QUOTATION BIDDER RESPONSIVENESS. In order to be responsive, bidders shall complete and return all Quotation documents requested by the Port, including addenda, specifications, drawings and all forms.

It shall be the bidder's responsibility to provide one (1) original and one (1) copy of the completed Quotation documents. The original and all copies shall include all quotation documents requested by the Port, including addenda, specifications, drawings and all forms.

The Purchasing Agent may deem a bidder non-responsive if the bidder fails to provide all Quotation documents requested by the Port at the Quotation closing date and time.

ADDENDUMS. From time to time, the Harbor Department may deem it necessary to issue an addendum(s) to modify or cancel a Bid Request. Such addendum(s) will be available on the Port of Los Angeles internet website – www.portoflosangeles.org and the Los Angeles Business Assistance Virtual Network website – www.labavn.org. It is the responsibility of the bidder to be aware of and respond to any such addendum(s) before the deadline of the applicable bid request. Failure to do so may deem the bid non-responsive.

BID SUBMITTAL TIMELINESS

Bidders solely are responsible for the timeliness of their submittals. As such, bidders are cautioned to budget adequate time to ensure that their bids are delivered at the location designated at or before the deadline set forth above. Bidders are cautioned that matters including, but not limited to, traffic congestion, security measures and/or events in or around the Harbor Department, may lengthen the amount of time necessary to deliver the bid, whether the bid is submitted in person or by mail.

AWARD. The Harbor Department reserves the right to reject any or all Bids, award Bid as a whole, split award or delete line items, as it may deem necessary, unless otherwise stated herein.

SUPPLIER CONTACT INFORMATION:

Contact Person: Ali Gorginfar

Title: President

Telephone No.: (909) 468-5600

Fax No.: (480) 247-5492

E-Mail Address: agorginfar@gscarpets.com Please CC rgorginfar@gscarpets.com

24 Hour Contact No.: Ali Gorginfar Cell Number (909) 997-2535

FORMAL REQUEST FOR BID

**CITY OF LOS ANGELES
HARBOR DEPARTMENT**

BID NO. F-1064

(SHOW THIS NUMBER ON ENVELOPE)

BID DUE BEFORE 12:00 PM ON: Tuesday, December 17, 2019

CONTRACTUAL TERMS SECTION

WARRANTY. Terms of warranty on equipment offered. Free PARTS & SERVICE (LABOR) for defective parts and workmanship for the following time period after equipment has been accepted (minimum 12 months): 12 Months.

CONTRACTOR'S LICENSE. In accordance with Section 7028.15 of the Business and Professions Code, bidder must provide the following information:

Contractor's License No.: 712947

Class: C15 Flooring Expiration Date: 09/30/2021

DIR REGISTRATION.

All contractors must have a Contractor Registration Number through the State of California, Department of Industrial Relations (DIR). Registration and information can be accessed at the following website:

<https://www.dir.ca.gov/Public-Works/Contractor-Registration.html> .

Prime Contractor State of California DIR Registration No.:

1000003623

Subcontractor State of California DIR Registration No.:

No Subcontractor is being utilized on this project

Subcontractor State of California DIR Registration No.:

No Subcontractor is being utilized on this project

(Attach additional sheets if necessary)

DIR REPORTING LABOR CLASSIFICATIONS:

Please indicate which Labor Classification(s) will be used for Payroll Reporting:

- Asbestos
 Boilermaker
 Bricklayers
 Carpenters
 Carpet/Linoleum
 Cement Masons
 Drywall Finisher
 Drywall/Lathers
 Electrician
 Elevator Mechanic
 Glaziers
 Iron Workers
 Laborers
 Millwrights
 Operating ENG
 Painters
 Pile Drivers
 Pipe Trades
 Plasterers
 Roofers
 Sheet Metal
 Sound/COMM
 Surveyors
 Teamster
 Tile Workers

FORMAL REQUEST FOR BID

**CITY OF LOS ANGELES
HARBOR DEPARTMENT**

BID NO. F-1064

(SHOW THIS NUMBER ON ENVELOPE)

BID DUE BEFORE 12:00 PM ON: Tuesday, December 17, 2019

PREVAILING WAGE / PUBLIC WORKS CONTRACTS. Contractor, in performance of this Public Works Contract, shall comply with all provisions of Section 425 of the Charter of the City of Los Angeles and of the Labor Code of the State of California including, but not limited to, those sections requiring payment of prevailing wages and the employment/training of apprentices.

RAW MATERIAL MILL CERTIFICATION:

Each shipment shall be accompanied by one signed reproducible copy of a certification that the material furnished has been tested and/or inspected to the requirements of the specification(s) ordered, and has been found in compliance with the specified requirements. The certification shall include the number(s) and revision(s) of the specification(s) to which the material is certified, and the identification of the material lot(s) to which it's applies; the MILLS's name and address; contract/purchase order number; authorized acceptance stamp, signature and title shall be affixed.

PRE-AWARD CONFERENCE.

Prior to award of contract the successful bidder will be required to attend a pre-award conference to be scheduled at a later date. The intent of this meeting will be to discuss contract regulations, specifications, invoicing, delivery times, etc., in order to insure successful administration of the contract.

POST-AWARD MEETINGS. After notification of award, the successful bidder will be required to attend periodic meetings with the Construction & Maintenance Division. The intent of the meeting is to discuss any pre-construction requirements, status updates, or other project related issues.

NEW AND UNUSED. The equipment furnished shall be new and unused, current model.

AUTHORIZED DISTRIBUTOR/DEALER:

Bidder must indicate if it is an authorized factory distributor/dealer for the manufacturer being quoted (please initial).

Yes: X No:

If bidder is not an authorized distributor/dealer, the bidder shall submit with its Quotation a formal Letter of Certification from the manufacturer, stating that the manufacturer will honor any warranty claims by the City for equipment, parts, and/or materials provided by the bidder.

The manufacturer will be responsible for any default of the supplier that is not corrected by the supplier in a timely and efficient manner. This responsibility includes replacing incorrect or defective parts, trouble shooting, and correcting problems that are traceable to the manufacturer.

INDEMNITY. Contractor shall save, keep, bear harmless and fully defend and indemnify the City of Los Angeles, the Harbor Department, and all boards, officers, employees, agents or other authorized representatives thereof, from all liability, damages, costs or expenses in law or equity claimed by anyone for bodily injury or death, or damage to property arising out of the performance by Contractor of its obligations hereunder, whether liability is attributable solely to Contractor or to a combination of Contractor and City.

FORMAL REQUEST FOR BID

**CITY OF LOS ANGELES
HARBOR DEPARTMENT**

BID NO. F-1064

(SHOW THIS NUMBER ON ENVELOPE)

BID DUE BEFORE 12:00 PM ON: Tuesday, December 17, 2019

TECHNICAL CORRECTIONS. The Executive Director or designee is authorized to make minor technical corrections or clarifications in order to effectuate the intent of this contract/bid.

SUB-PURCHASE ORDERS AND LIMITATIONS. Sub-orders will be issued from time to time during the contract period indicated above. Vendor shall make no deliveries until a sub-order number is given for a specific delivery to the department concerned. Regardless of the expiration date, this order shall be considered cancelled if and when total expenditures reach \$ 260,000.00, unless vendor receives a written notification of an increase by the Director of Contracts and Purchasing.

RENEWAL OPTION. State if you will grant the Harbor Department the option to extend any contract awarded hereunder for a period of one or two additional years from the date of expiration, under the same terms and conditions, subject only to price changes which can be justified by increases in vendors costs but not to exceed the percentage stated below. Option(s) granted will not be considered in awarding contracts.

Yes (YES or NO) Option granted for one additional year at a price increase not to exceed 5 %.

Yes (YES or NO) Option granted for second additional year at a price increase not to exceed 5 % over first option year prices.

It is agreed that if any renewal option granted herein is exercised, the City will notify the contractor prior to the expiration date. Escalating factors in options will not be automatically granted. Any request for an increase in price must be substantiated by corresponding increases in vendor's costs, and submitted, in writing, to the Director of Contracts & Purchasing. No increase will be granted without prior approval of the Director of Contracts & Purchasing.

ESTIMATED EXPENDITURE: Total expenditures under this contract are estimated to be \$ 263,000.00 for the entirety of the contract. No guarantee can be given that this total will be reached or that it will not be exceeded. Vendor agrees to furnish more or less at the unit prices quoted in accordance with actual requirements throughout the contract period, however, this amount may not be exceeded without prior written approval from the Board of Harbor Commissioners in the event the amount exceeds \$150,000

FORMAL REQUEST FOR BID

**CITY OF LOS ANGELES
HARBOR DEPARTMENT**

BID NO. F-1064

(SHOW THIS NUMBER ON ENVELOPE)

BID DUE BEFORE 12:00 PM ON: Tuesday, December 17, 2019

MATERIAL, EQUIPMENT, SERVICE

DEVIATION FROM SPECIFICATIONS. Specifications contained herein are to describe the construction, design, size, and quality of the desired product and are not intended to be restrictive to any particular product. If bidder proposes to furnish another product equal in quality and purpose, such bids will be considered as long as they materially comply with the specifications. Each deviation from the specifications must be stated in a letter, attached to bidder's submittal. Failure to do so may void bid.

SPECIFICATION CHANGES. If provisions of the Specifications preclude bidder from submitting bid, the bidder may request in writing that the specifications be modified. Such request must be received by the Purchasing Officer at least five (5) working days before bid opening date. All bidders will be notified by Addendum of any approved changes in the specifications.

ILLUSTRATIVE AND TECHNICAL DATA. When quoting other than the specified brand or when no brand is indicated, Bidder must submit with bid, complete illustrative and technical data on materials or equipment proposed to be furnished. Failure to furnish such data may void bid.

MAKES, MODELS & BRAND NAMES. Makes, Models & Brand Names referenced are for illustrative or descriptive purposes only, and are not intended to be restrictive to any particular product. If bidder proposes to furnish another product equal in quality and purpose, such bids will be considered as long as they materially comply with the specifications. Alternate Make, Model, Brand Names, and/or Catalog Number(s) must be indicated opposite each item in the space provided.

The specified Make, Model, and Brand Name must be furnished unless otherwise specified by bidder.

PRINTED LITERATURE. Terms, conditions, and deviations from specifications contained within printed material/literature will not be accepted. Each deviation from the specifications must be stated in a letter, attached to the bidders submittal.

WORKMANSHIP AND MATERIALS. All materials, parts and equipment furnished by the Contractor for the Work shall be new, high grade and free from defects. Materials and work quality shall be subject to the City of Los Angeles Harbor Department Project Manager (PM) approval.

SAFETY AND HEALTH REQUIREMENTS. All equipment, materials, procedures and services furnished and/or used by the Contractor shall comply with applicable current requirements of OSHA and CAL-OSHA. Contractor agrees to indemnify and hold harmless Los Angeles City, The Harbor Department, and agents, officers and employees thereof, for all damages assessed against them as a result of Contractor's failure to comply with said safety and health requirements.

CARE & CUSTODY. The contractor accepts full responsibility for the security against loss or damage to the equipment involved while in his\her possession or the possession of any of his\her agents. Contractor shall reimburse the Harbor Department for any loss or damage to Harbor Department equipment in his\her possession or the possession of any of his\her agent's.

FORMAL REQUEST FOR BID

**CITY OF LOS ANGELES
HARBOR DEPARTMENT**

BID NO. F-1064

(SHOW THIS NUMBER ON ENVELOPE)

BID DUE BEFORE 12:00 PM ON: Tuesday, December 17, 2019

INSPECTION RESPONSIBILITY. Bidder submittal constitutes acknowledgment of inspection of the work site to bidder's satisfaction, including, but not limited to site conditions and specification requirements.

SITE MAINTENANCE & CLEAN-UP. Contractor shall keep the premises and worksite clean and free from rubbish and debris. Upon completion of the contract and before acceptance of the work by the City, the Contractor shall at once remove as necessary all plants, tools, equipment and materials, and shall thoroughly clean the worksite leaving it with a neat clean appearance.

SCHEDULE: The Bidder awarded the contract shall prepare and submit to the Construction and Maintenance Division five (5) copies of the bidder's Construction Baseline Schedule (the Schedule) within 14 (fourteen) calendar days after issuance of the Purchase Order. The Schedule shall show the dates on which each part or division of the work is expected to be started and completed, and shall show all submittals which constrain any work activity, allowing a minimum of 14 (fourteen) calendar days for the Project Manager's review of each submittal unless a longer period of time is specified elsewhere in these contract documents. The bidder shall also submit a separate listing of all submittals required under the contract, showing when each submittal will be submitted. The work activities making up the schedule shall be of sufficient detail to assure that adequate planning has been done for the proper execution of the work and such that, in the sole judgment of the Construction and Maintenance Division it provides an appropriate basis for monitoring and evaluating the progress of the work. Submittal and approval of the schedule in accordance with the requirements of this section is a condition precedent to the receipt of any payments from the City of Los Angeles under this contract.

The schedule shall show the sequence, duration, and interdependence of activities required for the complete performance of all work. The schedule shall begin with the date of issuance of the Purchase Order and conclude with the contract completion date based on the Harbor Department completion time required for each project.

SITE CONDITIONS. Contractor shall report to Construction & Maintenance, prior to project start, any adverse condition(s), which would affect the proper execution of the Contracted Work and shall not proceed until instructed by the POLA Project Manager. Except as provided elsewhere, failure to report any such conditions shall constitute acceptance of all site conditions, and any required removal, repair, or replacement caused by unsuitable conditions shall be performed by the Contractor at its sole cost and expense.

JOB CONDITIONS. The Contractor shall determine the nature and types of work to be performed, ascertain all conditions affecting construction procedure and sequencing of Work operations in the execution of the Work, including condition of available roads and streets, or clearances, restrictions and other limitations affecting transportation and ingress and egress to the job site. This determination must be made during the Bidding Period with any costs and impact included within the Bid.

FAMILIARITY WITH PLANS AND SPECIFICATIONS. It shall be the responsibility of the Contractor to be thoroughly familiar with all details of the Project, including the work of the Contractor's forces and all Subcontractors. The Contractor shall call the following to the attention of City of Los Angeles Harbor

FORMAL REQUEST FOR BID

**CITY OF LOS ANGELES
HARBOR DEPARTMENT**

BID NO. F-1064

(SHOW THIS NUMBER ON ENVELOPE)

BID DUE BEFORE 12:00 PM ON: Tuesday, December 17, 2019

Department Representative in writing within twenty-four (24) hours of discovery, before any Work is performed:

- 1) Errors and omissions in the Plans and Specifications, including, but not limited to, code violations, typographical errors and notational errors where ambiguity or inadequate description exists;
- 2) Work on the Plans or in the Specifications which, if so constructed, would result in a conflict of interference with other Work or the Work of other trades, including the location of fixtures and equipment;
- 3) Existing improvements visible at the job site, for which no existing disposition is made on the Plans or in the Specifications but which could reasonably be assumed to interfere with the satisfactory completion of the improvements contemplated by the Plans and Specifications.

Failure to notify shall constitute a waiver by the Contractor of any claim for delay or other damages occasioned by such defect. If the Contractor proceeds with the Work without instructions from the City of Los Angeles Harbor Department Representative, the incorrect Work shall be removed and corrections made to comply with the City of Los Angeles Harbor Department Representative's instructions, at no cost to the City.

ACCURACY OF PLANS AND SPECIFICATIONS. Omissions from the Plans and Specifications shall not relieve the Contractor from the responsibility of furnishing, making, or installing all items required by law or usually furnished, made, or installed in a project of the scope and character indicated by the Plans and Specifications.

The Plans show conditions as they are supposed or believed by the City of Los Angeles Harbor Department Project Manager (PM) to exist, but it is not intended or to be inferred that the conditions as shown thereon constitute a representation or warranty, expressed or implied, by the City or its officers, that such conditions are actually existent, nor shall the City, or any of its officers, be liable for any loss sustained by the Contractor as a result of any variance between conditions as shown on the Plans, and the actual conditions revealed during progress of the Work or otherwise, except as indicated in "Differing Site Conditions" of these General Conditions.

SCOPE. The work to be performed under this Contract shall consist of furnishing all tools, equipment, materials, supplies and manufactured articles, all transportation, services, including fuel, power and water, and essential communications, and the performance of all labor, Work, required calculations testing, inspections or operations, or operations required for the fulfillment of the Contract, in strict accordance with the specifications, schedules, and Plans, all of which are made a part hereof, and including such detail sketches as may be furnished by the City of Los Angeles Harbor Department Project Manager (PM) from time to time during the construction in explanation of said Plans. The Work shall be complete and all material, and services incidentals, quality or not specifically called for quality and conditions noted, in the Specifications, or not shown on the Plans, which may be necessary for complete and proper construction to carry out the Contract in good faith and a satisfactory manner shall be performed, furnished, and installed by the Contractor at no increase in cost to the City.

LENGTH OF WORKDAY AND WORK WEEK. Eight (8) hours of labor shall constitute a calendar day's work for employees of the Contractor under this Contract. Said employees shall be paid not less than the

FORMAL REQUEST FOR BID

**CITY OF LOS ANGELES
HARBOR DEPARTMENT**

BID NO. F-1064

(SHOW THIS NUMBER ON ENVELOPE)

BID DUE BEFORE 12:00 PM ON: Tuesday, December 17, 2019

prevailing wage rate for the first eight (8) hours work of each day.

Unless noted elsewhere in the Contract documents, a working day shall be Monday through Friday, and work shall be between 7:00 a.m. and 4:00 p.m., unless otherwise approved by the City of Los Angeles Harbor Department Project Manager (PM) or the Board or revised by City Ordinance.

When work in excess of eight (8) hours per day, or forty (40) hours during any one (1) week is performed, wages for all hours over eight (8) hours in any day or over forty (40) hours during any one (1) week shall be paid at the prevailing wage rate, as required by City, state and federal requirements.

PERMITS. The Contractor shall obtain and pay for all permits necessary for performance of the Work. Within thirty (30) calendar days after the Notice to Proceed, the Contractor shall obtain and pay all costs incurred and submit to the City of Los Angeles Harbor Department Project Manager (PM) copies of all permits required for the construction and installation of all Work called for on this project.

CONTRACTOR'S OBLIGATIONS. Only competent workers shall be employed on the Work. Any person employed who is found by the City of Los Angeles Harbor Department Project Manager (PM) to be incompetent, disorderly or otherwise objectionable, or who fails or refuses to perform Work properly, acceptably and as directed shall be immediately removed from the Work by the Contractor and not be reemployed on the Work.

If, at any time before the commencement or during the progress of the Work or any part of it, the Contractor's methods or appliances appear to the City of Los Angeles Harbor Department PM to be unsafe, inefficient, or inadequate for securing the safety of the workers, the quality of the Work required, or the rate of progress stipulated, the City of Los Angeles Harbor Department PM may order the Contractor to increase their safety and efficiency or to improve their character, and the Contractor shall comply with such orders at its own expense. Neither the making of such demands by the City of Los Angeles Harbor Department PM nor the failure to make such demands shall relieve the Contractor of its obligation to secure the safe conduct of the Work, the quality of Work required, and the rate of progress stipulated in the Contract. The Contractor shall be fully responsible for the safety, efficiency, and adequacy of its plant, appliances, and methods, and for any damage which may result from their failure or their improper construction, maintenance, or operation.

Where articles or materials are especially manufactured or fabricated for delivery under these specifications, the Contractor shall at all times employ such workforce, plant, materials, and tools as will be sufficient to complete the performance of the Contract and every part thereof within the time limits stipulated herein. If the Contractor fails to employ sufficient workforce, plant, materials, tools, or to maintain adequate progress, the City of Los Angeles Harbor Department PM may require an increase in progress at any point or points or a modification of Plans and procedure in such a manner as to accelerate the Work. Failure to adequately staff the project shall be just cause for the City to terminate the Contract.

CONTRACTOR'S REPRESENTATIVE AT THE SITE. A technically qualified and English-speaking project representative shall be designated in writing as the Contractor's Representative at the job site, who shall supervise the Work and shall provide competent supervision of the Work until its completion.

The City of Los Angeles Harbor Department Project Manager (PM) reserves the right to disapprove any candidate named as the Contractor's Representative or alternate who fails to meet the provisions set forth

FORMAL REQUEST FOR BID

**CITY OF LOS ANGELES
HARBOR DEPARTMENT**

BID NO. F-1064

(SHOW THIS NUMBER ON ENVELOPE)

BID DUE BEFORE 12:00 PM ON: Tuesday, December 17, 2019

herein. The City of Los Angeles Harbor Department PM reserves the right to remove, without any right to work on the project, either the Contractor's Representative or alternate, who in the sole opinion of the City of Los Angeles Harbor Department PM, has demonstrated incompetence, lack of ability, or other unsuitability to perform supervision of the Work.

If the Contractor's Representative or alternate leave the employ of the Contractor, the Contractor will be required to replace the individual(s) and fulfill the requirements of this Article within fifteen (15) calendar days. In no event shall any Work proceed in the absence of an approved representative.

All directions given by the City of Los Angeles Harbor Department PM to said representative or alternate shall be considered as having been given to the Contractor.

WORKMANSHIP AND MATERIALS. All materials, parts and equipment furnished by the Contractor for the Work shall be new, high grade and free from defects. Materials and work quality shall be subject to the City of Los Angeles Harbor Department Project Manager (PM) approval.

INJURY AND ILLNESS PREVENTION – SAFETY MEASURES. Safety is the responsibility of the Contractor. The Contractor shall observe and comply with the safety provisions of all applicable laws, building and construction Codes, safety and health regulations of the California Code of Regulations, and with applicable City Safety Policies.

Every employer (Prime Contractor and/or Subcontractor) employed on the Project shall establish, implement, and maintain an effective Injury and Illness Prevention Program in accordance with Section 3203 of the General Industry Safety Orders.

Each Contractor/Subcontractor shall make the applicable Injury and Illness Prevention Program specific for site conditions and type of Work to be performed on the Project.

Each prime Contractor and Subcontractor working on the Project shall make its Injury and Illness Prevention Program available to the City of Los Angeles Harbor Department Project Manager (PM) prior to beginning any Work on the Project.

If a work procedure or site condition creates an immediate hazard to the health or safety of the public, City employees, property, or a licensee, the City may suspend all work on the project. Without prior notice, the City may also correct such hazardous conditions using other forces or contractors, at the Contractor's sole expense. Any delays or impacts arising on the Work as a result of such an emergency shall be at the sole expense of the Contractor with no time extension, additional reimbursement for extended overhead, or interest on monies due, allowed for the Contractor.

First aid facilities and supplies shall be kept and maintained by the Contractor at the site of the Work.

The Contractor shall cause all persons within the construction area to wear protective helmets. In addition, all employees of the Contractor and its Subcontractors shall be provided with, and required to use, personal protective and lifesaving equipment set forth in California Construction Safety Orders and the OSHA Safety and Health Standards for Construction.

NON-CONFORMING WORK. Except as set forth in this Article, all non-conforming Work and materials, in place or not, shall be removed immediately from the site or corrected to conform to all requirements of the

FORMAL REQUEST FOR BID

**CITY OF LOS ANGELES
HARBOR DEPARTMENT**

BID NO. F-1064

(SHOW THIS NUMBER ON ENVELOPE)

BID DUE BEFORE 12:00 PM ON: Tuesday, December 17, 2019

Contract Documents, by the Contractor, at the sole expense of the Contractor.

If the Contractor fails to remove, replace or correct any non-conforming Work or materials within seventy-two (72) hours of discovery, the City of Los Angeles Harbor Department Project Manager (PM) may cause such Work or materials to be removed and replaced. Such removal and replacement shall be at the sole expense of the Contractor with no entitlement to time extensions, additional reimbursement, extended overhead, or interest on monies due. In addition, all such cost shall be deducted from any amounts that are due or may become due to the Contractor.

Failure of the City of Los Angeles Harbor Department PM to notify the Contractor of any non-conforming Work shall not constitute acceptance of any non-conforming Work. The Contractor's obligation to remove, replace or correct any non-conforming Work, whenever discovered, shall continue to the end of the guaranty-warranty period provided for in "Guaranty-Warranty" of the General Requirements. The City reserves and retains all rights and remedies at law against the Contractor and their Surety for correction of any and all latent defects discovered after the guaranty-warranty period.

Any delays or impacts arising on the Work as a result of construction, fabrication or delivery of non-conforming work or materials shall be at the Contractor's sole expense, with no time extension, additional reimbursement for extended overhead, or interest on monies due allowed.

Examination of covered Work may be ordered by the City of Los Angeles Harbor Department PM for any reason. The Work shall be uncovered by the Contractor and if such Work is found to be in accordance with the Contract Documents, the City will issue a Change Order authorizing payment for the cost of examination and replacement. If such Work is found to be not in conformance with the Contract Documents, the Contractor shall correct the non-conforming Work and the cost of examination and correction of the non-conforming Work shall be borne solely by the Contractor.

Failure of the Contractor to comply with the requirements of this Article shall constitute default of the Contract by the Contractor and the City may terminate the Contract as provided for in Termination of Contract by City (Contractor Default).

NOTIFICATION OF HAZARDOUS SUBSTANCES. The existing facilities or Jobsite may contain asbestos, PCBs, corrosives, carcinogens, or other hazardous materials. Should the Contractor or any of its Subcontractors, while performing Work on or in the vicinity of existing facilities, unexpectedly encounter any material identified in the California Code of Regulations, Title 8, as a hazardous material not shown on the Plans or addressed in the specifications, or have reason to believe that any other material encountered may be a hazard to human health and safety and/or the environment, the Contractor shall stop the Work, cordon off the affected area to secure entry, and shall immediately notify the City of Los Angeles Harbor Department Project Manager (PM). Removal and disposal of the hazardous material not shown on the Plans or addressed in the specifications, if the City of Los Angeles Harbor Department PM deems it necessary, will be done by and at the expense of the City. The City will provide the Contractor, upon request, with copies of Safety Data Sheets (SDS) covering hazardous materials identified by the Contractor that are encountered in existing facilities during the course of the Work and that are not removed by the City.

In the event that the Contractor is delayed in the completion of the Contract solely because of such hazardous materials or conditions not previously identified in the Contract Documents, the Contractor shall be entitled to an extension of time in accordance with "Unavoidable Delay" of these General Conditions.

FORMAL REQUEST FOR BID

**CITY OF LOS ANGELES
HARBOR DEPARTMENT**

BID NO. F-1064

(SHOW THIS NUMBER ON ENVELOPE)

BID DUE BEFORE 12:00 PM ON: Tuesday, December 17, 2019

For new construction Work and for all Contractor furnished supplies and equipment that may contain hazardous materials, the Contractor shall develop and implement a written Hazard Communication Program for its employees in accordance with the California Code of Regulations. The Contractor's basic written Hazard Communication Program shall be submitted to the City of Los Angeles Harbor Department PM prior to the start of Work at the site, and shall be revised and kept current as required by the continuing progress of the Work. The Contractor's Hazard Communication Program shall also include the SDS for all hazardous materials the Contractor will be using at the facility. All provisions concerning SDS for hazardous materials shall be met before the hazardous material is delivered to the site.

The City of Los Angeles Harbor Department PM shall be provided with three (3) copies of the Contractor's written Hazard Communication Program, Contractor provided SDS, and all revisions and modifications thereto.

The Contractor and Subcontractors shall comply with all State and Federal statutes and regulations on training, handling, storage, public notification, and disposal of hazardous materials and hazardous wastes. In the event that the Contractor or its Subcontractors spills or releases hazardous materials, the Contractor shall immediately notify the City of Los Angeles Harbor Department PM and any required agencies of the spill or release and the Contractor shall stop the Work, and cordon off the affected area to secure entry. Removal and disposal of the hazardous material, if the City of Los Angeles Harbor Department PM deems it necessary, will be done by the City at the Contractor's expense. Further, the Contractor shall notify the City of Los Angeles Harbor Department PM when hazardous materials are brought on-site and when hazardous materials and hazardous wastes are removed from the site. Hazardous Materials brought on site shall be accompanied by four (4) copies of SDS, which shall be provided to the City of Los Angeles Harbor Department PM before such materials are unloaded.

SHOP DRAWING / SUBMITTALS. The CONTRACTOR shall furnish a schedule and list of all required submittals to the City of Los Angeles Harbor Department Project Manager (PM), in accordance to CONTRACTOR'S CONSTRUCTION SCHEDULE AND REPORTS of these GENERAL REQUIREMENTS, including required submittals by all Subcontractors.

Wherever called for in these Specifications or on the plans, or where required by the City of Los Angeles Harbor Department PM, the CONTRACTOR shall furnish to the City of Los Angeles Harbor Department PM for review, ten (10) copies of each submittal. The term "submittal" as used herein shall be understood to include detail design calculations, design drawings, shop drawings, fabrication and installation drawings, erection drawings, lists, graphs, operating instructions, catalog sheets, data sheets, samples, and similar items. Unless otherwise required, said submittals shall be submitted to the City of Los Angeles Harbor Department PM at a time sufficiently early to allow review of same by the City of Los Angeles Harbor Department PM and to accommodate the rate of Construction Progress required under the Contract without delaying the Contract Work and with due regard for the possibility of resubmittals. All submittals shall be in English.

All design or shop drawings or other submittals shall be accompanied by the standard "CONTRACTOR'S SUBMITTAL TRANSMITTAL" form. This form may be obtained in quantity from the City of Los Angeles Harbor Department PM at reproduction cost. Any submittal not accompanied by such a form, or where all applicable items on the form are not completed, or are incorrectly completed, may be returned, at the City of Los Angeles Harbor Department PM discretion, for resubmittal.

Shop Drawings shall show in detail the size, sections, and dimensions of all the member(s); the

FORMAL REQUEST FOR BID**CITY OF LOS ANGELES
HARBOR DEPARTMENT****BID NO. F-1064**

(SHOW THIS NUMBER ON ENVELOPE)

BID DUE BEFORE 12:00 PM ON: Tuesday, December 17, 2019

arrangement and construction of all connections and joints; all holes, straps, and other fittings required for attaching work and other pertinent details. When required, engineering computations shall be submitted. The CONTRACTOR shall be responsible for delivering reviewed copies of shop Drawings to all others whose work is dependent thereon. The CONTRACTOR shall maintain at the site of the Project, at all times, a complete file of approved Shop Drawings and manufacturers' data for this Project.

All CONTRACTOR submittals shall be carefully reviewed by an authorized representative of the CONTRACTOR prior to submission to the City of Los Angeles Harbor Department PM. Each submittal shall be dated, signed, and certified by the CONTRACTOR as being correct and in strict conformance with the Contract Documents. No consideration for review by the City of Los Angeles Harbor Department PM of any CONTRACTOR'S submittal will be made for any items which have not been so certified by the CONTRACTOR. All noncertified submittals will be returned to the CONTRACTOR without action taken by the City of Los Angeles Harbor Department PM, and any delays caused thereby shall be the total responsibility of the CONTRACTOR.

The City of Los Angeles Harbor Department PM review of CONTRACTOR'S submittal shall not relieve the CONTRACTOR of the entire responsibility for the correctness of details and dimensions and conformance to the Specifications. The CONTRACTOR shall assume all responsibility and risk for any misfits due to any errors in the submittal. Any fabrication or other work performed in advance of the receipt of accepted submittals shall be entirely at the CONTRACTOR'S risk and expense. The CONTRACTOR shall be responsible for the dimensions and the design of adequate connections and details.

- A. CONTRACTOR'S Submittals: CONTRACTOR'S submittals required for performance of Contracted Work, shall include, but are not limited to, the following:
1. Contract Price (Cost Breakdown)
 2. Construction Schedule and Notification to City of Los Angeles Harbor Department PM of completion of each milestone or percentage increment of the Work as required.
 3. Submittal Schedule
 4. Daily Construction Reports
 5. Shop Drawings and Structural Calculations.
 6. Manufacturer's Data and Specifications.
 7. Samples
 8. Templates
 9. Certificate of Compliance
 10. Construction Photographs
 11. Substitutions

FORMAL REQUEST FOR BID

**CITY OF LOS ANGELES
HARBOR DEPARTMENT**

BID NO. F-1064

(SHOW THIS NUMBER ON ENVELOPE)

BID DUE BEFORE 12:00 PM ON: Tuesday, December 17, 2019

-
12. Record Drawings and Record Project Manual
 13. Operation & Maintenance Manuals
 14. Stock Materials, Spare parts, tools
 15. Material Testing Results
 16. Daily Statements of cost-plus percentage Change Order
 17. **[Survey grade sheets]**
 18. Copies of Notice-To-Correction or Notice of Non-Compliance from governing authorities.
 19. Maintenance Logs and Maintenance Schedule.
- B. Administrative Submittals include, but are not limited to the following:
1. Permits
 2. Request for Payments
 3. Performance and Payment Bonds
 4. Insurance Certificates
 5. List of Subcontractors and proof of qualifications
 6. Hazardous Communication Program.
 7. Certified weekly payroll records.
 8. Ethnic Composition of Work Force Report.
 9. Third Party Testing Agency
- C. CONTRACTOR shall conform to the provisions of the Contract Document and as may be specifically directed by the Consultant or the City of Los Angeles Harbor Department PM.
1. Preparation and processing of submittals shall be coordinated with Contracted Work operations, which includes fabrication, purchasing and delivery of work items so as not to delay Contracted Work operations.
 2. In each copy of the Submittal, mark every applicable material, product, equipment, manufacturer's data, product information, color samples, rating or values, part and model numbers, etc. by red color circle. Each of the submittal items must be clearly

FORMAL REQUEST FOR BID

**CITY OF LOS ANGELES
HARBOR DEPARTMENT**

BID NO. F-1064

(SHOW THIS NUMBER ON ENVELOPE)

BID DUE BEFORE 12:00 PM ON: Tuesday, December 17, 2019

distinguishable from other unrelated or similar items listed in the Manufacturer's Catalog or Technical Specifications, Manuals, etc.

D. Coordination and Submittals:

1. Carefully review and coordinate all aspects of each item being submitted.
2. Carefully review contract drawings and technical sections, verify all work as laid out or indicated meeting the applicable codes and standards.
3. Ensure ample time for reviewing and processing of the submittals by the CITY or other authorized agencies, delays resulting from improper and untimely submittals shall be the responsibility of the CONTRACTOR.
4. Verify all site conditions and provide all required dimensions and measurements in Shop Drawings.
5. Where necessary, review the CITY'S comments, make changes and resubmit to local governing agencies for approval. Furnish the City of Los Angeles Harbor Department PM copies of the approved plans or drawings for review.

INSURANCE CLAUSE / LIMITS

INDEMNIFICATION AND INSURANCE:

Indemnification

Except for the sole negligence or willful misconduct of the City, or any of its Boards, Officers, Agents, Employees, Assigns and Successors in Interest, Vendor undertakes and agrees to defend, indemnify and hold harmless the City and any of its Boards, Officers, Agents, Employees, Assigns, and Successors in Interest from and against all suits and causes of action, claims, losses, demands and expenses, including, but not limited to, attorney's fees (both in house and outside counsel) and cost of litigation (including all actual litigation costs incurred by the City, including but not limited to, costs of experts and consultants), damages or liability of any nature whatsoever, for death or injury to any person, including Vendor's employees and agents, or damage or destruction of any property of either party hereto or of third parties, arising in any manner by reason of the negligent acts, errors, omissions or willful misconduct incident to the performance of this Purchase Order by Vendor or its subcontractors of any tier. Rights and remedies available to the City under this provision are cumulative of those provided for elsewhere in this Purchase Order and those allowed under the laws of the United States, the State of California, and the City.

FORMAL REQUEST FOR BID

**CITY OF LOS ANGELES
HARBOR DEPARTMENT**

BID NO. F-1064

(SHOW THIS NUMBER ON ENVELOPE)

BID DUE BEFORE 12:00 PM ON: Tuesday, December 17, 2019

Acceptable Evidence and Approval of Insurance

Electronic submission is the required method of submitting Vendor's insurance documents. Track4LA® is the City's online insurance compliance system, designed to be used primarily by insurance brokers and agents as they submit client insurance certificates directly to the City. It uses the standard insurance industry form known as the ACORD 25 Certificate of Liability Insurance in electronic format. The advantages of Track4LA® include standardized, universally accepted forms, paperless approval transactions (24 hours, 7 days per week), and security checks and balances. Vendor's insurance broker or agent shall obtain access to Track4LA® at <http://track4la.lacity.org/> and follow the instructions to register and submit the appropriate proof of insurance on Vendor's behalf.

Policy Copies

Upon request by City, Vendor must furnish copy of full certified policy of any insurance policy required herein. Such request may occur outside of termination and/or expiration date of this contract.

PRIMARY COVERAGE

The coverages submitted must be primary with respect to any insurance or self insurance of the City of Los Angeles Harbor Department. The City of Los Angeles Harbor Department's program shall be excess of this insurance and non-contributing.

If the Vendor maintains higher limits than the minimums shown below, the City requires and shall be entitled to coverage for the higher limits maintained by the Vendor. Any available insurance proceeds in excess of the specified minimum limits of insurance and coverage shall be available to the City.

ADDITIONAL INSURED

The City of Los Angeles Harbor Department, its officers, agents, and employees must be included as additional insureds in applicable liability policies to cover the City of Los Angeles Harbor Department's vicarious liability for the acts or omissions of the named insured. Such coverage is not expected to respond to the active negligence of the City of Los Angeles Harbor Department.

NOTICE OF CANCELLATION

By terms of the contract, the contracting company agrees to maintain all required insurance in full force for the duration of the contractor's business with the City of Los Angeles Harbor Department. Each contractually required insurance policy shall provide that it will not be canceled or reduced in coverage until after the Board of Harbor Commissioners, Attention: Risk Manager and the City Attorney of the City of Los Angeles Harbor Department have been given thirty (30) days' prior notice (or 10 days notice of non payment of premium) by registered mail addressed to 425 S. Palos Verdes Street, San Pedro, California 90731.

RENEWAL

When an existing policy is timely renewed, you are encouraged to submit your renewal policy as soon as it is available to Track4LA®. All renewals must continue to meet the policy conditions listed above. As a courtesy, Risk Management sends notifications of expiring or expired insurance. However, it is the responsibility of the contracting company to ensure evidence of insurance remains effective for the duration of the contract.

FORMAL REQUEST FOR BID

**CITY OF LOS ANGELES
HARBOR DEPARTMENT**

BID NO. F-1064

(SHOW THIS NUMBER ON ENVELOPE)

BID DUE BEFORE 12:00 PM ON: Tuesday, December 17, 2019

For further clarification on Insurance procedures, coverage information and documentation please go to <http://www.portoflosangeles.org/business/risk.asp>.

Vendor will be required to furnish, at its own expense and within TEN (10) days of notification of pending award, proof of insurance, in accordance with the types and in the minimum limits shown below:

NOTE

FAILURE TO SUBMIT PROOF OF INSURANCE WITHIN (10) DAYS UPON RECEIPT OF NOTICE OF INTENT TO AWARD WILL DEEM THE BIDDER NON- RESPONSIVE AND THE PROSPECTIVE AWARD MAY BE CANCELLED.

General Liability Insurance

Vendor shall procure and maintain in effect throughout the term of this Purchase Order, without requiring additional compensation from the City, commercial general liability insurance covering personal and advertising injury, bodily injury, and property damage providing contractual liability, independent contractors, products and completed operations, and premises/operations coverage written by an insurance company authorized to do business in the State of California rated VII, A- or better in Best's Insurance Guide (or an alternate guide acceptable to City if Best's is not available) within Vendor's normal limits of liability but not less than ONE MILLION Dollars (\$1,000,000) combined single limit for injury or claim. Said limits shall provide first dollar coverage except that Executive Director may permit a self-insured retention or self-insurance in those cases where, in his or her judgment, such retention or self-insurance is justified by the net worth of Vendor. The retention or self-insurance provided shall provide that any other insurance maintained by the Harbor Department shall be excess of Vendor's insurance and shall not contribute to it. In all cases, regardless of any deductible or retention, said insurance shall contain a defense of suits provision and a severability of interest clause. Additionally, each policy shall include an additional insured endorsement (CG 2010 or equivalent) naming the City of Los Angeles Harbor Department, its officers, agents and employees as Primary additional insureds, a 10-days notice of cancellation for nonpayment of premium, and a 30-days notice of cancellation for any other reasons.

Auto Liability Insurance

Vendor shall procure and maintain at its expense and keep in force at all times during the term of this Purchase Order, automobile liability insurance written by an insurance company authorized to do business in the State of California rated VII, A- or better in Best's Insurance Guide (or an alternate guide acceptable to City if Best's is not available) within Consultant's normal limits of liability but not less than ONE MILLION Dollars (\$1,000,000) covering damages, injuries or death resulting from each accident or claim arising out of any one claim or accident. Said insurance shall protect against claims arising from actions or operations of the insured, or by its employees. Coverage shall contain a defense of suits provision and a severability of interest clause. Additionally, each policy shall include an additional insured endorsement (CG 2010 or equivalent) naming the City of Los Angeles Harbor Department, its officers, agents and employees as Primary additional insureds, a 10-days notice of cancellation for nonpayment of premium, and a 30-days notice of cancellation for any other reasons.

Workers' Compensation and Employer's Liability

Vendor shall certify that it is aware of the provisions of Section 3700 of the California Labor code which requires every employer to be insured against liability for Workers' Compensation or to undertake self-

FORMAL REQUEST FOR BID

**CITY OF LOS ANGELES
HARBOR DEPARTMENT**

BID NO. F-1064

(SHOW THIS NUMBER ON ENVELOPE)

BID DUE BEFORE 12:00 PM ON: Tuesday, December 17, 2019

insurance in accordance with the provisions of that Code, and that Vendor shall comply with such provisions before commencing the performance of the tasks under this Purchase Order. Coverage for claims under U.S. Longshore and Harbor Workers' Compensation Act, if required under applicable law, shall be included. Vendor shall submit Workers' Compensation policies whether underwritten by the state insurance fund or private carrier, which provide that the public or private carrier waives its right of subrogation against the City in any circumstance in which it is alleged that actions or omissions of the City contributed to the accident. Such Worker's Compensation and occupational disease requirements shall include coverage for all employees of Vendor, and for all employees of any subcontractor or other vendor retained by Vendor.

INITIAL HERE ACKNOWLEDGING INSURANCE REQUIREMENTS:

AG _____ (initial)

Upon approval of insurance, contractor will receive written authorization to proceed.

NO WORK MAY BE PERFORMED WITHOUT SUCH WRITTEN AUTHORIZATION TO PROCEED

DELIVERY

DELIVERY. Delivery is desired by **(3) days** after vendor receives order. If this time cannot be met, show in the space provided on the Bid Sheet the best delivery time you can guarantee. The Harbor Department reserves the right to make award based on delivery time quoted.

DELIVERY POINT. Prices to include all delivery charges, F.O.B. the Harbor Department, Berth 161, Wilmington, CA 90733.

NOTIFICATION. The vendor shall notify the Los Angeles Harbor Department **Engineering Division, Roger Kuo / Bryan Low , 310-732-7648 / 310-732-2656** not less than three (3) days in advance that the equipment is ready for delivery.

FINANCIAL SECTION

BILLING DISCOUNT TERMS. Billing Discount terms offering 20 days or more will be considered in making evaluation for award.

SALES TAXES. Do not include Sales Taxes in your Bid. Sales Taxes will be added at time of order.

SALES TAX PERMIT. Vendor's California State Board of Equalization **Permit No.** required to collect California State Sales Tax. Permit Number: 23-888137.

FORMAL REQUEST FOR BID

**CITY OF LOS ANGELES
HARBOR DEPARTMENT**

BID NO. F-1064

(SHOW THIS NUMBER ON ENVELOPE)

BID DUE BEFORE 12:00 PM ON: Tuesday, December 17, 2019

FEDERAL EXCISE TAX. The City of Los Angeles Harbor Department is exempt from payment of Federal Excise Taxes, and will furnish vendor with a Tax Exemption Certificate. **PRICING NOT TO INCLUDE ANY FEDERAL EXCISE TAX.**

VENDOR PAYMENT. Please note. Vendor name and address must be submitted exactly as it will appear on the invoice. If invoice remit to (remittance) name and address are different from the bid name and address, please indicate:

REMIT TO: NAME: G&S Carpet Mills, Inc.

ADDRESS: 3205 Pomona Blvd. Pomona, CA 91768

Invoices submitted for payment where the invoice name and address does not match the name as it appears on the purchase order or as indicated in the space above, will not be processed and will be returned to the vendor.

BUSINESS TAX REGISTRATION CERTIFICATE (BTRC). In accordance with the City of Los Angeles Municipal Code, a Business Tax Registration Certificate may be required of persons engaged in business activity within the City. The Office of Finance, Tax and Permit Division, (844) 663-4411, has sole authority in determining a firm's tax requirements and in issuing Business Tax Registration Certificates or Business Tax Exemption Numbers. Accordingly, firm's current Business Tax Registration Certificate or Business Tax Exemption Number must be clearly shown on all invoices submitted for payment. Bidder, in submitting this bid, acknowledges and accepts the above requirements and recognizes that no invoice will be processed for payment without inclusion of the Business Tax Registration Certificate or Business Tax Exemption Number. BTRC/BTRC Exemption Number: N/A.

TAXPAYER IDENTIFICATION NUMBER. Contractor declares that it has an authorized Taxpayer Identification Number (TIN), which must be indicated on all invoices. No payments will be made under this agreement without a valid TIN number.

GENERAL RULES AND REGULATIONS

ENVIRONMENTAL MANAGEMENT SYSTEM

The Los Angeles Harbor Department (Port) is committed to managing resources and conducting Port development and operations in both an environmentally and fiscally responsible manner. The Port will strive to improve the quality of life and minimize the impacts of its development and operations on the environment and surrounding communities through the continuous improvement of its environmental performance and the implementation of pollution prevention measures, in a feasible and cost effective manner that is consistent with the Port's overall mission and goals, as well as with those of its customers and the community.

To ensure this policy is successfully implemented the Port will develop an environmental management

FORMAL REQUEST FOR BID

**CITY OF LOS ANGELES
HARBOR DEPARTMENT**

BID NO. F-1064

(SHOW THIS NUMBER ON ENVELOPE)

BID DUE BEFORE 12:00 PM ON: Tuesday, December 17, 2019

program that will:

1. Ensure this environmental policy is communicated to Port staff, its customers, and the community;
2. Ensure compliance with all applicable environmental laws and regulations;
3. Ensure environmental considerations are included in planning, property, financial, developmental, and operational decisions, including feasible and cost effective options for exceeding applicable requirements;
4. Define and establish environmental objectives, targets, and best management practices and monitor performance;
5. Ensure the Port maintains a Customer Outreach Program to address common environmental issues; and
6. Fulfill the responsibilities of each generation as trustee of the environment for succeeding generations through environmental awareness and communication with employees, customers, regulatory agencies, and neighboring communities.

The Port is committed to the spirit and intent of this policy and the laws, rules and regulations, which give it foundation.

EQUAL BENEFITS POLICY

The Board of Harbor Commissioner of the City of Los Angeles adopted Resolution No. 6328 on January 12, 2005, agreeing to adopt the provisions of Los Angeles City Ordinance 172,908, as amended, relating to Equal Benefits (Section 10.8.2 et seq. of the Los Angeles Administrative Code) as a policy of the Harbor Department. Bidder shall comply with the policy whenever applicable. Violation of the policy shall entitle the City to terminate any agreement with Bidder and pursue any or all other legal remedies that may be available.

SWEAT-FREE PROCUREMENT POLICY

The Board of Harbor Commissioners of the City of Los Angeles adopted Resolution No. 6455 on October 19, 2006, agreeing to adopt provisions of Los Angeles City Ordinance 176,291, relating to Sweat-Free Procurement, Section 10.43 et seq. of the Los Angeles Administrative Code, as a policy of the Harbor Department. Contractor shall comply with the policy wherever applicable. Violation of the policy shall entitle the City to terminate any Agreement with Contractor and pursue any and all other legal remedies that may be available.

CONTRACT SOLICITATIONS CHARTER SECTION 470(c)(12)

Persons who submit a response to this solicitation (bidders) are subject to Charter section 470(c)(12) and related ordinances. As a result, bidders may not make campaign contributions to and or engage in fundraising for certain elected City officials or candidates for elected City office from the time they submit the response until either the contract is approved or, for successful bidders, 12 months after the contract is signed. The bidder's principals and subcontractors performing \$100,000 or more in work on the contract, as well as the principals of those subcontractors, are also subject to the same limitations on campaign contributions and fundraising.

Bidders must submit CEC Form 55 (provided in Attachment) to the awarding authority at the same time the response is submitted. The form requires bidders to identify their principals, their subcontractors performing \$100,000 or more in work on the contract, and the principals of those subcontractors. Bidders must also

FORMAL REQUEST FOR BID

**CITY OF LOS ANGELES
HARBOR DEPARTMENT**

BID NO. F-1064

(SHOW THIS NUMBER ON ENVELOPE)

BID DUE BEFORE 12:00 PM ON: Tuesday, December 17, 2019

notify their principals and subcontractors in writing of the restrictions and include the notice in contracts with subcontractors. Responses submitted without a completed CEC Form 55 shall be deemed nonresponsive. Bidders who fail to comply with City law may be subject to penalties, termination of contract, and debarment. Additional information regarding these restrictions and requirements may be obtained from the City Ethics Commission at (213) 978-1960 or ethics.lacity.org.

COMPLIANCE WITH LAWS. Vendor shall comply with all applicable Ordinances, laws, Rules and Regulations of the City and of any County, State or Federal Government, or subdivision thereof. This applies even though such requirements may not be specifically mentioned in the Specifications or shown on the Plans.

DEFAULT BY SUPPLIER. In case of default by Vendor, the City reserves the right to procure the articles or services from other sources and to hold the vendor responsible for any excess costs occasioned to the City thereby.

SPECIAL NOTE. If you are not bidding, please state reason for not bidding and return bid to the Purchasing Office:

FORMAL REQUEST FOR BID

**CITY OF LOS ANGELES
HARBOR DEPARTMENT**

BID NO. F-1064

(SHOW THIS NUMBER ON ENVELOPE)

BID DUE BEFORE 12:00 PM ON: Tuesday, December 17, 2019

**GENERAL CONDITIONS
READ CAREFULLY**

1. **FORM OF BID AND SIGNATURE.** The Bid must be made on this form only, and is limited to the Terms and Conditions contained herein, unless expressly agreed otherwise in writing by the City. No telephonic or facsimile bid is acceptable, unless otherwise indicated. Bid should be enclosed in a sealed envelope, showing the Bid No. in the lower left corner, and addressed to the Port of Los Angeles Contracts and Purchasing Division, 500 Pier "A" Street, Wilmington, CA 90744. Bids must be signed with the firm's corporate name or DBA and by a responsible officer or authorized employee. In case of error in extension of prices, unit price will govern. All prices must be firm unless the specification provides for adjustment.
2. **TAXES:** Do not include any Sales or Federal Excise Tax in prices unless the specifications specifically require that they be included. Sales tax will be added by the City at time of award. The City will furnish Federal Excise Tax Exemption Certificate to Supplier. Any other taxes must be included in bid prices.
3. **SPECIFICATION CHANGES.** Vendor may request in writing that specifications be modified if its provisions restrict vendor from bidding. Such request must be received by the Director of Purchasing at least five (5) working days before bid opening date. All vendors will be notified by Addendum of any approved changes in the specifications.
4. **BRAND NAMES AND SPECIFICATIONS.** The detailed specifications and/or brand name references are descriptive and indicate quality, design, and construction of items required. Offers will be considered to supply articles substantially the same as those described therein but with minor variations. Vendor must describe variations in their Bid.
5. **AWARD OF CONTRACT.** Bid shall be subject to acceptance by the City for a period of three (3) months unless a lesser period is prescribed in the quotation by the vendor. The City may make combined award of all items complete to one vendor or may award separate items to various vendors. Vendors may submit alternate prices, a lump sum or a discount conditional on receiving an award for two or more items. The right is reserved to reject any, or all, bids and to waive informality in bids.
6. **PURCHASE AGREEMENT.** A copy of the Bid, Specifications and General Conditions will remain on file in the Purchasing Office. All material or services supplied by the Contractor shall conform to the applicable requirements of the City Charter, City Ordinances, and all applicable State and Federal Laws, as well as conforming to the Specifications, Terms and Conditions contained herein.
7. **PRICE GUARANTEE.** If during the term of any agreement awarded pursuant to this Bid, the supplier sells the same materials or services under similar quantity and delivery conditions, at prices below those stated herein, such lower prices are to immediately be extended to the City.
8. **DEFAULT BY SUPPLIER.** In case of default by supplier, the City reserves the right to procure the articles or services from other sources and to hold the supplier responsible for any excess costs incurred by the City.
9. **DELIVERY:** If delivery of the commodity or service cannot be made exactly as specified and at the price shown, notify the Director of Contracts and Purchasing immediately. Do not make delivery without his approval. Any correspondence, other than invoices, relating to this order must be sent to the Director of Contracts and Purchasing.
10. **INSPECTION:** All materials furnished on this order will be subject to test and inspection and, if rejected, will be held subject to order of shipper and subject to accrued charges.
11. **INVOICING:** The point of free delivery, terms, contract number, name and address of department must appear on all invoices.

All materials must be marked and tagged with the Contract number and be accompanied by packing list in detail. Material must be packed and shipped in conformity with tariff or classification requirements.

Prices on the contract include delivery to the division within building unless otherwise specified on the contract.

Prepaid charges for transportation must be accompanied by original expense bill marked paid and is not subject to transportation tax, due to the exemption permitted municipalities as indicated.

Materials shall be listed separately on invoices covering repairs or installation service.

The Harbor Department will not be responsible for services, materials, or supplies furnished without prior authorization from the Director of Contracts and Purchasing.

This contract must not be assigned or transferred to anyone without the written approval of the Director of Contracts and Purchasing.

Discount period to be computed from date of receipt of invoice, or complete acceptance of goods or services, whichever is the later date.

In case of delay of payment beyond 30 days after acceptance of goods or services or date of invoice, whichever is later, please write the Harbor Department Accounting Section giving the contract number, stating to which division and on what date delivery was made.

Harbor Department may pay on partial deliveries, but right is reserved by the Director of Contracts and Purchasing to require complete delivery before payment.
12. **TIME AND MATERIALS WITH NO FIXED FEES: ALL INVOICES WITH PAYMENTS FOR TIME AND MATERIALS MUST BE SUPPORTED / BACKED UP BY TIME SHEETS.**

NOTE: THOSE INVOICES WITH FIXED FEE RATES DO NOT REQUIRE TIME SHEETS.
13. **CITY OF LOS ANGELES MUNICIPLE CODE:** All items must meet the requirements of the City of Los Angeles Municipal Code.
14. **PAYMENTS.** Payment terms are NET 30 days unless vendor quotes otherwise. Cash discounts allowing less than 20 days or 20th Proxima will not be considered by the City when evaluating Bids. All Cash Discounts are computed from the date of delivery in full or completion and acceptance of the work or material, or from date of receipt of invoice, whichever is latest. Partial payments may be made by the City on delivery and acceptance of goods and on receipt of vendor's invoice. Invoices must be submitted as specified on the Purchase Order or Notice to Proceed.
15. **ASSIGNMENT.** The supplier shall not assign or transfer by operation of law any obligation without the prior written consent of the Director of Contracts and Purchasing.
16. **NONDISCRIMINATION.** During the performance of this contract, the contractor shall not discriminate in employment practices against any employee or applicant for employment because of the employee's race, religion, national origin, ancestry, sex, sexual orientation, age, disability, marital status, domestic partner status or medical condition, in accordance with L.A. Admin. Code Sections 10.8 to 10.13, whose provisions are incorporated herein. All subcontracts awarded under any such contract shall contain a like nondiscrimination provision.
17. **SAFETY APPROVAL.** Articles supplied under this contract will not be accepted unless they comply with current safety regulations of the City Department of Building and Safety, U.L., the Safety Orders of the California Division of Occupation Safety and Health (CalOSHA) and OSHA requirements.
18. **PREVAILING WAGES.** Where labor is required for public work as a part of this contract, pursuant to the provisions of the Labor Code of the State of California, contractor shall pay no less than the general prevailing wages for the area as determined by the Director of the Department of Industrial Relations, State of California. Copy of wage schedule is obtainable from the Office of the Board of Public Works, City Hall, Los Angeles.
19. **CONTRACTOR'S LIABILITY.** The contractor agrees to, at all times, relieve, protect, save harmless, and fully indemnify the City of Los Angeles, its officers, agents and employees from any and all liability whatsoever that may arise or be claimed by reason of any acts of said contractor, contractor's employees and agents, in connection with the work to be performed under the contract.
20. **PATENT RIGHTS.** The person, firm, or corporation, upon whom this order is drawn, does, in case the materials or supplies to be furnished are covered wholly or in part by U.S. Letters Patent, by the acceptance of this order agrees to indemnify and hold the City of Los Angeles harmless from any and all injuries or damage which the City may sustain by reason of the sale to or use by it of such materials or supplies and arising out of the alleged or actual infringement of said letters patent.

FORMAL REQUEST FOR BID**CITY OF LOS ANGELES
HARBOR DEPARTMENT****BID NO. F-1064**

(SHOW THIS NUMBER ON ENVELOPE)

BID DUE BEFORE 12:00 PM ON: Tuesday, December 17, 2019

21. **LEGAL JUSTIFICATION.** This agreement shall be deemed entered into in Los Angeles, California, and shall be governed and construed in accordance with the laws of the State of California.
22. **TERMINATION FOR NON-APPROPRIATION.** The Harbor Department of the City of Los Angeles' (City's) obligation to pay any amount hereunder, for any City fiscal year after the current fiscal year is contingent upon City's appropriation of funds for that purpose. The City's fiscal year ends on June 30th of each calendar year. Accordingly, anything to the contrary notwithstanding, the City may terminate this contract and future monetary obligations hereunder as of the end of any fiscal year.
23. **CANCELLATION.** The contract may be terminated in whole or in part by the Harbor Department of the City of Los Angeles (City) for its convenience, without penalty, provided that the Vendor is given not less than 30 days written notice (delivered by certified mail, return receipt requested) of the intent to terminate. The City will pay for that portion of the orders fulfilled or work performed. The City has the right to cancel the contract for cause at any time.

THE END

No. 285 Rev. 07/15-116

DISPLAY CONSPICUOUSLY AT PLACE OF BUSINESS FOR WHICH ISSUED

CALIFORNIA STATE BOARD OF EQUALIZATION

SELLER'S PERMIT



ACCOUNT NUMBER

6/1/1992 SR AP 23-888137

**CARPETERIA FLOORING CENTER
G & S CARPET MILLS INC
3205 POMONA BLVD
POMONA, CA 91768**

THIS PERMIT DOES NOT
AUTHORIZE THE HOLDER
TO ENGAGE IN ANY
BUSINESS CONTRARY TO
LAWS REGULATING THAT
BUSINESS OR TO
POSSESS OR OPERATE
ANY ILLEGAL DEVICE.

IS HEREBY AUTHORIZED PURSUANT TO SALES AND USE TAX LAW TO ENGAGE IN THE
BUSINESS OF SELLING TANGIBLE PERSONAL PROPERTY AT THE ABOVE LOCATION.

THIS PERMIT IS VALID UNTIL REVOKED OR CANCELED BUT IS NOT TRANSFERABLE. IF YOU SELL YOUR BUSINESS,
OR DROP OUT OF A PARTNERSHIP, NOTIFY US OR YOU COULD BE RESPONSIBLE FOR SALES AND USE TAXES
OWED BY THE NEW OPERATOR OF THE BUSINESS.

Not valid at any other address

FOR GENERAL TAX QUESTIONS, PLEASE TELEPHONE OUR INFORMATION CENTER AT 1-800-400-7115.



State of California
Department of Industrial Relations

[Back to DIR>> \(https://www.dir.ca.gov/\)](https://www.dir.ca.gov/)

Contractor Information

Legal Entity Name: G&S CARPET MILLS, INC.
 Corporation
 Active
 1000003623
 07/01/19
 06/30/22
 3205 POMONA BLVD POMONA 91768 CA United States of America
 3205 POMONA BLVD POMONA 91768 CA United States of America
 ag@gscarpets.com
 License Number (s)
 CSLB:712947

Legal Entity Information

Corporation Number: C1707023
 Federal Employment Identification Number:
 President Name: ALI GORGINFAR
 Vice President Name:
 Treasurer Name:
 Secretary Name: RAHELEH GORGINFAR
 CEO Name:
 Agent of Service Name: ALI GORGINFAR
 Agent of Service Mailing Address: 3205 POMONA BLVD POMONA 91768 CA United States of America

Worker's Compensation

Do you lease employees through Professional Employer Organization (PEO)?: No
 Please provide your current worker's compensation insurance information below:

PEO Information	Name	Phone	Email

Insured by Carrier
 Policy Holder Name: G&S CARPET MILLS, INC.
 Insurance Carrier: STATE FARM FIRE AND CASUALTY COMPANY
 Policy Number: 92-GJ-X345-7
 Inception date: 05/11/19
 Expiration Date: 05/11/20

About DIR

- Who we are (<https://www.dir.ca.gov/aboutdir.html>)
- DIR Divisions, Boards & Commissions (https://www.dir.ca.gov/divisions_and_programs.html)
- Contact DIR (<https://www.dir.ca.gov/Contactus.html>)

Work with Us

- Jobs at DIR (<https://www.dir.ca.gov/dirjobs/dirjobs.htm>)
- Licensing, registrations, certifications & permits (<https://www.dir.ca.gov/permits-licenses-certifications.html>)
- Required Notifications (<https://www.dir.ca.gov/dosh/Required-Notifications.html>)
- Public Records Requests (<https://www.dir.ca.gov/prarequest.html>)

Learn More

- Acceso al idioma (<http://www.dir.ca.gov/Bilingual-Services-Act/default.html>)
- Frequently Asked Questions (<https://www.dir.ca.gov/faqslist.html>)
- Site Map (<https://www.dir.ca.gov/sitemap/sitemap.html>)

[Back to Top](#) [Conditions of Use \(https://www.dir.ca.gov/od_pub/conditions.html\)](https://www.dir.ca.gov/od_pub/conditions.html)
[Disclaimer \(https://www.dir.ca.gov/od_pub/disclaimer.html\)](https://www.dir.ca.gov/od_pub/disclaimer.html)
[Privacy Policy \(https://www.dir.ca.gov/od_pub/privacy.html\)](https://www.dir.ca.gov/od_pub/privacy.html)
[Accessiblity \(https://www.dir.ca.gov/od_pub/accessibility.html\)](https://www.dir.ca.gov/od_pub/accessibility.html)
[Site Help \(https://www.dir.ca.gov/od_pub/help.html\)](https://www.dir.ca.gov/od_pub/help.html) [Contact Us \(https://www.dir.ca.gov/ContactUs.html\)](https://www.dir.ca.gov/ContactUs.html)

<https://www.facebook.com>
 <https://twitter.com>
<http://www.youtube.com>

Copyright © 2019 State of California



**CONTRACTORS
STATE LICENSE BOARD
ACTIVE LICENSE**



License Number **712947**

Entity **CORP**

Business Name **G & S CARPET MILLS INC**

Classification(s) **C15**

Expiration Date **09/30/2021**

www.cslb.ca.gov



ADDITIONAL REFERENCE

COMPANY NAME: California State University San Bernardino		
ADDRESS: Arrowhead Village Building 5 & Various Buildings 5500 University Parkway, San Bernardino CA 92407		
CONTACT PERSON: Luis Alvarado		
PHONE: (909) 810-3732	FAX:	E-MAIL ADDRESS: lalvarad@csusb.edu
PROJECT DESCRIPTION: Several separate contracts awarded from 2015 through 2019. Dorm room installation of carpet tile and LVT. Additional point of contact Billy Offutt 909-556-4722 Arrowhead Village #3		

COMPANY NAME: Placer County		
ADDRESS: 2855 2nd Street, Auburn CA 95603		
CONTACT PERSON: Hope Bostic		
PHONE: (530) 886-4928	FAX:	E-MAIL ADDRESS: HBostic@placer.ca.gov
PROJECT DESCRIPTION: Project award in 2015 & 2018 for carpet tile installation for entire administration building and library.		

COMPANY NAME: California Governor's Office of Emergency Services		
ADDRESS: 3650 Schriever Ave., Mather CA 95655		
CONTACT PERSON: Jen Boras-Payton		
PHONE: (916) 845-8182	FAX:	E-MAIL ADDRESS: Jen.Payton@CalOES.ca.gov
PROJECT DESCRIPTION: Project award in 2018, installation of 8,000 square yards of carpet tile throughout HQ building. The project included cubicle lift system and standard office furniture.		



425 S. Palos Verdes Street Post Office Box 151 San Pedro, CA 90733-0151 TEL/TDD 310 SEA-PORT www.portoflosangeles.org

Eric Garcetti *Mayor, City of Los Angeles*

Board of Harbor
Commissioners

Jaime L. Lee
President

Edward R. Renwick
Vice President

Diane L. Middleton
Commissioner

Lucia Moreno-Linares
Commissioner

Anthony Pirozzi, Jr.
Commissioner

Eugene D. Seroka

Executive Director

December 6, 2019

BID ADDENDUM #1, Bid No.: F-1064

DESCRIPTION: "Carpet, 4th Floor, HAB (Harbor Administration Building)"

BID OPENING DATE: Tuesday, December 17, 2019, 12 p.m.

CLARIFICATION:

Q1. What type of Contractor's License is required?

A1. C-15

Q2. When shall Phase 3 first install occur?

A2. End of August 2020.

Q3. Will there be "on-site" laydown storage?

A3. There will only be laydown storage within the Phase.

Q4. Who is the contact for field verification?

A4. Bryan Low, (310) 732-2656

Q5. How long will each stage be?

A5. Approximately 3-4 months

Q6. What is the laydown area of the work for the phase?

A6. The laydown area for all materials is within the area of work for that phase as designated within the phase boundaries of the carpet Bid Plan".

1. Carpet work will be split into (2) segments per phase, "removal" and "install". For example, for Phase 3 it is anticipated that carpet removal will happen at the end of July 2020 but install won't start until August 2020, after C&M work is finished but prior to furniture install. The reason has to do with laying out the walls and coring in the right places.



425 S. Palos Verdes Street Post Office Box 151 San Pedro, CA 90733-0151 TEL/TDD 310 SEA-PORT www.portoflosangeles.org

Eric Garcetti Mayor, City of Los Angeles
Board of Harbor Commissioners Eugene D. Seroka
Jaime L. Lee President
Edward R. Renwick Vice President
Diane L. Middleton Commissioner
Lucia Moreno-Linares Commissioner
Anthony Prozzi, Jr. Commissioner

Anticipated milestones:

Table with 3 columns: Phase, Activity (Carpet Removal/Install), and Dates. Includes phases 3, 4, 6, and 7.

2. All carpet work in the conference rooms which is Carpet #3 Shimmer Ikat will be in Phase 7.

All other specifications, terms, and conditions shall remain the same.

QUESTIONS, BUYER: Juan Benitez, (310) 732-3890.

Please attach this addendum to your bid.

Regards,

Handwritten signature of Juan Benitez

Juan Benitez
Procurement Supervisor

Addendum One Acknowledged
Ali Gorginfar
December 14, 2019

Handwritten signature of Ali Gorginfar

Handwritten initials



Atlas

Moss Plank Carpet Tile Specification

Construction	Interloop Patterned Loop
Yarn Content	Antron® type 6,6 nylon (SCS-EPP-01226, an Environmentally Preferable Product certified by SCS)
Tufted Yarn Weight	24 oz/sq yd
Average Yarn Pile Height	.188
Backing System	Perma-tile Vinyl Backing System w/Recycled Content
Tile Size	12" x 36"
Custom Colors	Custom colors available at minimum yardage. Please contact your Atlas sales associate.
Gauge	1/12
Yarn Type	Antron® Lumena™ nylon
Nominal Total Weight	139 oz./sq. yd.
Average Yarn Density	4,922
Approximate Backing Thickness	0.12 inches
Approximate Total Thickness	0.31 inches
Folder Name	Adapt Collection

Approved Installation Methods*

Ashlar-monolithic, Herringbone

*Installation methods not approved by Atlas are at the customer's discretion, but care should be exercised to avoid unwanted visual effects. Complete installation instructions are included with each shipment and should also be viewed at atlas carpetmills.com.

General Guidelines	Chair pads are highly recommended under roller casters to preserve appearance and prevent accelerated wear. Walk-off mats are recommended at all entrances to minimize soiling. This carpet is intended only for use as a floor covering. Atlas will not assume any liability when this carpet is used in any other manner.
Quality Assurance	All certified carpets of Antron® Lumena™ Solution Dyed type 6,6 nylon meet strict performance and construction standards of the INVISTA performance standards program assuring the highest quality carpet. The Antron® type 6,6 nylon polymer provides superior resistance to crushing, matting, stain penetration and wear.
Soil Retardant	DuraTech®, a patented soil resistance technology, is only available on styles of Antron® type 6,6 nylon.
Static Control	Antron® type 6,6 nylon carries a limited lifetime antistatic protection warranty not to exceed 3.5kV.
Flammability Ratings	ASTM E648 Flooring Radiant Panel Test: Class I. ASTM E662 NBS Smoke Chamber Test; < 450 in the Flaming Mode.
Indoor Air Quality	Certified by the Carpet and Rug Institute and assigned the Green Label Plus certification number GLP5300.
NSF-140 Certification	All Atlas carpet tiles are NSF-140 certified.
Health Product Declaration	Health Product Declaration (HPD) information can be found on the Atlas website in the Resources tab under Environmental.
Environmental Product Declaration	Environmental Product Declaration (EPD) information can be found on the Atlas website in the Resources tab under Environmental.
Environmental	Atlas Carpet Tile, by total weight, contains over 33% recycled content; 23% post-industrial recycled content and 10% post-consumer recycled content. For complete details on contributions to LEED, please visit our website at atlas carpetmills.com .
Warranty	Antron® type 6,6 nylon carries a Limited 10-Year Wear Warranty. See written warranties at atlas carpetmills.com .
Additional Information	Pattern lines, inherent in the pattern and construction of this product, which may be visible lengthwise or widthwise, are not considered a manufacturing defect. Watermarking or shading, a pile reversal phenomenon that can occasionally occur in any carpet construction, regardless of fiber type, is not considered a manufacturing defect. The mill reserves the option of making minor modifications in specifications when necessary in order to improve performance and to accommodate changes in material supply or manufacturing processes.
Trademarks	©INVISTA - All Rights Reserved. Antron® and the Antron® family of marks and logos are trademarks of INVISTA. DuraTech® is a registered trademark for soil resistant treatment.
©Copyright	This pattern is protected under federal copyright law and may not be duplicated without Atlas' express written permission.

TM307

Find an Atlas Sales Associate at (800) 367-8188, or info@atlas carpetmills.com. Request a sample or place an order at (800) 367-8188

Main Office and Manufacturing
716 Bill Myles Drive
Saraland, AL 36571
T: (800) 372-6274

Chicago Showroom
222 Merchandise Mart Plaza, Suite 10-102
Chicago, IL 60654
T: (866) 527-9870

Washington DC Showroom
1156 15th Street, NW, Suite 603
Washington, DC 20005
T: (800) 367-0842

New York City Showroom
200 Lexington Avenue, Suite 1314
New York, NY 10016
T: (800) 223-0323





Atlas

Pebble Plank Carpet Tile Specification

Construction	Interloop Patterned Loop
Yarn Content	Antron® type 6,6 nylon (SCS-EPP-01226, an Environmentally Preferable Product certified by SCS)
Tufted Yarn Weight	24 oz/sq yd
Average Yarn Pile Height	.219
Backing System	Perma-tile Vinyl Backing System w/Recycled Content
Tile Size	12" x 36"
Custom Colors	Custom colors available at minimum yardage. Please contact your Atlas sales associate.
Gauge	1/12
Yarn Type	Antron® Lumena™ nylon
Nominal Total Weight	139 oz./sq. yd.
Average Yarn Density	4,164
Approximate Backing Thickness	0.12 inches
Approximate Total Thickness	0.34 inches
Folder Name	Adapt Collection

Approved Installation Methods*

Ashlar-monolithic, Herringbone

*Installation methods not approved by Atlas are at the customer's discretion, but care should be exercised to avoid unwanted visual effects. Complete installation instructions are included with each shipment and should also be viewed at atlascarpetmills.com.

General Guidelines	Chair pads are highly recommended under roller casters to preserve appearance and prevent accelerated wear. Walk-off mats are recommended at all entrances to minimize soiling. This carpet is intended only for use as a floor covering. Atlas will not assume any liability when this carpet is used in any other manner.
Quality Assurance	All certified carpets of Antron® Lumena™ Solution Dyed type 6,6 nylon meet strict performance and construction standards of the INVISTA performance standards program assuring the highest quality carpet. The Antron® type 6,6 nylon polymer provides superior resistance to crushing, matting, stain penetration and wear.
Soil Retardant	DuraTech®, a patented soil resistance technology, is only available on styles of Antron® type 6,6 nylon.
Static Control	Antron® type 6,6 nylon carries a limited lifetime antistatic protection warranty not to exceed 3.5kV.
Flammability Ratings	ASTM E648 Flooring Radiant Panel Test: Class I. ASTM E662 NBS Smoke Chamber Test; < 450 in the Flaming Mode.
Indoor Air Quality	Certified by the Carpet and Rug Institute and assigned the Green Label Plus certification number GLP5300.
NSF-140 Certification	All Atlas carpet tiles are NSF-140 certified.
Health Product Declaration	Health Product Declaration (HPD) information can be found on the Atlas website in the Resources tab under Environmental.
Environmental Product Declaration	Environmental Product Declaration (EPD) information can be found on the Atlas website in the Resources tab under Environmental.
Environmental	Atlas Carpet Tile, by total weight, contains over 33% recycled content; 23% post-industrial recycled content and 10% post-consumer recycled content. For complete details on contributions to LEED, please visit our website at atlascarpetmills.com .
Warranty	Antron® type 6,6 nylon carries a Limited 10-Year Wear Warranty. See written warranties at atlascarpetmills.com .
Additional Information	Pattern lines, inherent in the pattern and construction of this product, which may be visible lengthwise or widthwise, are not considered a manufacturing defect. Watermarking or shading, a pile reversal phenomenon that can occasionally occur in any carpet construction, regardless of fiber type, is not considered a manufacturing defect. The mill reserves the option of making minor modifications in specifications when necessary in order to improve performance and to accommodate changes in material supply or manufacturing processes.
Trademarks	©INVISTA - All Rights Reserved. Antron® and the Antron® family of marks and logos are trademarks of INVISTA. DuraTech® is a registered trademark for soil resistant treatment.
©Copyright	This pattern is protected under federal copyright law and may not be duplicated without Atlas' express written permission.

TM308

Find an Atlas Sales Associate at (800) 367-8188, or Info@atlascarpetmills.com. Request a sample or place an order at (800) 367-8188

Main Office and Manufacturing
716 Bill Myles Drive
Saraland, AL 36571
T: (800) 372-6274

Chicago Showroom
222 Merchandise Mart Plaza, Suite 10-102
Chicago, IL 60654
T: (866) 527-9870

Washington DC Showroom
1156 15th Street, NW, Suite 603
Washington, DC 20005
T: (800) 367-0842

New York City Showroom
200 Lexington Avenue, Suite 1314
New York, NY 10016
T: (800) 223-0323

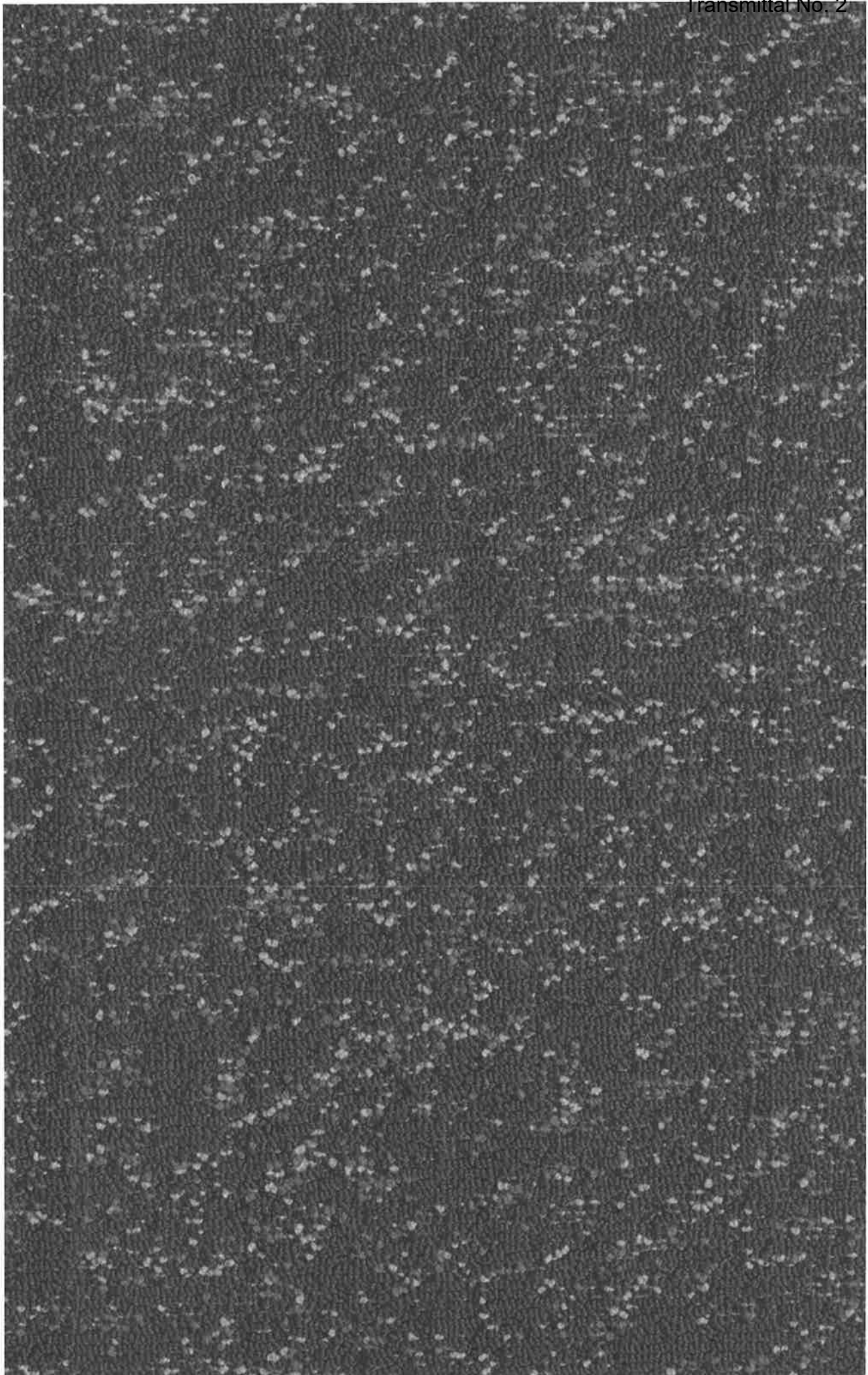



Atlas

Sumatra Carpet Tile Specification

Construction	Ultraweave Patterned Cut & Loop
Yarn Content	Antron® type 6,6 nylon (SCS-EPP-01226, an Environmentally Preferable Product certified by SCS)
Tufted Yarn Weight	22 oz/sq yd
Average Yarn Pile Height	.188"
Backing System	Perma-tile Vinyl Backing System w/Recycled Content
Tile Size	12" x 36"
Custom Colors	Custom colors available at minimum yardage. Please contact your Atlas sales associate.
Gauge	5/64
Yarn Type	Antron® Legacy™ nylon
Nominal Total Weight	132 oz./sq. yd.
Average Yarn Density	4,839
Approximate Backing Thickness	0.12 inches
Approximate Total Thickness	0.31 inches
Folder Name	Shimmer Ikat

Approved Installation Methods*

Ashlar-monolithic, Herringbone

*Installation methods not approved by Atlas are at the customer's discretion, but care should be exercised to avoid unwanted visual effects. Complete installation instructions are included with each shipment and should also be viewed at atlascarpetmills.com.

General Guidelines	Chair pads are highly recommended under roller casters to preserve appearance and prevent accelerated wear. Walk-off mats are recommended at all entrances to minimize soiling. This carpet is intended only for use as a floor covering. Atlas will not assume any liability when this carpet is used in any other manner.
Quality Assurance	All certified carpets of Antron® Legacy™ type 6,6 nylon meet strict performance and construction standards of the INVISTA performance standards program assuring the highest quality carpet. The Antron® type 6,6 nylon polymer provides superior resistance to crushing, matting, stain penetration and wear.
Soil Retardant	DuraTech®, a patented soil resistance technology, is only available on styles of Antron® type 6,6 nylon.
Static Control	Antron® type 6,6 nylon carries a limited lifetime antistatic protection warranty not to exceed 3.5kV.
Flammability Ratings	ASTM E648 Flooring Radiant Panel Test: Class I. ASTM E662 NBS Smoke Chamber Test; < 450 in the Flaming Mode.
Indoor Air Quality	Certified by the Carpet and Rug Institute and assigned the Green Label Plus certification number GLP9980.
NSF-140 Certification	All Atlas carpet tiles are NSF-140 certified.
Health Product Declaration	Health Product Declaration (HPD) information can be found on the Atlas website in the Resources tab under Environmental.
Environmental Product Declaration	Environmental Product Declaration (EPD) information can be found on the Atlas website in the Resources tab under Environmental.
Environmental	Atlas Carpet Tile, by total weight, contains over 33% recycled content; 23% post-industrial recycled content and 10% post-consumer recycled content. For complete details on contributions to LEED, please visit our website at atlascarpetmills.com .
Warranty	Antron® type 6,6 nylon carries a Limited 10-Year Wear Warranty. See written warranties at atlascarpetmills.com .
Additional Information	Pattern lines, inherent in the pattern and construction of this product, which may be visible lengthwise or widthwise, are not considered a manufacturing defect. Watermarking or shading, a pile reversal phenomenon that can occasionally occur in any carpet construction, regardless of fiber type, is not considered a manufacturing defect. The mill reserves the option of making minor modifications in specifications when necessary in order to improve performance and to accommodate changes in material supply or manufacturing processes.
Trademarks	©INVISTA - All Rights Reserved. Antron® and the Antron® family of marks and logos are trademarks of INVISTA. DuraTech® is a registered trademark for soil resistant treatment.
©Copyright	This pattern is protected under federal copyright law and may not be duplicated without Atlas' express written permission.

TM296

Find an Atlas Sales Associate at (800) 367-8188, or info@atlascarpetmills.com. Request a sample or place an order at (800) 367-8188

Main Office and Manufacturing
716 Bill Myles Drive
Saraland, AL 36571
T: (800) 372-6274

Chicago Showroom
222 Merchandise Mart Plaza, Suite 10-102
Chicago, IL 60654
T: (866) 527-9870

Washington DC Showroom
1156 15th Street, NW, Suite 603
Washington, DC 20005
T: (800) 367-0842

New York City Showroom
200 Lexington Avenue, Suite 1314
New York, NY 10016
T: (800) 223-0323

