

Lisa Wunder
Acting Director of
Environmental
Management

November 29, 2023



THE PORT
OF LOS ANGELES 

Technology
Advancement Program
& Cost Share Agreement



Battery Electric Locomotive (BEL)

Pacific Harbor Line

Board Action

- I. Approval of Technology Advancement Program (TAP) Cost Share Agreement between POLA and Port of Long Beach (POLB) to fund a Zero Emission Battery Electric Locomotive (BEL) and Charger



BEL Pilot Project

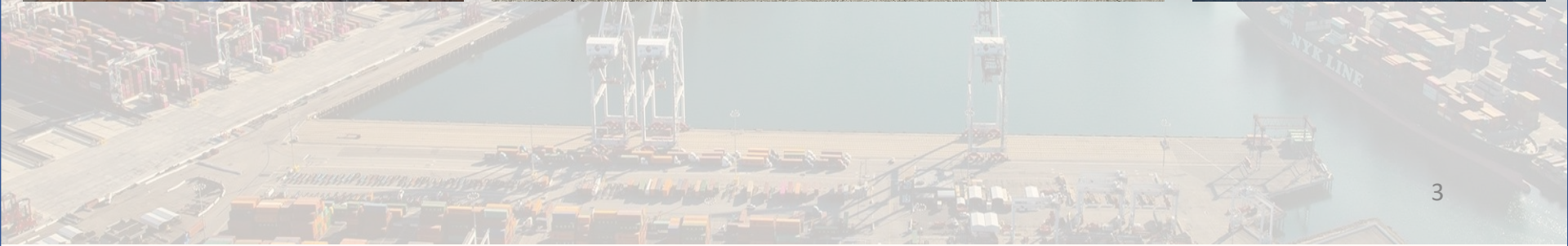

Cost Share Agreement

- Total proposed project Cost: \$4,751,904
- Total TAP contribution: \$845,390
- Contribution per port: \$422,695

PHL	\$3,906,514
POLA	\$ 422,695
POLB	\$ 422,695
TOTAL	\$4,751,904



THE PORT
OF LOS ANGELES

America's Port®

THANK YOU

