



**THE PORT
OF LOS ANGELES** LA

A M E R I C A ' S P O R T ®

Community Investment Grants FY 2025-2026

January 29, 2026

Presented by:

Cecilia Moreno
Director, Community Relations & Stakeholder Engagement

Presented to:

**Board of Harbor
Commissioners**

- Find that the Director of Environmental Management has determined that the proposed action is administratively exempt from the requirements of the California Environmental Quality Act (CEQA) under Article II Section 2(f) of the Los Angeles City CEQA Guidelines;
- Find that the proposed Community Investment Grants are consistent with the criteria of the Board-approved Sponsorship/Hosting Policy (March 2010);
- Approve the proposed Agreement for Avalon Arts and Cultural Alliance for a term of two years and a total not-to-exceed amount of \$240,000;
- Approve the proposed Agreement with International Trade Education Programs, dba EXP for a term of two years and a total not-to-exceed amount of \$710,000;
- Approve the proposed Agreement with Los Angeles Maritime Institute for a term of two years and a total not-to-exceed amount of \$600,000;
- Authorize the Executive Director to execute and the Board Secretary to attest to the proposed Agreements for and on behalf of the Board; and Adopt Resolution No. _____.
- Adopt Resolution No. _____.



Port of LA Community Investment Grant Program

10 Years of Empowering Harbor Communities

Investing \$14.5 Million in fostering a vibrant waterfront and strong community ties since 2014.



\$14.5M+

Awarded to Community Partners



422

Grants Funded



732

Applications Reviewed



Grant Recipients in Action: EXP (Top Left); Marine Mammal Care Center (Top Right); LA Maritime Institute (Bottom Left); and Avalon Arts and Cultural Center (Bottom Right).

FY 2025-2026 Community Investment Grant Program Awards

47 awards recommended totaling \$1.84M

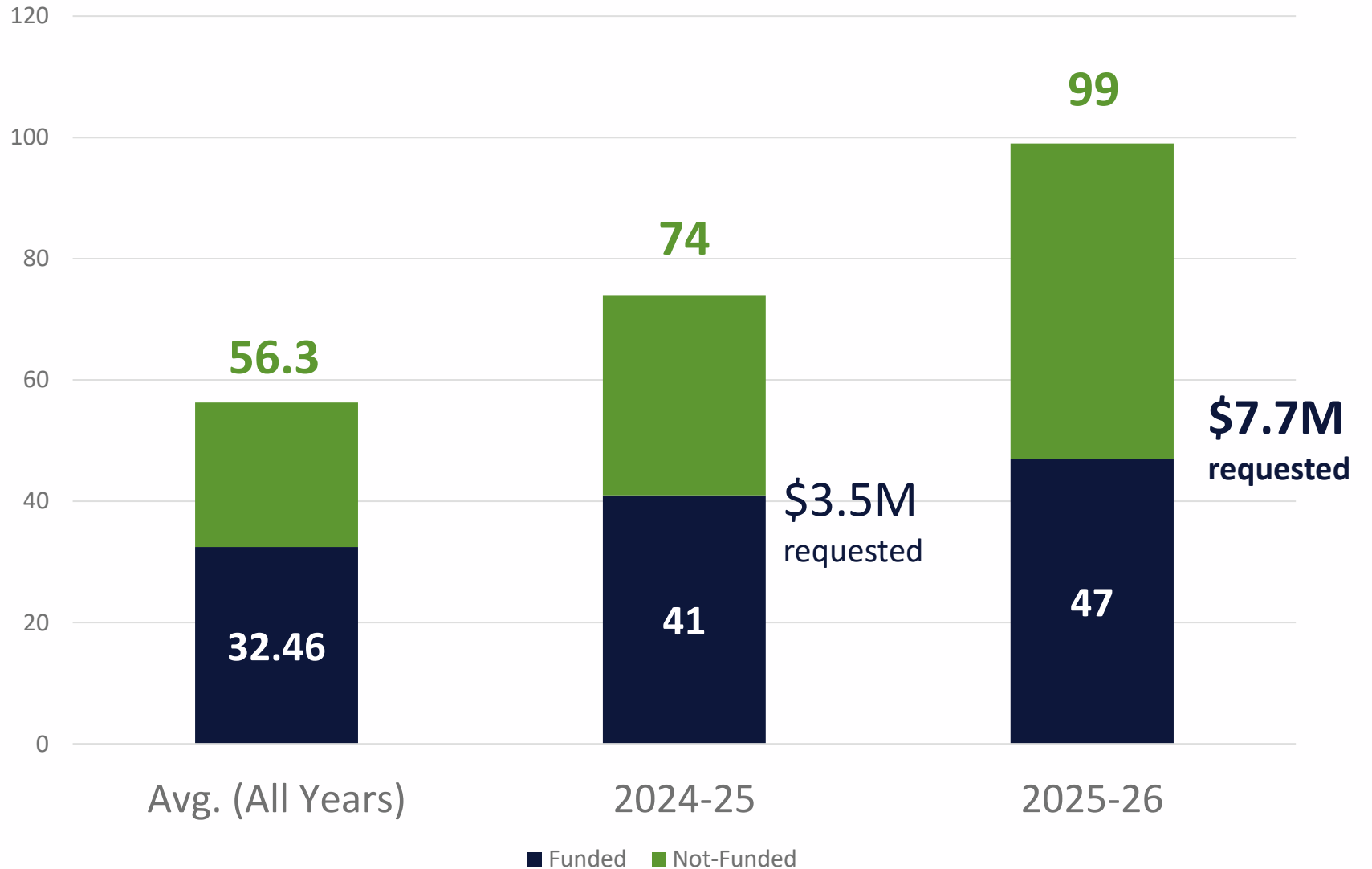

Community Investment Grants: Program Goals

LA Waterfront Activation



- Promote San Pedro and Wilmington as active visitor destinations benefiting the State.

Community & Sustainability



- Address health, aesthetic, and environmental impacts; promote sustainable practices.

Port Commerce & Jobs



- Promote the Port as a hub for maritime commerce and the generation of vital jobs.

Education & Workforce



- Education and training in maritime industry, marine sciences, and emergency management.

Community Investment Grant Process

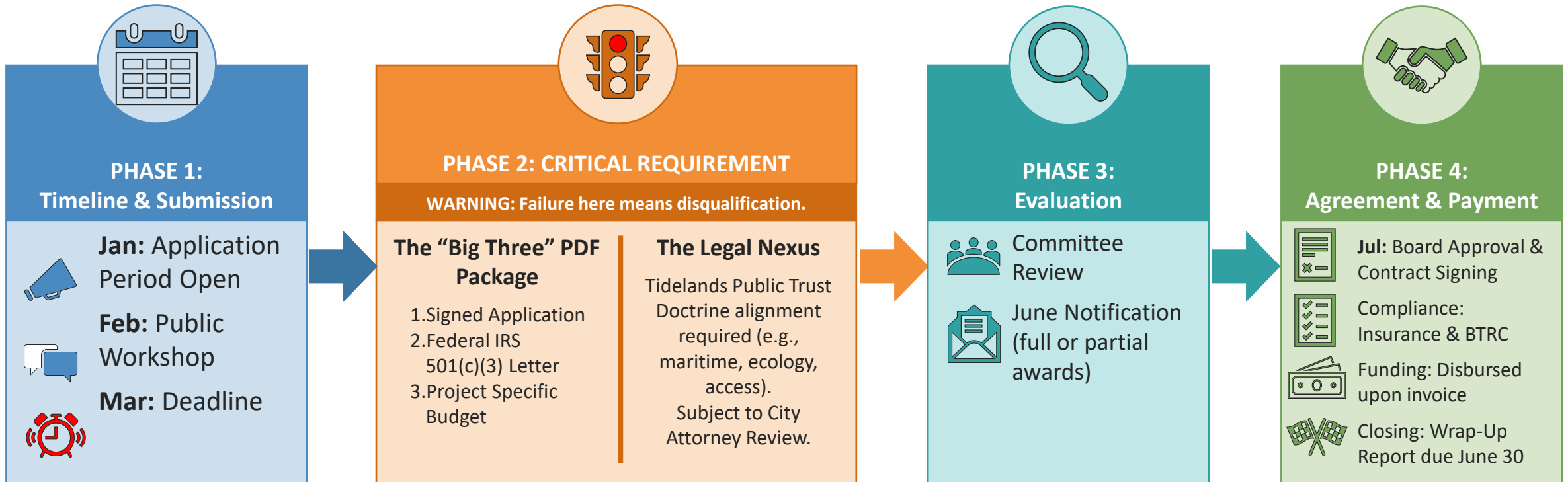

Submission of a competitive application means strict adherence to legal and documentation standards.

Recommended Large Grants

- 
- **Avalon Arts & Cultural Alliance – \$120,000.00**
 - Maritime-Themed Art & STEAM Workshops, Harbor Storytelling & Cultural Performance Series, and Pop-Up Art Exhibits & Demonstrations
 - **EXP (formerly ITEP) – \$355,000.00**
 - Outreach, workshops and career education to students providing opportunities to learn about maritime history, navigation, commerce and safety
 - **Los Angeles Maritime Institute – \$300,000.00**
 - TopSail Youth Program

Community Investment Grant Program General Grants for FY 2025-2026

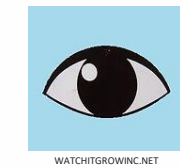
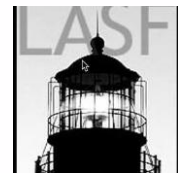



Awards for FY 2025-2026

Abode Communities	Youth Enrichment & Community Connections	\$ 5,000.00
AltaSea at the Port of Los Angeles	Open House Events	\$ 17,400.00
AltaSea Conservancy dba Kelp Ark	Kelp Biodiversity Demonstration & Research	\$ 7,740.00
Angels Gate Cultural Center	Gallery Exhibitions and Public Events	\$ 11,000.00
Boys & Girls Club of the Los Angeles Harbor	ILWU/PMA Luncheon	\$ 5,000.00
Braid Theory Impact	IGNITE22 Conference Sponsorship	\$ 16,000.00
Bridge Cities Alliance	San Pedro Pride Event Sponsorship	\$ 10,000.00
Cabrillo Beach Booster	John Holguin Fireworks Spectacular Sponsorship	\$ 35,000.00
Cabrillo Beach Youth Sailing Foundation	Youth Sailing Program	\$ 30,000.00
Cabrillo Beach Youth Sailing Foundation	2025 ILCA Youth Sailing World Championship	\$ 7,600.00
EXPOSE	Youth Environmental Awareness and Community Wellness	\$ 10,000.00
Friends of Banning Park	Victorian Christmas and Phineas Banning Birthday Bash	\$ 10,000.00
Friends of the Cabrillo Marine Aquarium	Grand Grunion Gala, Fishtival Summer Night, LA Family Day	\$ 40,000.00
Friends of the Los Angeles Maritime Museum	Maritime Crafts and Archives Open House	\$ 6,294.56
Friends of the Rotary Club of Wilmington	LAFW 2026 Wilmington Welcome Reception and Taste of Wilm.	\$ 20,000.00
Gang Alternatives Program	My Gangfree Life and POLA Keep It Clean Project	\$ 10,000.00
Grand Vision Foundation	Concerts at the Harbor	\$ 12,600.00

Awards for FY 2025-2026 (continued)

International Bird Rescue	Bird rehabilitation and crisis response	\$ 20,000.00
International Seafarers Center	Maritime Industry Salute Event	\$ 20,000.00
LA Conservation Corps	Community Clean Ups	\$ 80,000.00
Los Angeles Fire Department Historical Society	Centennial Celebration of the Ralph J. Scott Fireboat	\$ 15,000.00
Los Angeles Parks Foundation	Lifeguard Cadet Program	\$ 40,000.00
Los Angeles Sailing Foundation	Port of Los Angeles Harbor Cup Sponsorship	\$ 25,000.00
Los Angeles Sportswalk of Fame	Los Angeles Sportswalk of Fame Induction Ceremony and Luncheon	\$ 10,000.00
Marine Mammal Care Center	Marine Mammal Stranding, Entanglement and Special Rescue Response Initiative	\$ 14,100.00
Pacific Battleship Center	Impact Initiatives: Education, Veterans, and Community at the Port of Los Angeles	\$ 50,000.00
POLA HS	Career Technical Education Program	\$ 25,000.00
Providence Little Company of Mary Foundation	Maritime Treasures: A Celebration of Marine & Port Life	\$ 14,500.00
San Pedro & Peninsula YMCA	Anchored in Community Program	\$ 17,000.00
San Pedro Bay Historical Society, Inc.	Preservation Project	\$ 2,364.00
San Pedro Chamber of Commerce Nonprofit Assoc.	San Pedro Music Fest	\$ 15,000.00
San Pedro City Ballet	San Pedro City Ballet Celebrates the Port of LA	\$ 15,000.00
SBCC Clean Wilmington	Community Beautification and Clean Ups	\$ 90,000.00
Shakespeare by the Sea	Community Performance	\$ 7,500.00

Awards for FY 2025-2026 (continued)

Sharefest Community Development, Inc.	Career Connections: Port Site Visits	\$ 8,500.00
Southern California Marine Institute	Port Observing Shore Station Element - POSSE	\$ 9,522.00
Think Earth Environmental Foundation	Think Watershed Project	\$ 16,000.00
Tianguiz Cultural	Movie Nights and other events at Wilmington Promenade	\$ 15,000.00
Toberman Neighborhood Center	Empowering Youth Through Maritime Exploration, Environmental Action & Career Pathways	\$ 7,000.00
Watchitgrow Inc.	South Los Angeles Children's Day at the Port	\$ 12,500.00
Wilmington Historical Society	Banning's First Landing Annual Event	\$ 13,640.00
Wilmington YMCA	Annual Dia de los Muertos 1K/5K and other events in partnership with the Port	\$ 45,475.00

- Find that the Director of Environmental Management has determined that the proposed action is administratively exempt from the requirements of the California Environmental Quality Act (CEQA) under Article II Section 2(f) of the Los Angeles City CEQA Guidelines;
- Find that the proposed Community Investment Grants are consistent with the criteria of the Board-approved Sponsorship/Hosting Policy (March 2010);
- Approve the proposed Agreement for Avalon Arts and Cultural Alliance for a term of two years and a total not-to-exceed amount of \$240,000;
- Approve the proposed Agreement with International Trade Education Programs, dba EXP for a term of two years and a total not-to-exceed amount of \$710,000;
- Approve the proposed Agreement with Los Angeles Maritime Institute for a term of two years and a total not-to-exceed amount of \$600,000;
- Authorize the Executive Director to execute and the Board Secretary to attest to the proposed Agreements for and on behalf of the Board; and Adopt Resolution No. _____.
- Adopt Resolution No. _____.



A M E R I C A ' S P O R T ®

THANK YOU



portoflosangeles.org

[@PortofLA](https://www.instagram.com/PortofLA)