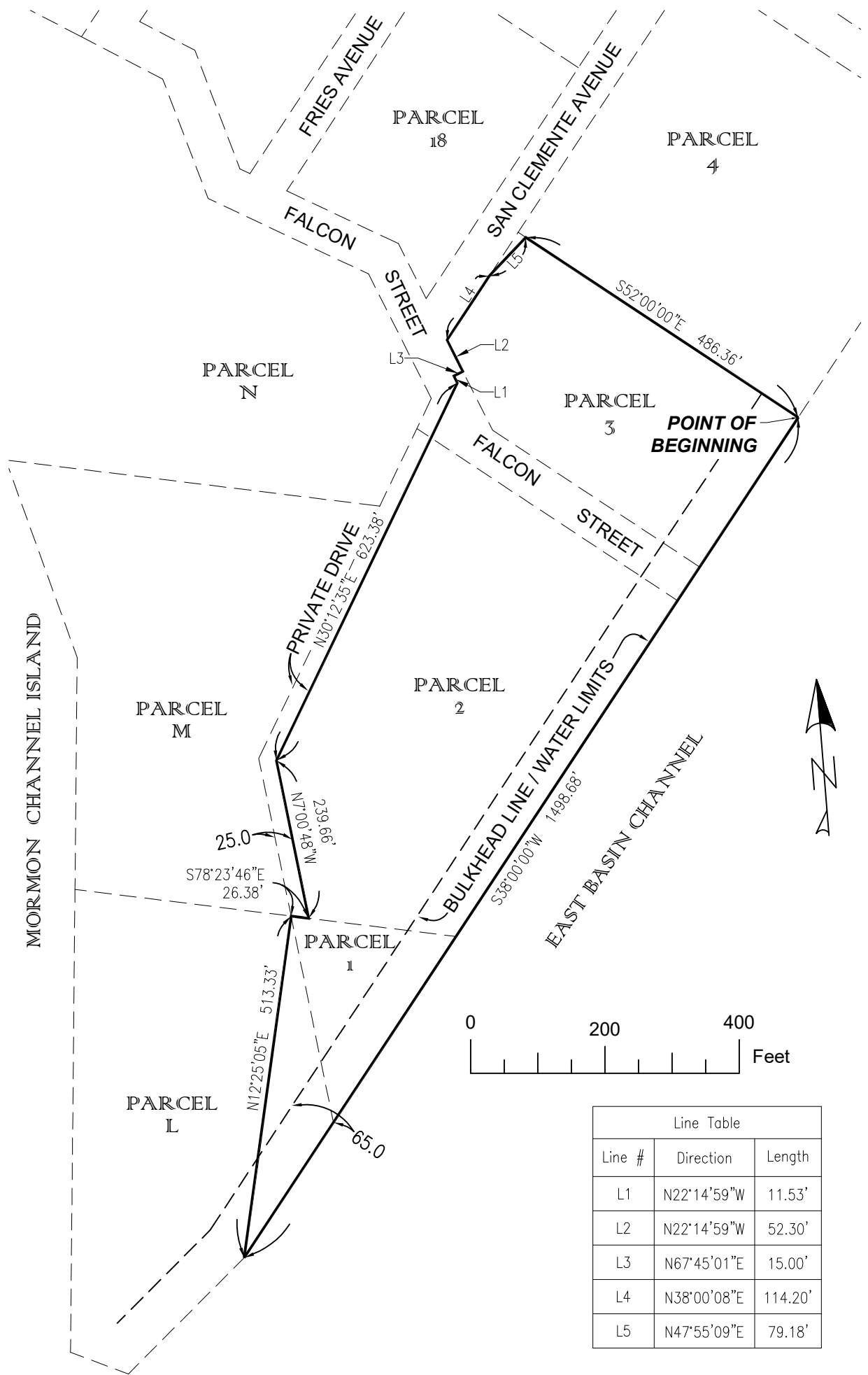



**EXHIBIT "B"**



Line Table		
Line #	Direction	Length
L1	N22°14'59\"W	11.53'
L2	N22°14'59\"W	52.30'
L3	N67°45'01\"E	15.00'
L4	N38°00'08\"E	114.20'
L5	N47°55'09\"E	79.18'

THIS EXHIBIT DOES NOT REPRESENT A MONUMENTED LAND SURVEY. IT IS ONLY TO DEPICT THE ATTACHED PROPERTY DESCRIPTION.

JACOBS PROJECT NO.		D3381900	
CLIENT PROJECT NO.		-	
REVISION DESCRIPTION			
DRAWN	GT	DATE	01/20/2021
		SCALE	1 INCH = 200 FEET
2600 Michelson Dr #500, Irvine, CA 92612 Phone (949) 224-7500			
<small>THIS MATERIAL AND ANY ASSOCIATED ELECTRONIC DATA WAS PREPARED BY JACOBS FOR THE PROJECT INDICATED. ANY REUSE OR MODIFICATION WITHOUT THE WRITTEN CONSENT OF JACOBS SHALL BE AT THE SOLE RISK OF THE USER.</small>			

<b>PARCEL DESCRIPTION</b> <b>MORMON ISLAND</b> <b>PARCEL 1, 2 &amp; 3 AND PORTION OF PARCEL L</b>		
TITLE: CITY OF LOS ANGELES COUNTY OF LOS ANGELES, STATE OF CALIFORNIA		
REVISION:	DRAWING NO.	SHEET NO.
A	V-100	2 OF 2