

APPROVAL OF  
REBUILDING  
AMERICAN  
INFRASTRUCTURE  
WITH  
SUSTAINABILITY AND  
EQUITY PROGRAM  
GRANT AGREEMENT  
FOR THE MARITIME  
SUPPORT FACILITY  
ACCESS/TERMINAL  
ISLAND RAIL SYSTEM  
GRADE SEAPRATION

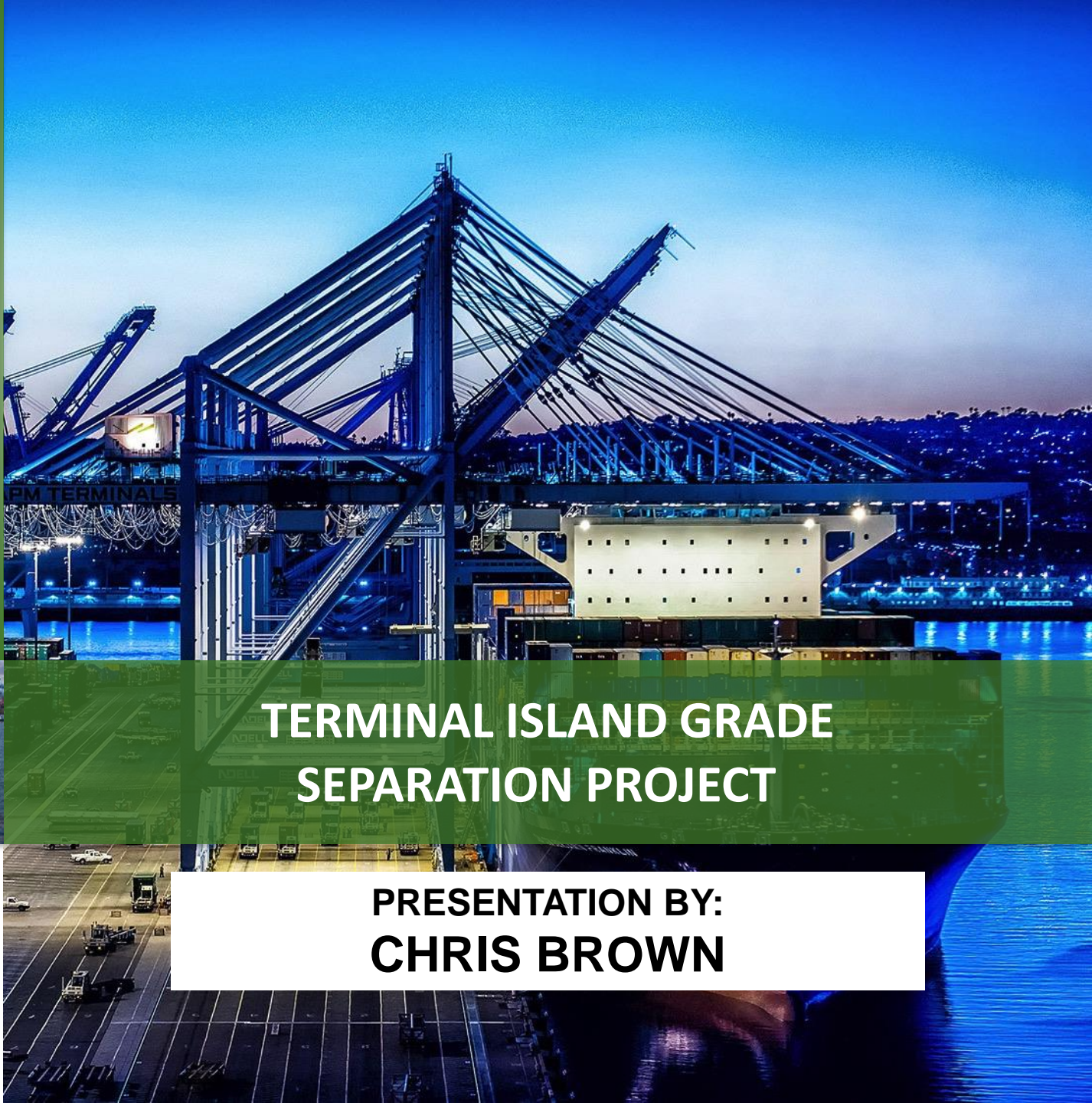

## TERMINAL ISLAND GRADE SEPARATION PROJECT

PRESENTATION BY:  
**CHRIS BROWN**

**THE PORT**   
OF LOS ANGELES

AUGUST 22, 2024

# TERMINAL ISLAND GRADE SEPARATION

## LOCATION & SCOPE



# TERMINAL ISLAND GRADE SEPARATION

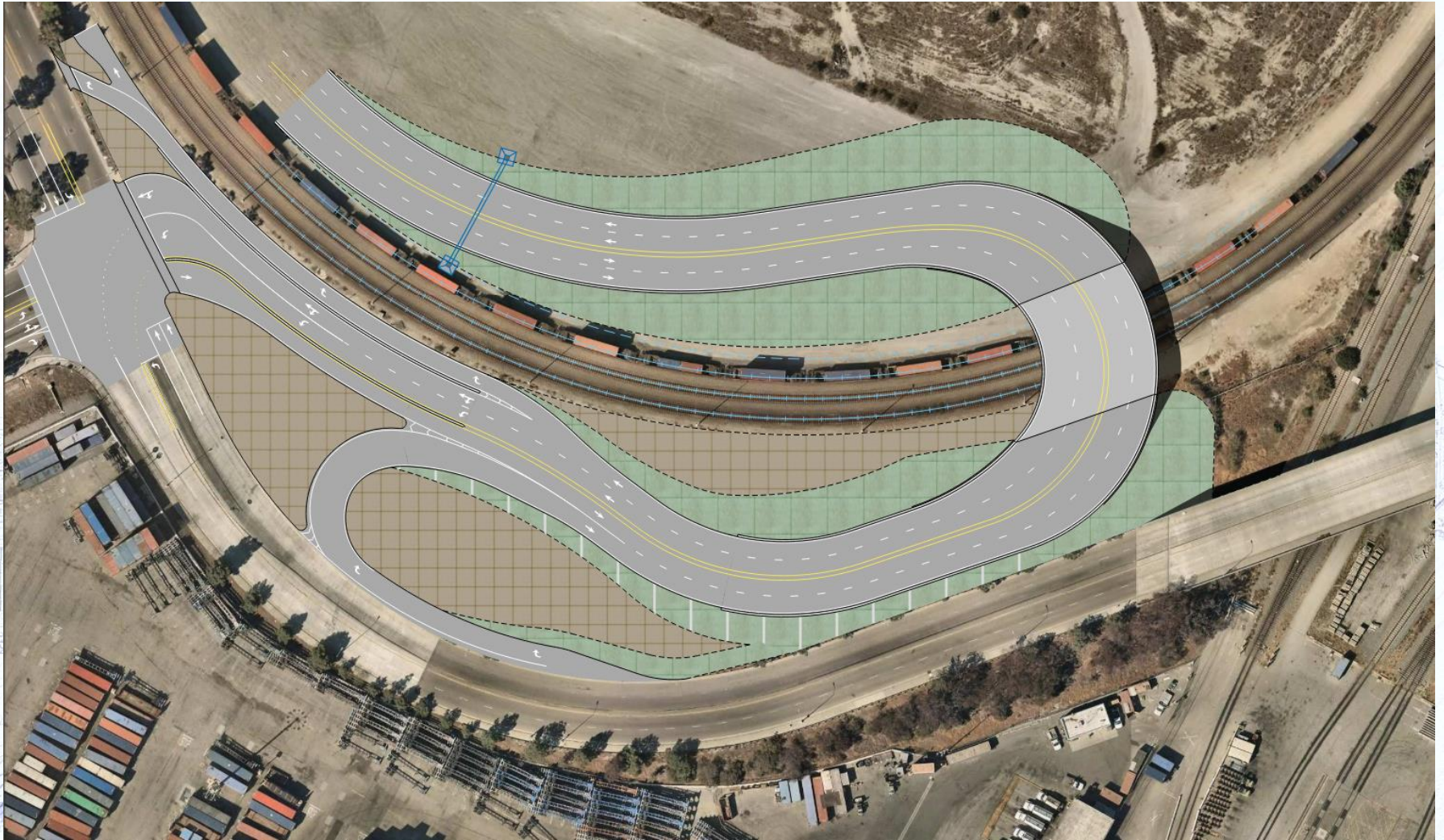

# TERMINAL ISLAND GRADE SEPARATION

## SCHEDULE & BUDGET

	Proposed Schedule																							
	2023				2024				2025				2026				2027							
	Q1	Q2	Q3	Q4	Q1	Q2	Q3	Q4	Q1	Q2	Q3	Q4	Q1	Q2	Q3	Q4	Q1	Q2	Q3	Q4				
<b>Environmental</b>	Complete																							
<b>Design</b>					18 Months																			
<b>Bid and Award</b>									6 Mo.															
<b>Construction</b>													20 Months											

### Budget

Total Project Cost: \$39,670,000

MARAD RAISE Grant Funding: \$20,000,000

Total Awarded Grant Funding: \$34,936,000

TCEP	USDOT	Port Revenue Funds	Total Cost
\$14,936,000	\$20,000,000	\$4,734,000	\$39,670,000