

# **Wilmington Waterfront Development: Memorandum of Understanding (MOU) with LADWP**

# The Port of Los Angeles

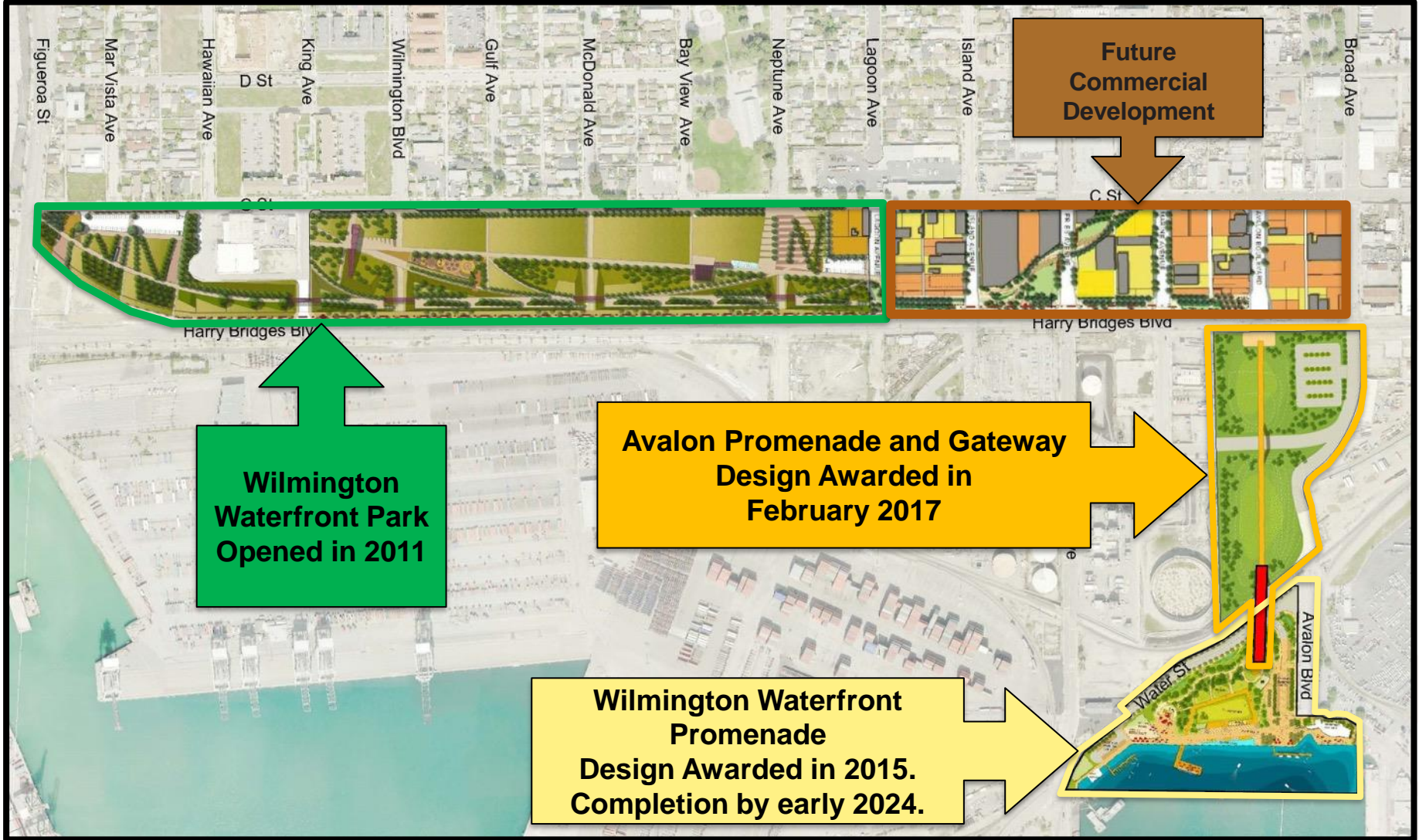









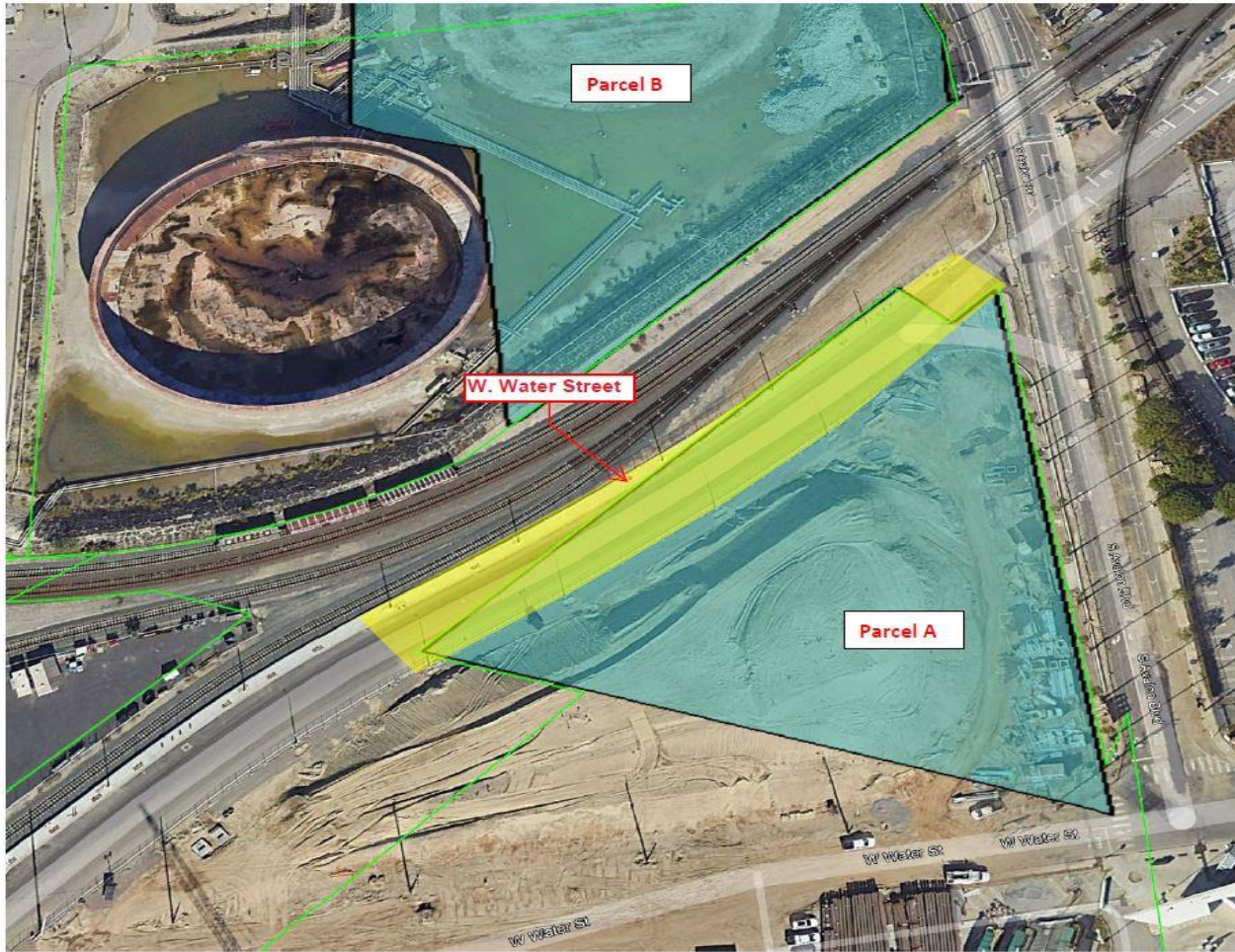

## Main MOU terms:

- **Right and permission of Licensee (Harbor Dept) to enter on Licensed Area (Parcel A) owned by LADWP.**
- **Licensee right to use Licensed Area for purposes consistent with a public park including recreational use by the public and temporary use by third parties for public events that would include food vending.**
- **Licensee responsible for all components of developing, improving, maintaining and operating the public park facility.**
- **MOU shall commence upon Harbor Board and LADWP Board approval and shall terminate the earlier of five (5) years after commencement date, or such time that the proposed property exchange between Harbor Dept and LADWP is completed.**





# View to the Water Steps





# Port of Los Angeles Website

[www.portoflosangeles.org](http://www.portoflosangeles.org) or  
[www.lawaterfront.org](http://www.lawaterfront.org)

**THANK YOU!**

