

FIRST AMENDMENT TO  
PERMIT NO. 850  
PRINCESS CRUISE LINES, LTD., dba PRINCESS CRUISES

Permit No. 850 granted to PRINCESS CRUISE LINES, LTD., dba PRINCESS CRUISES is hereby amended a first time as follows:

1. Section 3(a), "Permitted Uses," which currently reads:

“(a) Permitted Uses. Permittee shall use the premises for the berthing and mooring of vessels owned, operated, chartered, serviced or represented by Permittee and only Permittee and not other Carnival Corporation & PLC-member lines, as may be approved in writing by the Executive Director, for the embarking and disembarking of passengers and their baggage and the assembling, distributing, loading and unloading of goods, wares, fuel and merchandise on and from such vessels over, through and upon such premises and from and upon other vessels and for purposes related thereto. Subject to the prior written approval of Executive Director, or his designee, and Terminal Operator, Permittee may use the premises on an occasional basis for public and customer relations activities and events, including but not limited to first arrival activities. Permittee shall not use or permit the premises or any part thereof to be used for any other purpose without the prior written approval of Board, and subject to such restrictions, limitations and conditions as may be imposed by Board.”

is amended to read as follows:

“(a) Permitted Uses. Permittee shall use the premises for the berthing and mooring of vessels owned, operated, chartered, serviced or represented by Permittee and other Carnival Corporation & PLC-member lines, as may be approved in writing by the Executive Director, for the embarking and disembarking of passengers and their baggage and the assembling, distributing, loading and unloading of goods, wares, fuel and merchandise on and from such vessels over, through and upon such premises and from and upon other vessels and for purposes related thereto. Subject to the prior written approval of Executive Director, or his designee, and Terminal Operator, Permittee may use the premises on an occasional basis for public and customer relations activities and events, including but not limited to first arrival activities. Permittee shall not use or permit the premises or any part thereof to be used for any other purpose without the prior written approval of Board, and subject to such restrictions, limitations and conditions as may be imposed by Board.”

2. The effective date of this First Amendment shall be January 1, 2011, upon execution by the Executive Director and Board Secretary after approval of the City Council of the Order approving this Amendment.

Except as amended herein, all remaining terms and conditions of Permit No. 850 shall remain the same.

IN WITNESS WHEREOF, the parties hereto have executed this First Amendment to Permit No. 850 on the date to the left of their signatures.

THE CITY OF LOS ANGELES, by its Board of Harbor Commissioners

Dated: \_\_\_\_\_

By \_\_\_\_\_  
Executive Director

Attest \_\_\_\_\_  
Board Secretary

PRINCESS CRUISE LINES, LTD., dba PRINCESS CRUISES.

Dated: 4/4/12

By   
Dean P. Brown, Executive Vice President  
(Type/Print Name and Title)

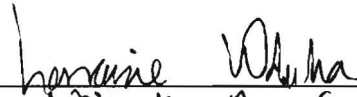
Attest   
Horraine Wokurka, Ass. General Counsel  
(Type/Print Name and Title)

APPROVED AS TO FORM AND LEGALITY:

4/16, 2012  
CARMEN A. TRUTANICH, City Attorney  
Thomas A. Russell, General Counsel

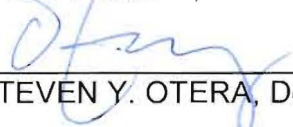
By   
STEVEN Y. OTERA, Deputy

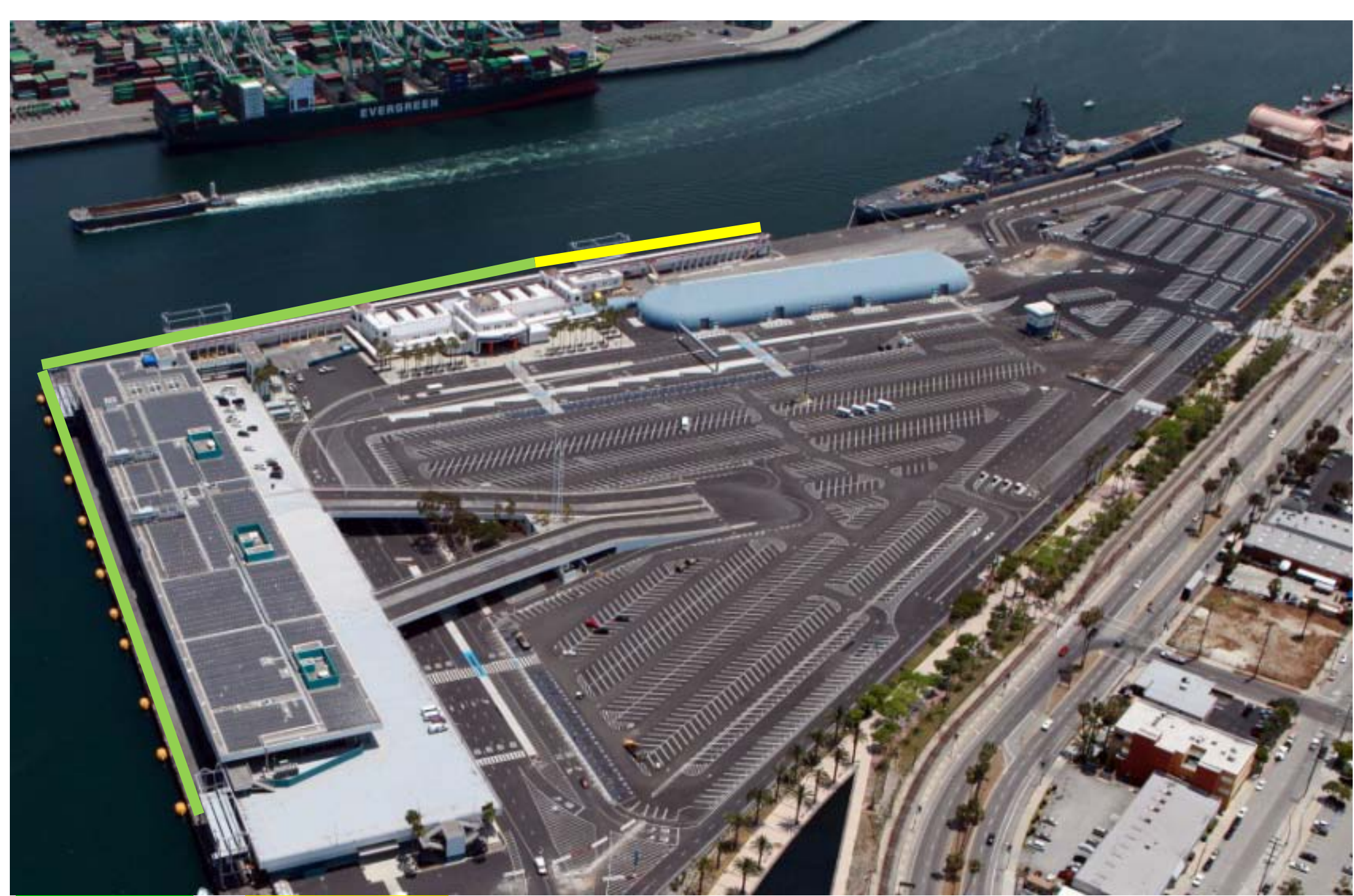

**PRIMARY BERTHING**

**SECONDARY BERTHING**

**PRINCESS CRUISE LINES PREMISES MAP**

**TRANSMITTAL 2**