



WORLD CITY

ustradenumbers.com



2021 PORT OF LOS ANGELES

# TRADE NUMBERS

Port of Los Angeles' \$260.21 billion in trade with the world

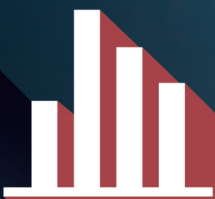
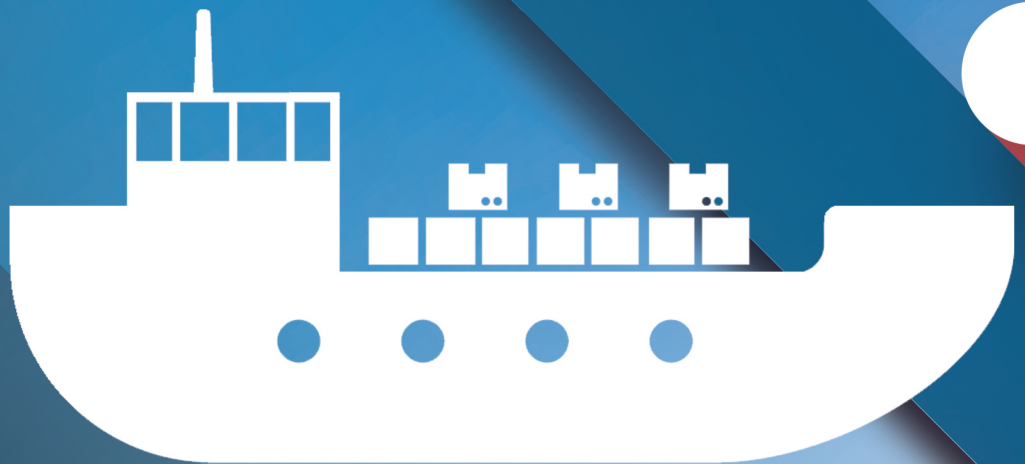

Sponsored  
by:



# Make sense. Make dollars.

Get a [ustradenumbers.com](http://ustradenumbers.com) subscription. Make sense of U.S. trade data. Discover insights to drive your business forward.

The ultimate trade tool is at your fingertips – USTradeNumbers.com. Get monthly updates to the Port of Los Angeles page at [ustradenumbers.com](http://ustradenumbers.com). Upgrade to a higher level subscription to dig deeper, to better understand competitive markets and historical trends. *It's not a lot of dollars. But it makes a lot of sense.*

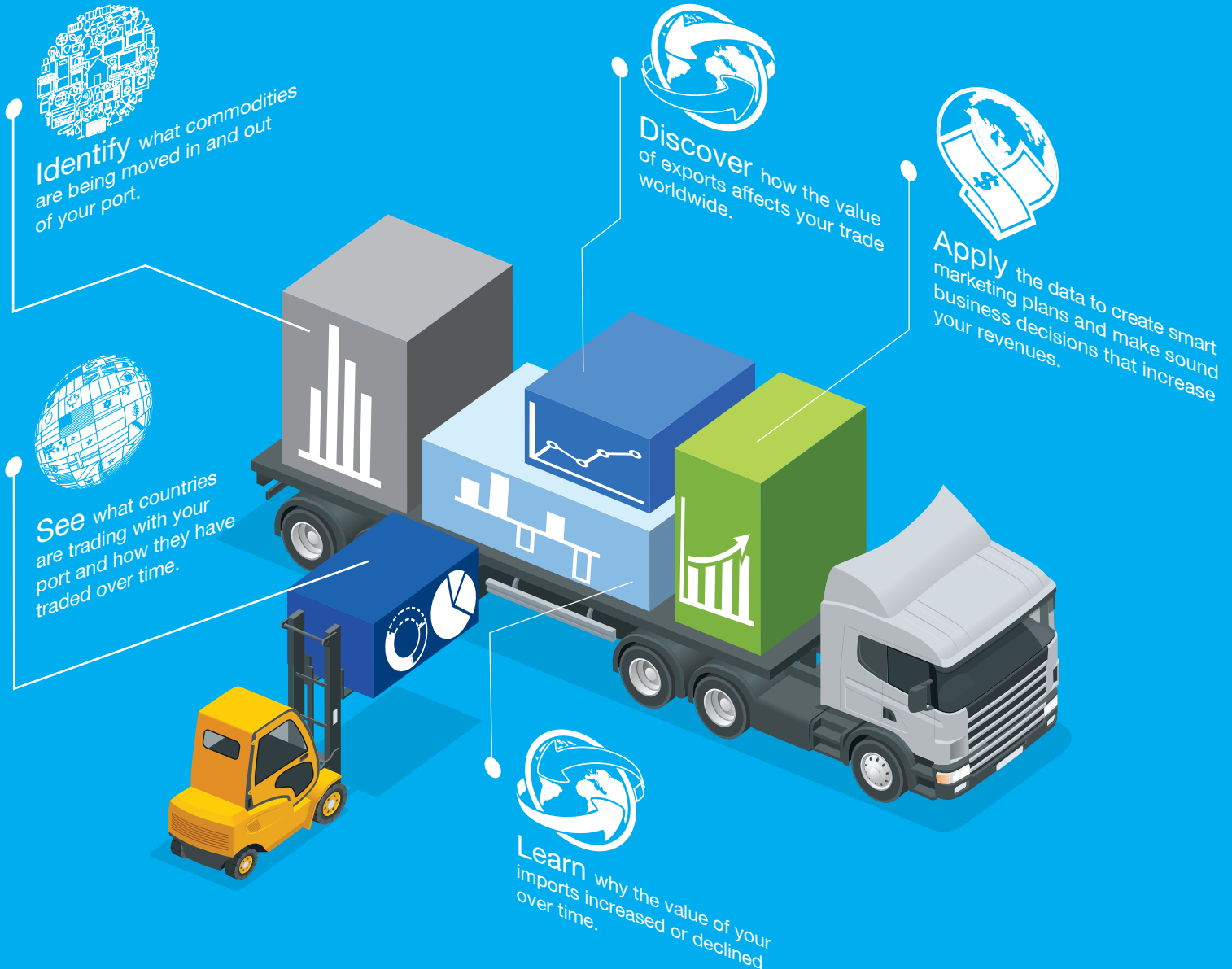

For more information:  
305.441.2244  
[info@ustradenumbers.com](mailto:info@ustradenumbers.com)

Get access today ▼

# USTRADENUMBERS.COM

an on-line, trade tool from:

WORLD CITY

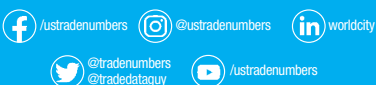



## Executive Summary

# 10 revealing stats

Welcome to the 15th annual TradeNumbers publication for the Los Angeles area but the first devoted specifically to the Port of Los Angeles, rather than the Customs district as a whole. Here are 10 things for you to take away from this publication:

**1.** The Port of Los Angeles does more trade with eight of its top 10 trade partners than any of more than 450 other U.S. airports, seaports and border crossings. (You will find that ranking in the upper right-hand corner of all the pages in the country section. Pages 14-33.)

**2.** The port ranks first nationally for two of its top 10 exports and for five of its top 10 imports. (Ranking similarly positioned on pages in the Export and Import sections. Pages 39-48 and 54-63.)

**3.** Trade with two top 10 trade partners has increased at least five consecutive years – Vietnam and Malaysia. (You can see the five-year totals for all countries in the blue “bar charts” near the top of each page, on the left.)

**4.** The Port of Los Angeles played an important role in supplies related to Covid-19 as described by the acronym we all came to know, PPE, or personal protective equipment. While surgical gowns and gloves poured into the port, the one category that rose to rank among the top 10 imports was the one that included masks. Growth rate: 296.29 percent. Seaport’s rank nationally: No. 1. (See data for the category on Page 58 or the source for a good bit of those imports, China, on Page 14.)

**5.** The port outperformed the national average for total trade, total exports and total imports, though it registered declines in all three. As usual, the Port of Los Angeles ranked first nationally. (You can see these percentages in the chart on Page 8, but don’t overlook the two-page infographic on Pages 6-7.)

**6.** The country poised to break into the top 10 is Cambodia, which ranked 11th in 2020, passing Germany and Singapore. If you look at its top imports, four of the five are apparel, a tough category nationally in 2020 but

not with Cambodia and the port. Expect those to jump this year as workers begin going back to the office and children back to school.

**7.** Dropping out of the top 20 in 2020 in grand fashion was Iraq. As you will see from the chart on Page 12, the Middle Eastern oil provider tumbled from No. 20 to No. 50, its trade off 83.40 percent.

**8.** Although passenger vehicles continue to be the port’s leading import by value, the port has slipped from a No. 4 national rank to No. 7. (You can see which ports have jumped ahead in the U.S. map on the bottom of Page 54.)

**9.** Brazil was the only former member of the “Billion Dollar Club” in 2020. Its trade fell to \$899.69 million, largely due to a precipitous fall in imports. (See the chart on Page 32, just above the U.S. map, to see what happened.)

**10.** The trade war continued to hurt the port’s China trade, with imports falling a second straight year. (See the “area” chart toward the top, in the middle of Page 14.)

@TradeDataGuy

### our products

WorldCity has been producing TradeNumbers publications since 2001 for airports, seaports and border crossings across the United States. They are published annually in three formats: the Executive Summary format, a full 64-page magazine format, and a handy pocket-sized version. WorldCity also hosts a website, [ustradenumbers.com](http://ustradenumbers.com), updated monthly with pages of data for more than 200 countries, more than 1,800 specific export and import commodities, and more than 450 airports, seaports and border crossings. WorldCity produces Trade Matters videos on relevant topics, distributed at the company’s YouTube channel and across social platforms. WorldCity hosts quarterly Trade Trends webinars and distributes a monthly Trade Talk newsletter for specific markets around the country. WorldCity also syndicates its content to airports, seaports and border crossings, updated monthly.

### our people

PRESIDENT: Ken Roberts

MANAGEMENT STAFF: Tatiana Panzardi

DATA & WEBSITE DEVELOPMENT: George Avelino

VIDEO PRODUCTION: George Avelino

GRAPHIC DESIGN: Vivian Chavez, Eric Borrazas, Suzette Sullivan, Toni Kirkland, Hiram Henriquez

PROOFREADER: Alison Klapper León



/ustradenumbers



@ustradenumbers



worldcity



@tradenumbers  
@tradedataguy



/ustradenumbers

### there's more

DOWNLOAD versions of our publications, including this one, at [ustradenumbers.com](http://ustradenumbers.com).

ACCESS up to eight years of data for any export, import, country, airport, seaport or border crossing with a subscription to [ustradenumbers.com](http://ustradenumbers.com).

INVESTIGATE specific exports, imports or countries with an annual subscription at [ustradenumbers.com](http://ustradenumbers.com).

# WORLD CITY

[www.ustradenumbers.com](http://www.ustradenumbers.com)

# 2021 Port of Los Angeles TradeNumbers Contents



Year in Trade 6 | Top U.S. Airports, Seaports 8 | World Trade Map 12

## TOP TRADE PARTNERS

### Alphabetical List

(RANK) / PAGE NUMBER

15. Australia	28
14. Bangladesh	27
19. Brazil	32
11. Cambodia	24
01. China	14
20. Colombia	33
12. Germany	25
18. Hong Kong	31
09. India	22
07. Indonesia	20
17. Italy	30
02. Japan	15
08. Malaysia	21
16. Mexico	29
10. Philippines	23
13. Singapore	26
05. South Korea	18
04. Taiwan	17
06. Thailand	19
03. Vietnam	16
<b>Top 100 Trade Partners</b>	<b>12</b>

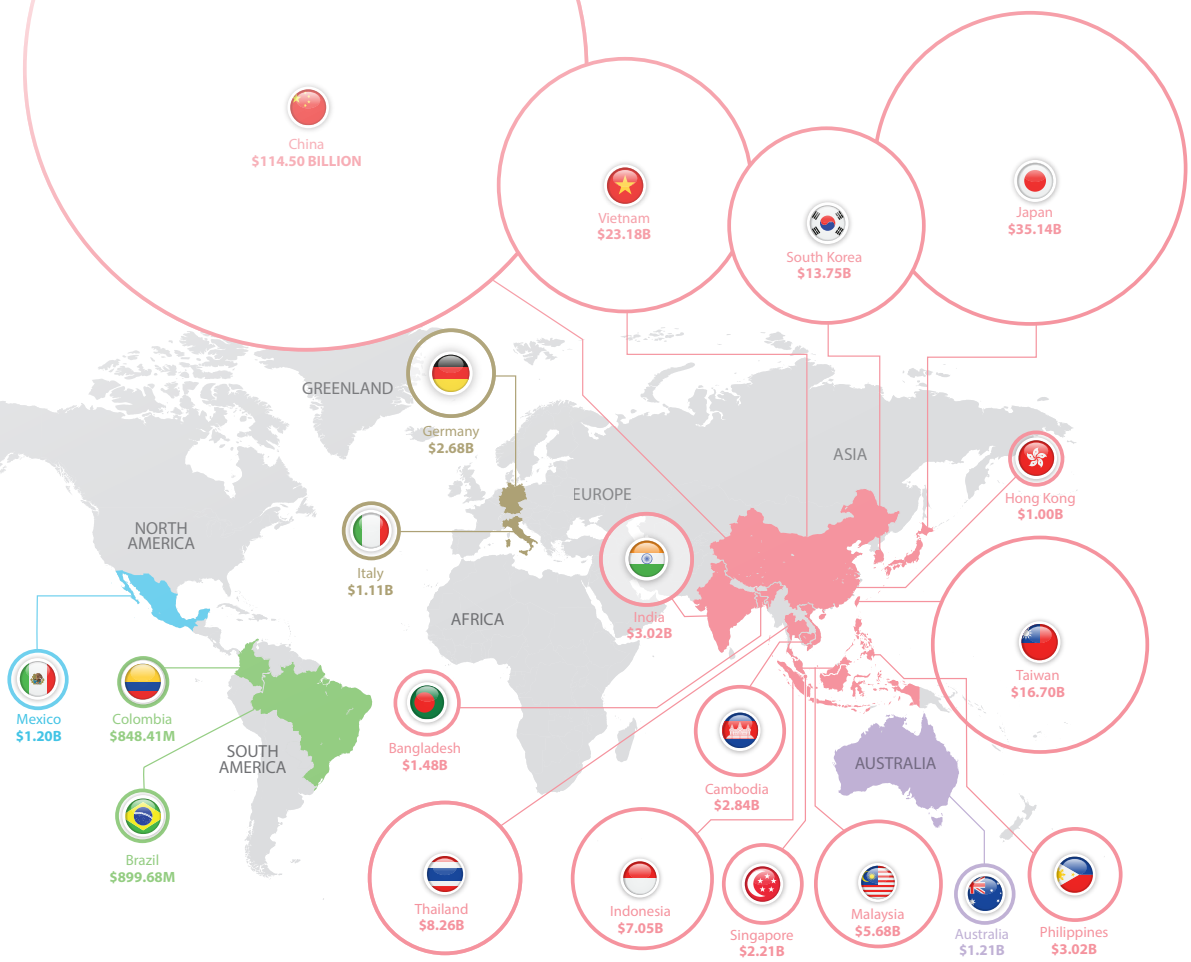

## COMMODITIES

### Top Exports

(RANK) / PAGE NUMBER

Pace of Change	34	04. Almonds, other nuts.	42
Top 50 Exports	36	05. Soybeans	43
Exports by ports, by value	37	06. Scrap iron, steel	44
Exports by ports, by weight	38	07. Passenger vehicles	45
01. Cotton	39	08. Motor vehicle parts	46
02. Frozen beef	40	09. Civilian aircraft, parts	47
03. Prepared foods, beverages	41	10. Plastics	48

### Top Imports

(RANK) / PAGE NUMBER

Pace of Change	50	04. TVs, computer monitors	57
Top 50 Imports	49	05. PPE, other articles from textiles	58
Imports by ports, by value	52	06. Furniture, parts	59
Imports by ports, by weight	53	07. Cell phones, related equipment	60
01. Passenger vehicles	54	08. Printers, all types, parts	61
02. Computers	55	09. Toys, children's bicycles, games	62
03. Motor vehicle parts	56	10. Seats, excluding barber, dental	63

# Getting started: a user guide for these pages

The source for all data is the U.S. Census Bureau, as analyzed by WorldCity.

## COUNTRY PAGES

### TRADE SUMMARY

The Port of Los Angeles' change in total trade, exports and imports, with a comparison to the national average. The country's rank with Port of Los Angeles and its rank with the country.

### IN DEPTH TRADE NUMBERS

- Overall trade with country, 2015-2020.
- Broken down into exports and imports.
- The percentage that was an export vs. an import.
- The surplus or deficit.

### TOP COMMODITIES

A look at the five top exports and imports and their change from 2015 to 2020.

### PORT COMPARISON

How the Port of Los Angeles stacked up compared to the top five airports, seaports and border crossings trading with each country between 2015 and 2020.

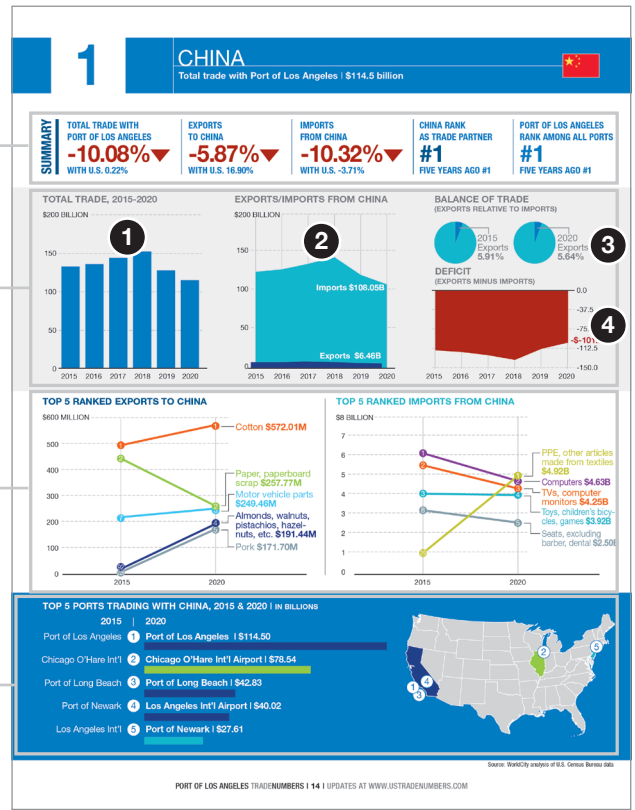

## COMMODITY PAGES

### TRADE SUMMARY

- Port of Los Angeles' performance compared to the nation.
- The commodity's rank with Los Angeles.
- Port of Los Angeles' national rank for this commodity.

### MARKETS & SOURCES

For exports, where the top five commodities went in 2020 and how they have performed since 2015.

For imports, where the top five commodities originated in 2020 and how they have performed since 2015.

### PORT COMPARISON

How the Port of Los Angeles stacked up for this commodity compared to the top five airports, seaports and border crossings in 2020, charting how they performed since 2015.

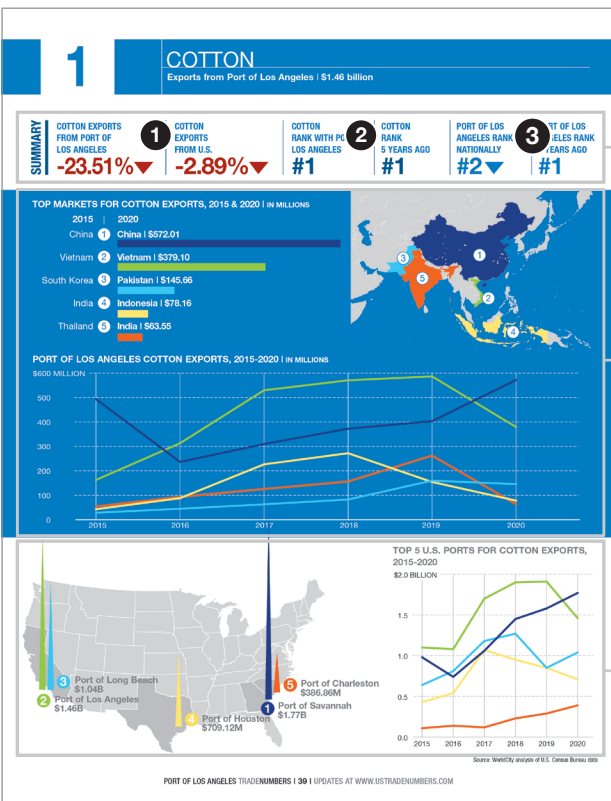

## TOP 20 PORTS

**63.83%**  
OF ALL U.S. TRADE

### KEY

- ▲ Ranking increased 2019 to 2020
- ▼ Ranking decreased 2019 to 2020
- No change

01. Port of Los Angeles

- ▲ 02. Chicago O'Hare Int'l
- ▲ 03. JFK Int'l
- ▼ 04. Port Laredo
- ▼ 05. Port of Newark
- ▲ 06. Detroit Ambassador Bridge
- ▼ 07. Port of Houston
- 08. Port of New Orleans
- 09. Los Angeles Int'l
- 10. Port of Savannah
- ▲ 11. Port of Long Beach
- ▼ 12. Port Huron Blue Water Bridge
- 13. Port of Charleston
- ▲ 14. Cleveland Int'l
- ▼ 15. Buffalo Peace Bridge
- 16. Port of Virginia
- ▲ 17. Anchorage Int'l
- 18. San Francisco Int'l
- 19. Atlanta Int'l
- ▲ 20. Miami Int'l

KEY



Seaport    Airport    Border Crossing

Circle size represents total trade with port

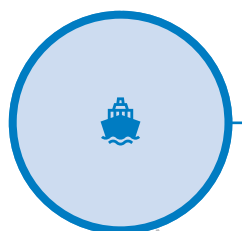
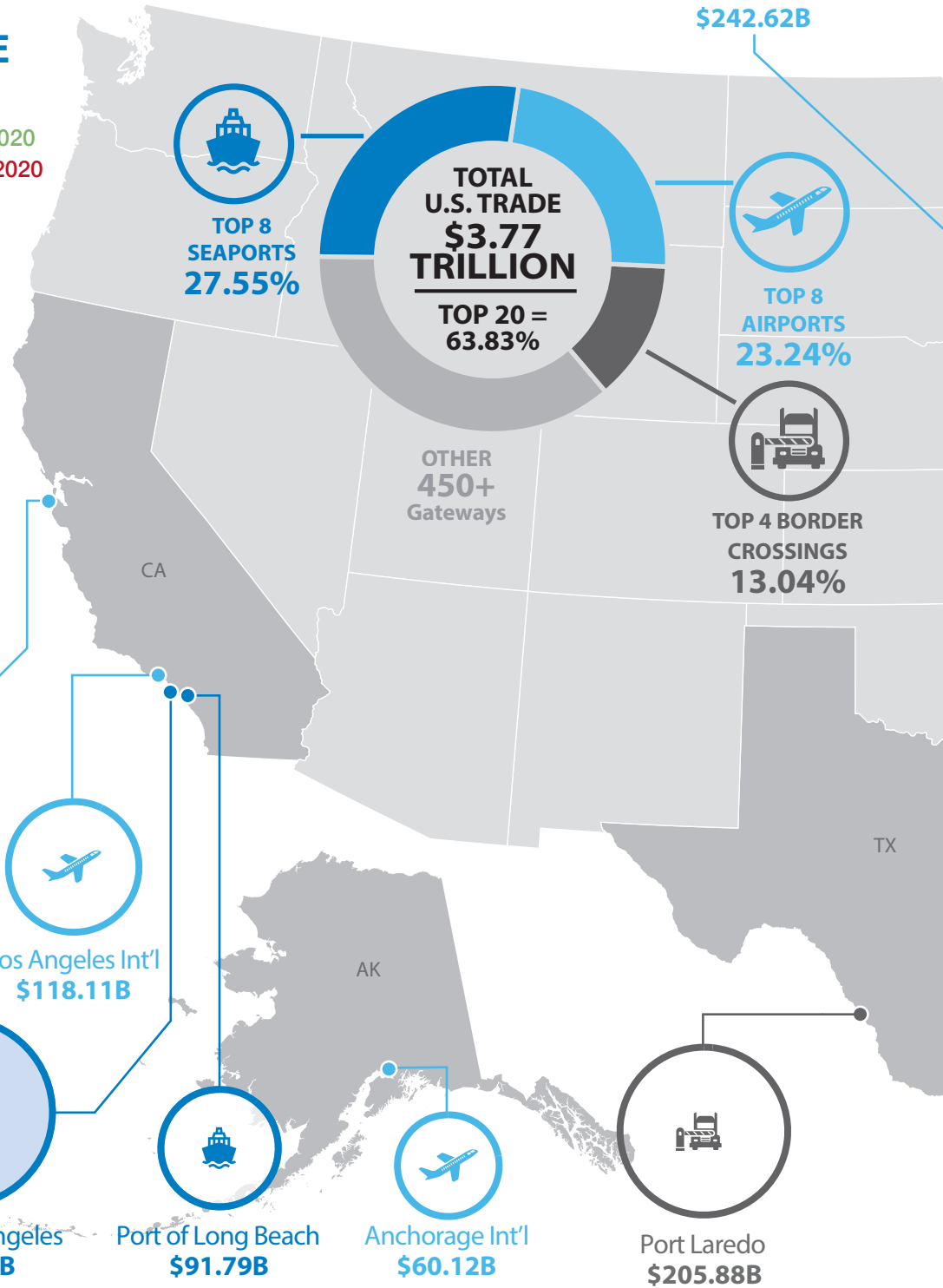

TOTAL TRADE IN BILLIONS

**\$260.21**  
-6.47% ▼

EXPORTS IN BILLIONS

**\$28.54**  
-10.92% ▼

IMPORTS IN BILLIONS

**\$231.66**  
-5.89% ▼

DEFICIT IN BILLIONS

**-\$203.12**

KEY TAKEAWAY

The Port of Los Angeles remained the nation's No. 1 gateway for overall trade in 2020, one of five seaports among the top 10. It also ranked first for imports, 18th for exports.



Detroit Ambassador Bridge  
**\$129.58B**



Port Huron Blue Water Bridge  
**\$85.43B**



Cleveland Int'l  
**\$70.82B**



Buffalo Peace Bridge  
**\$70.40B**



JFK Int'l  
**\$217.05B**

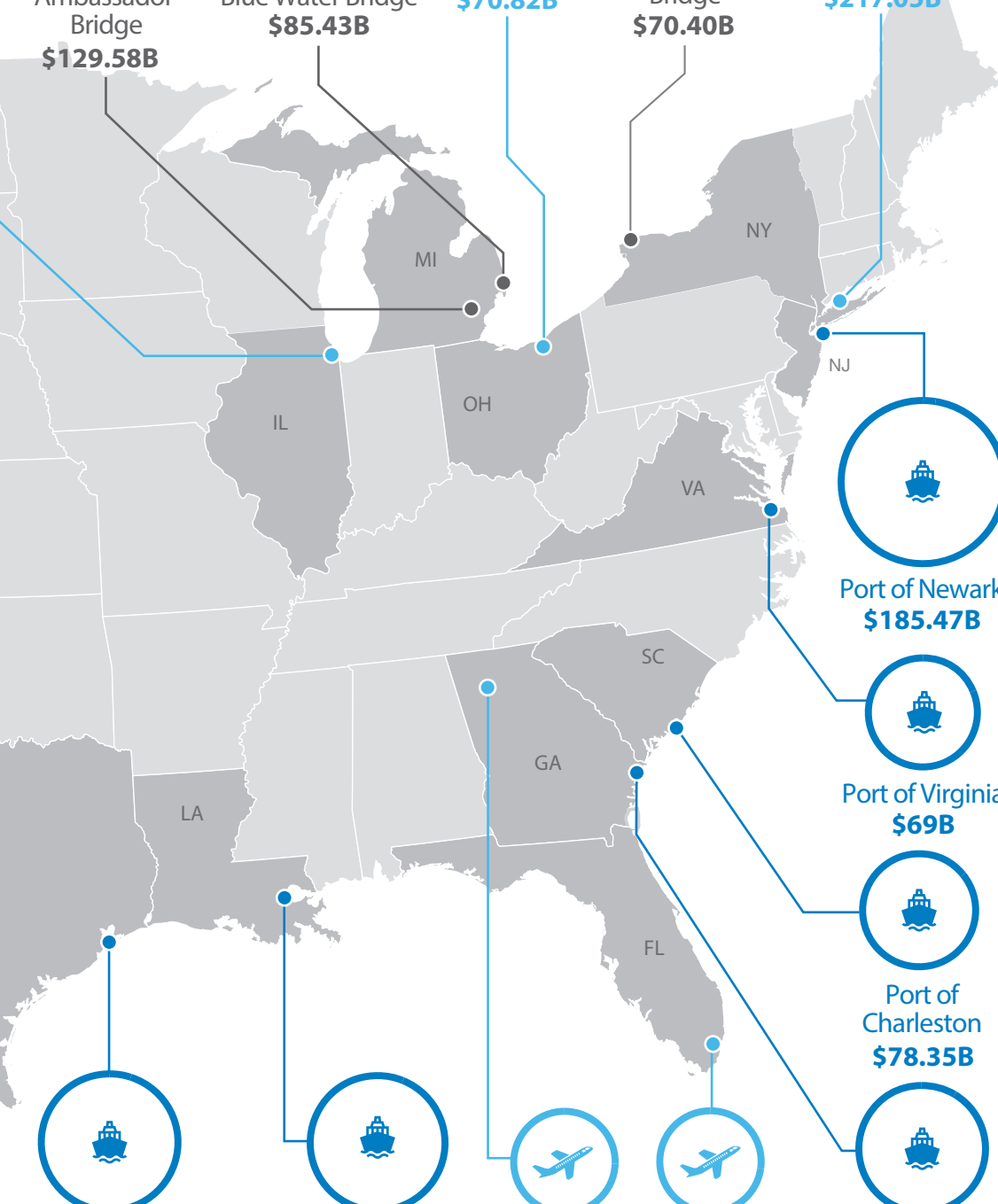

TOP 20 PORTS FOR EXPORTS

**62.82%** OF ALL U.S. EXPORTS

- 01. Port Laredo
- ▲ 02. JFK Int'l
- ▼ 03. Port of Houston
- 04. Detroit Ambassador Bridge
- 05. Port of New Orleans
- ▲ 06. Chicago O'Hare Int'l
- ▼ 07. Low-Value Exports
- ▼ 08. Los Angeles Int'l
- ▲ 09. Cleveland Int'l
- ▼ 10. Port Huron Blue Water Bridge
- ▼ 11. Buffalo Peace Bridge
- ▲ 12. Port of Corpus Christi
- ▲ 13. San Francisco Int'l
- ▼ 14. Miami Int'l
- ▼ 15. Port of Charleston
- ▼ 16. Port of New York
- ▼ 17. Port of Long Beach
- ▼ 18. Port of Los Angeles
- ▼ 19. Port of Savannah
- ▲ 20. Port of Virginia

TOP 20 PORTS FOR IMPORTS

**68.02%** OF ALL U.S. IMPORTS

- 01. Port of Los Angeles
- ▲ 02. Chicago O'Hare Int'l
- ▼ 03. Port of Newark
- ▲ 04. JFK Int'l
- ▼ 05. Port Laredo
- 06. Port of Savannah
- ▲ 07. Los Angeles Int'l
- ▲ 08. Port of Long Beach
- ▼ 09. Detroit Ambassador Bridge
- ▼ 10. Port of New Orleans
- ▼ 11. Port of Houston
- ▲ 12. Port of Charleston
- ▼ 13. Port Huron Blue Water Bridge
- 14. Port of Virginia
- ▲ 15. Anchorage Int'l
- ▲ 16. Atlanta Int'l
- ▼ 17. Port of Baltimore
- ▼ 18. Port of Tacoma
- ▼ 19. Buffalo Peace Bridge
- ▲ 20. Otay Mesa Border Crossing

Port of Newark  
**\$185.47B**

Port of Virginia  
**\$69B**

Port of Charleston  
**\$78.35B**

Port of Houston  
**\$126.55B**

Port of New Orleans  
**\$121.91B**

Atlanta Int'l  
**\$54.56B**

Miami Int'l  
**\$53.44B**

Port of Savannah  
**\$104.67B**

# Top 50 U.S. Ports

1-YR CHNG	2020 RANK	2020 PORT	TOTAL TRADE 2020	TOTAL TRADE 2019	CHANGE	TOTAL EXPORTS 2020	TOTAL EXPORTS 2019	CHANGE	TOTAL IMPORTS 2020	TOTAL IMPORTS 2019	CHANGE	SURPLUS/ (DEFICIT) 2020
		World Total	\$3,767,984,637,684	\$4,143,576,549,932	-9.06%	\$1,431,405,492,962	\$1,645,174,334,756	-12.99%	\$2,336,579,144,722	\$2,498,402,215,176	-6.48%	(\$905,173,651,760)
0	1	Port of Los Angeles	\$260,207,117,901	\$278,208,182,875	-6.47%	\$28,543,954,573	\$32,043,074,605	-10.92%	\$231,663,163,328	\$246,165,108,270	-5.89%	(\$203,119,208,755)
1	2	Chicago O'Hare International Airport	\$242,618,059,858	\$216,990,223,059	11.81%	\$53,382,611,910	\$50,446,217,335	5.82%	\$189,235,447,948	\$166,544,005,724	13.62%	(\$135,852,836,038)
2	3	John F. Kennedy International Airport	\$217,054,497,047	\$187,285,290,896	15.90%	\$79,273,777,987	\$85,667,022,854	-7.46%	\$137,780,719,060	\$101,618,268,042	35.59%	(\$58,506,941,073)
-2	4	Port Laredo	\$205,875,226,937	\$231,582,702,046	-11.10%	\$80,006,632,411	\$95,085,757,310	-15.86%	\$125,868,594,526	\$136,496,944,736	-7.79%	(\$45,861,962,115)
-1	5	Port of Newark	\$185,465,190,406	\$195,565,433,952	-5.16%	\$15,261,651,024	\$17,131,361,403	-10.91%	\$170,203,539,382	\$178,434,072,549	-4.61%	(\$154,941,888,358)
1	6	Detroit Ambassador Bridge	\$129,580,757,073	\$148,135,337,607	-12.53%	\$67,193,453,043	\$78,229,790,425	-14.11%	\$62,387,304,030	\$69,905,547,182	-10.75%	\$4,806,149,013
-1	7	Port of Houston	\$126,549,019,470	\$158,267,269,427	-20.04%	\$74,035,305,167	\$93,876,217,846	-21.14%	\$52,513,714,303	\$64,391,051,581	-18.45%	\$21,521,590,864
0	8	Port of New Orleans	\$121,910,301,692	\$132,199,172,387	-7.78%	\$65,464,583,617	\$67,801,124,262	-3.45%	\$56,445,718,075	\$64,398,048,125	-12.35%	\$9,018,865,542
0	9	Los Angeles International Airport	\$118,111,998,893	\$118,376,073,567	-0.22%	\$48,851,385,004	\$55,170,720,107	-11.45%	\$69,260,613,889	\$63,205,353,460	9.58%	(\$20,409,228,885)
0	10	Port of Savannah	\$104,666,626,555	\$108,136,524,050	-3.21%	\$27,943,965,856	\$29,891,686,066	-6.52%	\$76,722,660,699	\$78,244,837,984	-1.95%	(\$48,778,694,843)
1	11	Port of Long Beach	\$91,793,730,723	\$92,980,424,201	-1.28%	\$28,991,938,680	\$31,172,526,183	-7.00%	\$62,801,792,043	\$61,807,898,018	1.61%	(\$33,809,853,363)
-1	12	Port Huron Blue Water Bridge, Mich.	\$85,429,416,817	\$99,755,753,062	-14.36%	\$38,856,789,835	\$46,277,783,638	-16.04%	\$46,572,626,982	\$53,477,969,424	-12.91%	(\$7,715,837,147)
0	13	Port of Charleston	\$78,347,997,882	\$90,657,607,402	-13.58%	\$30,173,454,001	\$40,103,371,984	-24.76%	\$48,174,543,881	\$50,554,235,418	-4.71%	(\$18,001,089,880)
3	14	Cleveland's Hopkins International Airport	\$70,817,464,044	\$66,528,890,958	6.45%	\$39,977,136,076	\$40,984,510,569	-2.46%	\$30,840,327,968	\$25,544,380,389	20.73%	\$9,136,808,108
-1	15	Buffalo Peace Bridge	\$70,396,165,454	\$79,583,934,990	-11.54%	\$36,712,152,082	\$41,003,851,959	-10.47%	\$33,684,013,372	\$38,580,083,031	-12.69%	\$3,028,138,710
0	16	Port of Virginia	\$68,998,139,421	\$74,979,895,303	-7.98%	\$24,468,479,928	\$24,888,676,204	-1.69%	\$44,529,659,493	\$50,091,219,099	-11.10%	(\$20,061,179,565)
0	17	Low-Value Shipments	\$66,904,051,103	\$74,560,229,719	-10.27%	\$49,426,622,388	\$55,733,680,688	-11.32%	\$17,477,428,715	\$18,826,549,031	-7.17%	\$31,949,193,673
6	18	Anchorage International Airport	\$60,118,315,283	\$57,236,623,178	5.03%	\$19,391,742,366	\$20,681,937,064	-6.24%	\$40,726,572,917	\$36,554,686,114	11.41%	(\$21,334,830,551)
0	19	San Francisco International Airport	\$59,044,532,844	\$61,802,931,059	-4.46%	\$32,413,041,986	\$29,783,441,362	8.83%	\$26,631,490,858	\$32,019,489,697	-16.83%	\$5,781,551,128
0	20	Hartsfield-Jackson Atlanta International Airport	\$54,555,509,426	\$60,653,730,370	-10.05%	\$15,490,247,726	\$21,943,010,855	-29.41%	\$39,065,261,700	\$38,710,719,515	0.92%	(\$23,575,013,974)
1	21	Miami International Airport	\$53,440,406,868	\$58,834,462,453	-9.17%	\$31,348,025,903	\$35,953,012,328	-12.81%	\$22,092,380,965	\$22,881,450,125	-3.45%	\$9,255,644,938
4	22	Port of Oakland	\$50,813,130,143	\$51,188,944,335	-0.73%	\$20,681,742,832	\$20,296,457,537	1.90%	\$30,131,387,311	\$30,892,486,798	-2.46%	(\$9,449,644,479)
-2	23	Dallas-Fort Worth International Airport	\$50,057,849,678	\$59,192,879,387	-15.43%	\$22,211,976,970	\$24,300,711,762	-8.60%	\$27,845,872,708	\$34,892,167,625	-20.19%	(\$5,633,895,738)
-1	24	Port of Baltimore	\$49,627,181,780	\$58,534,396,419	-15.22%	\$12,680,931,454	\$14,973,095,100	-15.31%	\$36,946,250,326	\$43,561,301,319	-15.19%	(\$24,265,318,872)
1	25	Otay Mesa Freeway Border Crossing, Calif.	\$46,002,459,223	\$49,119,096,689	-6.35%	\$15,056,544,441	\$16,890,455,539	-10.86%	\$30,945,914,782	\$32,228,641,150	-3.98%	(\$15,889,370,341)
N/A	26	Ysleta, Texas	\$42,641,877,751	\$0	N/A	\$13,799,650,675	\$0	N/A	\$28,842,227,076	\$0	N/A	(\$15,042,576,401)
0	27	Port of Tacoma, Wash.	\$40,978,204,567	\$48,759,842,894	-15.96%	\$7,144,347,561	\$7,949,575,590	-10.13%	\$33,833,857,006	\$40,810,267,304	-17.09%	(\$26,689,509,445)
0	28	Port of New York	\$38,692,916,850	\$42,751,389,292	-9.49%	\$29,618,477,386	\$32,107,451,664	-7.75%	\$9,074,439,464	\$10,643,937,628	-14.75%	\$20,544,037,922
1	29	Port of Corpus Christi, Texas	\$36,535,659,013	\$34,534,818,985	5.79%	\$32,576,292,772	\$28,771,953,279	13.22%	\$3,959,366,241	\$5,762,865,706	-31.30%	\$28,616,926,531
-1	30	Pharr International Bridge, Texas	\$33,051,301,745	\$36,684,283,604	-9.90%	\$11,478,762,335	\$13,095,762,998	-12.35%	\$21,572,539,410	\$23,588,520,606	-8.55%	(\$10,093,777,075)
-16	31	El Paso Border Crossing	\$29,980,326,994	\$79,119,784,933	-62.11%	\$15,190,524,591	\$31,801,723,667	-52.23%	\$14,789,802,403	\$47,318,061,266	-68.74%	\$400,722,188
1	32	Eagle Pass, Texas	\$28,131,729,177	\$29,675,398,205	-5.20%	\$7,570,882,949	\$7,455,152,387	1.55%	\$20,560,846,228	\$22,220,245,818	-7.47%	(\$12,989,963,279)
-2	33	Port of Philadelphia	\$27,430,886,814	\$30,609,274,510	-10.38%	\$4,051,334,017	\$4,928,095,638	-17.79%	\$23,379,552,797	\$25,681,178,872	-8.96%	(\$19,328,218,780)
0	34	Port of Seattle	\$25,728,627,843	\$27,280,134,643	-5.69%	\$8,306,290,922	\$8,448,092,739	-1.68%	\$17,422,336,921	\$18,832,041,904	-7.49%	(\$9,116,045,999)
1	35	Rouses Point / Lacolle Border Crossing, N.Y.	\$24,240,773,067	\$26,761,192,581	-9.42%	\$9,026,775,594	\$10,844,697,449	-16.76%	\$15,213,997,473	\$15,916,495,132	-4.41%	(\$6,187,221,879)
-4	36	Santa Teresa Border Crossing, N.M.	\$24,001,435,295	\$30,504,770,356	-21.32%	\$9,917,815,982	\$14,098,528,777	-29.65%	\$14,083,619,313	\$16,406,241,579	-14.16%	(\$4,165,803,331)
3	37	Blaine / Surrey Border Crossing, Wash.	\$23,529,846,353	\$25,694,000,513	-8.42%	\$12,265,991,578	\$14,109,742,927	-13.07%	\$11,263,854,775	\$11,584,257,586	-2.77%	\$1,002,136,803
1	38	Pembina Border Crossing, N.D.	\$23,270,855,185	\$25,767,588,966	-9.69%	\$12,177,059,688	\$12,774,306,705	-4.68%	\$11,093,795,497	\$12,993,282,261	-14.62%	\$1,083,264,191
-2	39	PortMiami	\$22,543,418,696	\$26,600,657,085	-15.25%	\$7,942,420,133	\$10,006,995,769	-20.63%	\$14,600,998,563	\$16,593,661,316	-12.01%	(\$6,658,578,430)
-2	40	Nogales Border Crossing, Ariz.	\$22,413,360,403	\$26,203,552,065	-14.46%	\$8,478,563,440	\$10,485,668,891	-19.14%	\$13,934,796,963	\$15,717,883,174	-11.34%	(\$5,456,233,523)
-6	41	Port of Jacksonville	\$21,830,581,775	\$27,151,772,451	-19.60%	\$5,153,969,995	\$6,588,273,013	-21.77%	\$16,676,611,780	\$20,563,499,438	-18.90%	(\$11,522,641,785)
1	42	Port of Brunswick, Ga.	\$18,979,922,599	\$19,100,820,776	-0.63%	\$7,237,553,761	\$5,661,888,587	27.83%	\$11,742,368,838	\$13,438,932,189	-12.62%	(\$4,504,815,077)
-1	43	Port Everglades, Fla.	\$18,789,628,243	\$22,717,110,369	-17.29%	\$9,659,268,693	\$12,215,784,952	-20.93%	\$9,130,359,550	\$10,501,325,417	-13.06%	\$528,909,143
-1	44	Brownsville International Bridges, Texas	\$17,378,770,967	\$18,881,977,093	-7.96%	\$8,483,748,089	\$9,231,110,015	-8.10%	\$8,895,022,878	\$9,650,867,078	-7.83%	(\$411,274,789)
3	45	Port of Alexandria Bay, N.Y.	\$16,321,744,938	\$16,143,589,474	1.10%	\$6,731,591,329	\$6,926,112,475	-2.81%	\$9,590,153,609	\$9,217,476,999	4.04%	(\$2,858,562,280)
-6	46	Seattle-Tacoma International Airport	\$16,132,255,120	\$23,857,400,007	-32.38%	\$9,364,803,906	\$14,406,704,987	-35.00%	\$6,767,451,214	\$9,450,695,020	-28.39%	\$2,597,352,692
-2	47	Calexico/Mexicali (East) Border Crossing, Calif.	\$15,791,318,893	\$17,782,781,863	-11.20%	\$5,531,339,370	\$6,625,643,791	-16.52%	\$10,259,979,523	\$11,157,138,072	-8.04%	(\$4,728,640,153)
-2	48	Port of Mobile, Ala.	\$15,232,203,514	\$17,708,096,086	-13.98%	\$3,716,333,482	\$4,147,376,304	-10.39%	\$11,515,870,032	\$13,560,719,782	-15.08%	(\$7,799,536,550)
-2	49	Port of Southern Louisiana, Gramercy, St. James Parish	\$15,160,473,980	\$17,087,395,964	-11.28%	\$12,530,920,553	\$13,564,063,863	-7.62%	\$2,629,553,427	\$3,523,332,101	-25.37%	\$9,901,367,126
2	50	Portal-North Portal Border Crossing, N.D.	\$14,828,328,020	\$17,627,820,088	-15.88%	\$9,139,006,885	\$11,260,611,331	-18.84%	\$5,689,321,135	\$6,367,208,757	-10.65%	\$3,449,685,750

Source: WorldCity analysis of U.S. Census Bureau data



# TIME TO UPGRADE

## Make Sense ...

Let a [ustradenumbers.com](http://ustradenumbers.com) subscription make sense of U.S. trade data

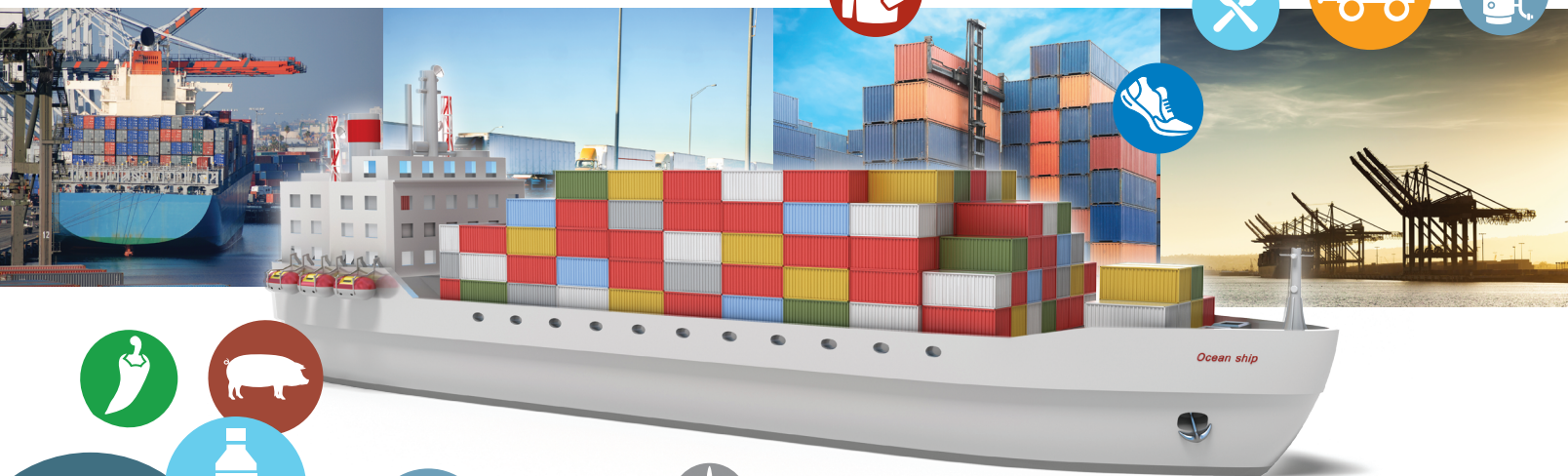

## ... Make Dollars

So you can discover insights to drive your business forward

Subscribe for monthly updates to Port of Los Angeles trade. Starting at about \$10 a month.

**USTRADENUMBERS.COM**

*Not a lot of dollars.  
Makes a lot of sense.*

[info@ustradenumbers.com](mailto:info@ustradenumbers.com) | 305.441.2244

For monthly updates on Port of Los Angeles trade partners, visit [ustradenumbers.com](http://ustradenumbers.com)

## TOP 20 COUNTRIES

### 94.46% OF ALL LOS ANGELES TRADE

#### KEY

- ▲ Ranking increased 2019 to 2020
- ▼ Ranking decreased 2019 to 2020
- No change

01. China
02. Japan
03. Vietnam
- ▲ 04. Taiwan
- ▼ 05. South Korea
06. Thailand
07. Indonesia
08. Malaysia
- ▲ 09. India
- ▼ 10. Philippines
- ▲ 11. Cambodia
- ▼ 12. Germany
- ▼ 13. Singapore
- ▲ 14. Bangladesh
- ▲ 15. Australia
- ▲ 16. Mexico
17. Italy
- ▼ 18. Hong Kong
19. Brazil
- ▲ 20. Colombia

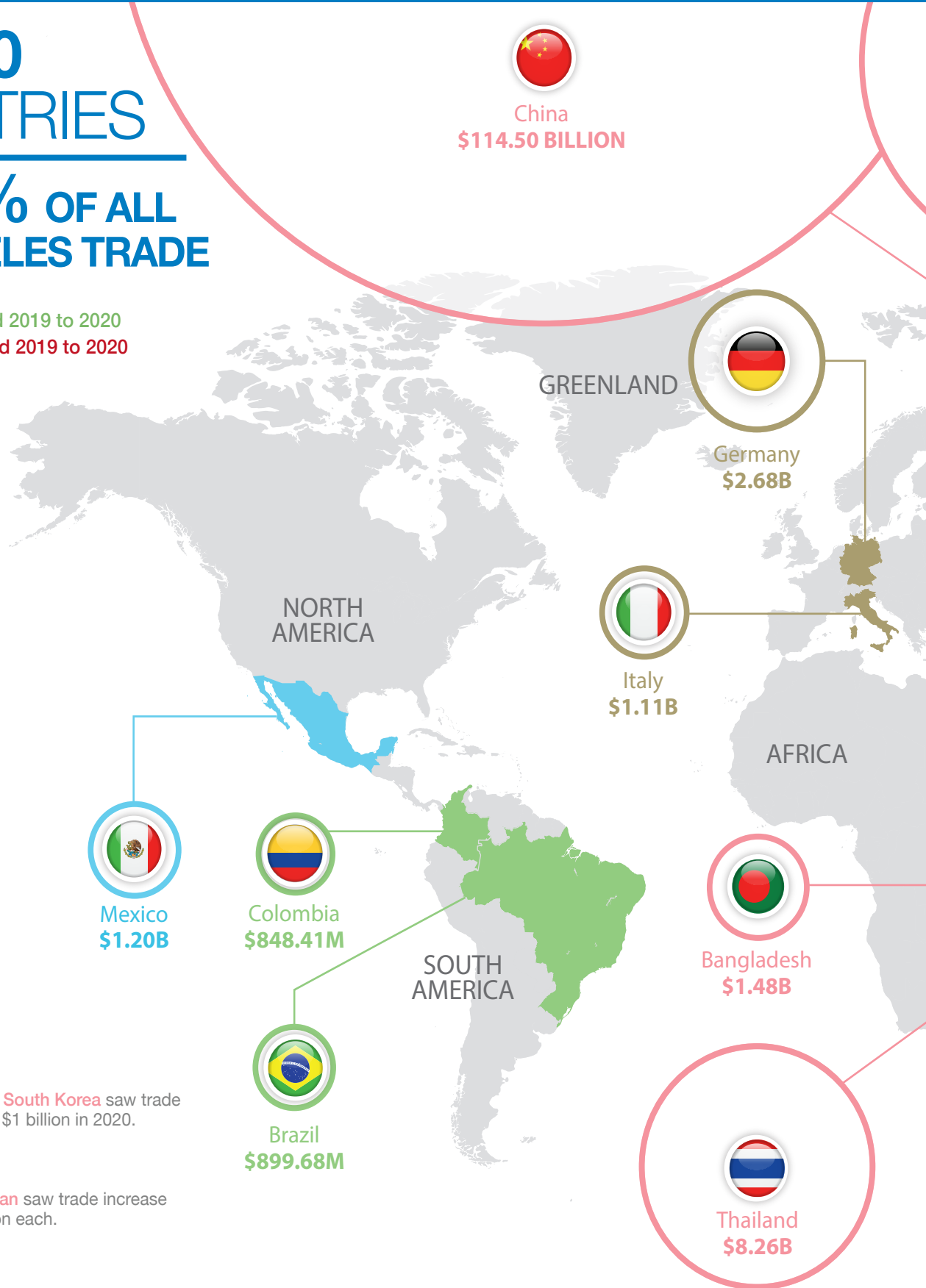

China, Japan and South Korea saw trade decline more than \$1 billion in 2020.



Vietnam and Taiwan saw trade increase more than \$1 billion each.

TOTAL TRADE IN BILLIONS  
**\$260.21**  
 -6.47% ▼

EXPORTS IN BILLIONS  
**\$28.54**  
 -10.92% ▼

IMPORTS IN BILLIONS  
**\$231.66**  
 -5.89% ▼

DEFICIT IN BILLIONS  
**-\$203.12**

**KEY TAKEAWAY**

China's market share of port trade, while almost four times that of No. 2 Japan, fell below 50 percent for the second straight year.

**TOP 20 EXPORT PARTNERS**

**91.31%**  
OF ALL EXPORTS

- ▲ 01. China
- ▼ 02. Japan
- 03. South Korea
- 04. Taiwan
- ▲ 05. Vietnam
- ▲ 06. Singapore
- ▲ 07. Indonesia
- 08. Malaysia
- ▼ 09. Hong Kong
- 10. Thailand
- ▲ 11. Philippines
- ▼ 12. India
- 13. Australia
- ▲ 14. The Netherlands
- ▲ 15. United Kingdom
- ▼ 16. United Arab Emirates
- ▲ 17. Germany
- ▼ 18. Chile
- ▲ 19. Saudi Arabia
- ▼ 20. Pakistan

**TOP 20 IMPORT PARTNERS**

**95.48%**  
OF ALL IMPORTS

- 01. China
- 02. Japan
- 03. Vietnam
- 04. Taiwan
- 05. South Korea
- 06. Thailand
- 07. Indonesia
- 08. Malaysia
- ▲ 09. Cambodia
- ▲ 10. India
- ▼ 11. Philippines
- ▼ 12. Germany
- 13. Bangladesh
- ▲ 14. Singapore
- ▲ 15. Mexico
- ▼ 16. Italy
- ▲ 17. Brazil
- ▼ 18. Australia
- ▲ 19. Ecuador
- ▲ 20. Colombia

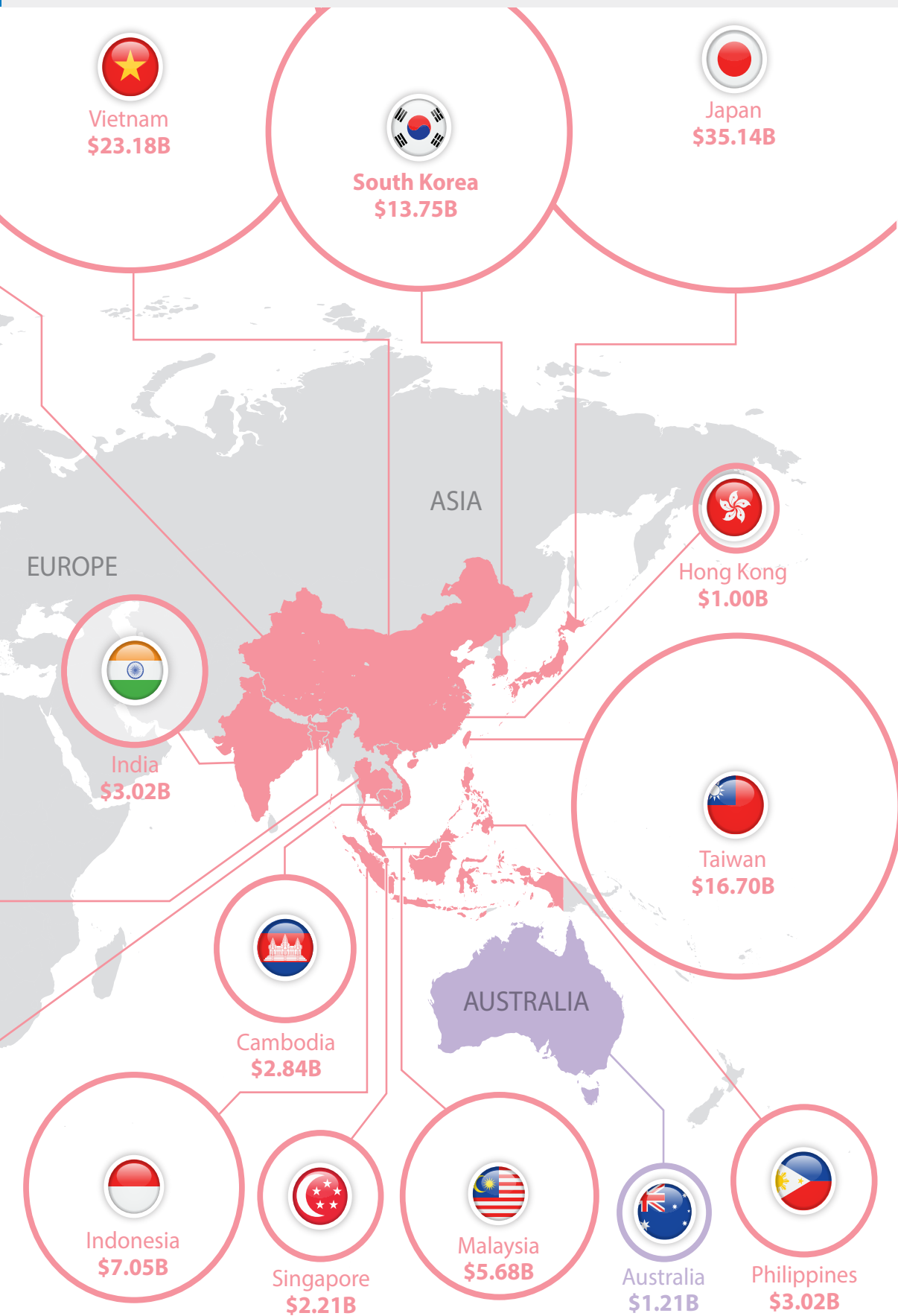

# Port of Los Angeles Top 100 Trade Partners

1-YR CHG	2020 RANK	COUNTRY	TOTAL TRADE 2020	TOTAL TRADE 2019	CHANGE	TOTAL EXPORTS 2020	TOTAL EXPORTS 2019	CHANGE	TOTAL IMPORTS 2020	TOTAL IMPORTS 2019	CHANGE	SURPLUS/(DEFICIT) 2020
		<b>World Total</b>	<b>\$260,207,117,901</b>	<b>\$278,208,182,875</b>	<b>-6.47%</b>	<b>\$28,543,954,573</b>	<b>\$32,043,074,605</b>	<b>-10.92%</b>	<b>\$231,663,163,328</b>	<b>\$246,165,108,270</b>	<b>-5.89%</b>	<b>(\$203,119,208,755)</b>
0	1	China	\$114,502,888,780	\$127,337,101,659	-10.08%	\$6,455,570,122	\$6,858,204,980	-5.87%	\$108,047,318,658	\$120,478,896,679	-10.32%	(\$101,591,748,536)
0	2	Japan	\$35,144,406,650	\$38,077,747,128	-7.70%	\$6,364,657,153	\$7,172,661,959	-11.27%	\$28,779,749,497	\$30,905,085,169	-6.88%	(\$22,415,092,344)
0	3	Vietnam	\$23,184,779,844	\$20,738,177,650	11.80%	\$1,097,093,222	\$1,402,767,754	-21.79%	\$22,087,686,622	\$19,335,409,896	14.23%	(\$20,990,593,400)
1	4	Taiwan	\$16,704,162,371	\$14,635,606,401	14.13%	\$1,986,810,642	\$1,873,298,942	6.06%	\$14,717,351,729	\$12,762,307,459	15.32%	(\$12,730,541,087)
-1	5	South Korea	\$13,754,051,387	\$14,900,737,662	-7.70%	\$3,037,105,455	\$3,085,822,238	-1.58%	\$10,716,945,932	\$11,814,915,424	-9.29%	(\$7,679,840,477)
0	6	Thailand	\$8,255,017,301	\$8,029,522,766	2.81%	\$544,850,508	\$811,369,151	-32.85%	\$7,710,166,793	\$7,218,153,615	6.82%	(\$7,165,316,285)
0	7	Indonesia	\$7,049,802,663	\$7,372,725,565	-4.38%	\$882,237,788	\$1,011,109,262	-12.75%	\$6,167,564,875	\$6,361,616,303	-3.05%	(\$5,285,327,087)
0	8	Malaysia	\$5,682,662,562	\$5,234,081,147	8.57%	\$851,883,739	\$1,011,570,528	-15.79%	\$4,830,778,823	\$4,222,510,619	14.41%	(\$3,978,895,084)
1	9	India	\$3,017,791,023	\$3,644,137,211	-17.19%	\$459,130,065	\$716,503,728	-35.92%	\$2,558,660,958	\$2,927,633,483	-12.60%	(\$2,099,530,893)
-1	10	Philippines	\$3,015,074,928	\$3,872,949,440	-22.15%	\$510,568,782	\$655,311,403	-22.09%	\$2,504,506,146	\$3,217,638,037	-22.16%	(\$1,993,937,364)
2	11	Cambodia	\$2,844,265,874	\$2,431,842,307	16.96%	\$102,389,488	\$147,131,264	-30.41%	\$2,741,876,386	\$2,284,711,043	20.01%	(\$2,639,486,898)
-1	12	Germany	\$2,679,888,285	\$3,501,382,883	-23.46%	\$219,701,614	\$182,555,574	20.35%	\$2,460,186,671	\$3,318,827,309	-25.87%	(\$2,240,485,057)
-1	13	Singapore	\$2,213,475,348	\$2,447,157,012	-9.55%	\$1,095,513,966	\$1,336,110,536	-18.01%	\$1,117,961,382	\$1,111,046,476	0.62%	(\$22,447,416)
1	14	Bangladesh	\$1,477,712,989	\$1,620,365,526	-8.80%	\$136,283,762	\$143,158,210	-4.80%	\$1,341,429,227	\$1,477,207,316	-9.19%	(\$1,205,145,465)
1	15	Australia	\$1,214,777,249	\$1,438,701,516	-15.56%	\$386,273,083	\$392,021,243	-1.47%	\$828,504,166	\$1,046,680,273	-20.84%	(\$442,231,083)
2	16	Mexico	\$1,195,136,233	\$1,139,793,598	4.86%	\$99,438,925	\$45,753,416	117.34%	\$1,095,697,308	\$1,094,040,182	0.15%	(\$996,258,383)
0	17	Italy	\$1,109,938,491	\$1,163,825,784	-4.63%	\$35,063,659	\$43,888,483	-20.11%	\$1,074,874,832	\$1,119,937,301	-4.02%	(\$1,039,811,173)
-4	18	Hong Kong	\$1,001,308,469	\$1,927,845,613	-48.06%	\$717,193,305	\$1,559,443,717	-54.01%	\$284,115,164	\$368,401,896	-22.88%	\$433,078,141
0	19	Brazil	\$899,688,231	\$1,066,441,458	-15.64%	\$41,511,961	\$26,812,950	54.82%	\$858,176,270	\$1,039,628,508	-17.45%	(\$816,664,309)
6	20	Colombia	\$848,416,456	\$693,607,820	22.32%	\$76,248,002	\$68,910,137	10.65%	\$772,168,454	\$624,697,683	23.61%	(\$695,920,452)
0	21	The Netherlands	\$816,495,828	\$930,837,589	-12.28%	\$336,904,954	\$303,489,263	11.01%	\$479,590,874	\$627,348,326	-23.55%	(\$142,685,920)
3	22	Ecuador	\$806,490,989	\$696,994,778	15.71%	\$31,779,653	\$63,083,703	-49.62%	\$774,711,336	\$633,911,075	22.21%	(\$742,931,683)
0	23	Chile	\$753,095,951	\$807,453,646	-6.73%	\$215,408,277	\$219,484,474	-1.86%	\$537,687,674	\$587,969,172	-8.55%	(\$322,279,397)
-2	24	United Kingdom	\$707,275,912	\$819,847,822	-13.73%	\$287,268,890	\$268,021,994	7.18%	\$420,007,022	\$551,825,828	-23.89%	(\$132,738,132)
6	25	New Zealand	\$624,607,353	\$578,703,950	7.93%	\$47,812,119	\$60,092,654	-20.44%	\$576,795,234	\$518,611,296	11.22%	(\$528,983,115)
3	26	Pakistan	\$574,012,808	\$613,637,119	-6.46%	\$174,819,490	\$200,590,758	-12.85%	\$399,193,318	\$413,046,361	-3.35%	(\$224,373,828)
-3	27	France	\$566,106,853	\$726,578,598	-22.09%	\$102,454,740	\$101,117,601	1.32%	\$463,652,113	\$625,460,997	-25.87%	(\$361,197,373)
-1	28	Peru	\$537,808,117	\$656,024,585	-18.02%	\$118,374,672	\$93,679,371	26.36%	\$419,433,445	\$562,345,214	-25.41%	(\$301,058,773)
4	29	Austria	\$487,605,090	\$496,528,958	-1.80%	\$15,603,152	\$6,269,860	148.86%	\$472,001,938	\$490,259,098	-3.72%	(\$456,398,786)
4	30	Nicaragua	\$456,515,163	\$457,860,785	-0.29%	\$103,990,747	\$56,168,763	85.14%	\$352,524,416	\$401,692,022	-12.24%	(\$248,533,669)
8	31	Saudi Arabia	\$452,009,206	\$346,549,526	30.43%	\$189,585,362	\$107,714,431	76.01%	\$262,423,844	\$238,835,095	9.88%	(\$72,838,482)
4	32	Myanmar (Burma)	\$447,562,371	\$398,255,269	12.38%	\$73,092,268	\$84,962,668	-13.97%	\$374,470,103	\$313,292,601	19.53%	(\$301,377,835)
-5	33	Russia	\$400,991,641	\$627,781,650	-36.13%	\$41,399,830	\$37,106,976	11.57%	\$359,591,811	\$590,674,674	-39.12%	(\$318,191,981)
1	34	Spain	\$393,759,623	\$455,728,723	-13.60%	\$62,415,508	\$42,081,361	48.32%	\$331,344,115	\$413,647,362	-19.90%	(\$268,928,607)
-5	35	United Arab Emirates	\$368,504,787	\$597,764,556	-38.35%	\$251,850,342	\$303,759,201	-17.09%	\$116,654,445	\$294,005,355	-60.32%	\$135,195,897
2	36	Turkey	\$347,087,245	\$355,236,210	-2.29%	\$27,200,045	\$36,727,436	-25.94%	\$319,887,200	\$318,508,774	0.43%	(\$292,687,155)
-5	37	Guatemala	\$333,336,045	\$518,747,817	-35.74%	\$133,227,317	\$161,770,736	-17.64%	\$200,108,728	\$356,977,081	-43.94%	(\$66,881,411)
2	38	Sri Lanka	\$309,823,149	\$342,892,731	-9.64%	\$35,708,510	\$37,720,230	-5.33%	\$274,114,639	\$305,172,501	-10.18%	(\$238,406,129)
3	39	South Africa	\$285,672,248	\$270,567,694	5.58%	\$42,194,320	\$47,197,183	-10.60%	\$243,477,928	\$223,370,511	9.00%	(\$201,283,608)
-3	40	Belgium	\$270,522,446	\$390,355,087	-30.70%	\$146,182,712	\$184,814,742	-20.90%	\$124,339,734	\$205,540,345	-39.51%	\$21,842,978
3	41	Switzerland	\$268,310,184	\$244,939,230	9.54%	\$22,393,936	\$8,254,605	171.29%	\$245,916,248	\$236,684,625	3.90%	(\$223,522,312)
-1	42	Ireland	\$226,868,657	\$270,935,279	-16.26%	\$36,474,186	\$16,346,792	123.13%	\$190,394,471	\$254,588,487	-25.21%	(\$153,920,285)
10	43	Argentina	\$204,538,566	\$150,743,261	35.69%	\$19,625,422	\$19,654,211	-0.15%	\$184,913,144	\$131,089,050	41.06%	(\$165,287,722)
2	44	Israel	\$194,662,157	\$233,288,720	-16.56%	\$34,486,715	\$40,860,224	-15.60%	\$160,175,442	\$192,428,496	-16.76%	(\$125,688,727)
-2	45	Finland	\$192,825,565	\$256,345,749	-24.78%	\$5,270,348	\$4,802,247	9.75%	\$187,555,217	\$251,543,502	-25.44%	(\$182,284,869)
1	46	Poland	\$191,874,763	\$223,975,466	-14.33%	\$24,595,167	\$27,726,394	-11.29%	\$167,279,596	\$196,249,072	-14.76%	(\$142,684,429)
2	47	Norway	\$191,221,323	\$200,544,854	-4.65%	\$14,150,603	\$7,782,261	81.83%	\$177,070,720	\$192,762,593	-8.14%	(\$162,920,117)
0	48	El Salvador	\$183,766,485	\$216,874,557	-15.27%	\$122,041,310	\$114,404,112	6.68%	\$61,725,175	\$102,470,445	-39.76%	\$60,316,135
6	49	Costa Rica	\$159,306,432	\$131,189,047	21.43%	\$72,287,513	\$65,321,776	10.66%	\$87,018,919	\$65,867,271	32.11%	(\$14,731,406)
-30	50	Iraq	\$155,281,636	\$935,224,610	-83.40%	\$10,716,381	\$13,058,610	-17.94%	\$144,565,255	\$922,166,000	-84.32%	(\$133,848,874)

## PORT OF LOS ANGELES TOP 100 TRADE PARTNERS

1-YR CHG	2020 RANK	COUNTRY	TOTAL TRADE 2020	TOTAL TRADE 2019	CHANGE	TOTAL EXPORTS 2020	TOTAL EXPORTS 2019	CHANGE	TOTAL IMPORTS 2020	TOTAL IMPORTS 2019	CHANGE	SURPLUS/(DEFICIT) 2020
3	51	Czech Republic	\$147,292,886	\$134,066,242	9.87%	\$6,113,789	\$6,925,285	-11.72%	\$141,179,097	\$127,140,957	11.04%	(\$135,065,308)
0	52	Canada	\$142,487,973	\$156,182,183	-8.77%	\$93,431	\$662,374	-85.89%	\$142,394,542	\$155,519,809	-8.44%	(\$142,301,111)
5	53	Denmark	\$132,020,999	\$122,514,444	7.76%	\$15,268,142	\$11,578,369	31.87%	\$116,752,857	\$110,936,075	5.24%	(\$101,484,715)
3	54	Nigeria	\$130,649,918	\$124,839,358	4.65%	\$14,395,878	\$16,193,083	-11.10%	\$116,254,040	\$108,646,275	7.00%	(\$101,858,162)
-5	55	Hungary	\$130,370,847	\$200,265,344	-34.90%	\$5,563,369	\$5,001,846	11.23%	\$124,807,478	\$195,263,498	-36.08%	(\$119,244,109)
-11	56	Honduras	\$123,343,700	\$240,241,801	-48.66%	\$39,291,509	\$87,994,501	-55.35%	\$84,052,191	\$152,247,300	-44.79%	(\$44,760,682)
2	57	Fiji	\$104,072,665	\$107,574,986	-3.26%	\$897,445	\$2,134,156	-57.95%	\$103,175,220	\$105,440,830	-2.15%	(\$102,277,775)
-7	58	Sweden	\$89,977,630	\$175,957,071	-48.86%	\$24,156,838	\$28,008,950	-13.75%	\$65,820,792	\$147,948,121	-55.51%	(\$41,663,954)
2	59	Jordan	\$85,761,558	\$98,569,660	-12.99%	\$48,109,157	\$44,841,037	7.29%	\$37,652,401	\$53,728,623	-29.92%	\$10,456,756
38	60	Guyana	\$70,931,585	\$2,941,106	2,311%	\$1,378,708	\$1,261,290	9.31%	\$69,552,877	\$1,679,816	4,040%	(\$68,174,169)
3	61	Ukraine	\$65,390,082	\$61,864,883	5.70%	\$32,434,946	\$37,352,577	-13.17%	\$32,955,136	\$24,512,306	34.44%	(\$520,190)
-6	62	Dominican Republic	\$57,648,147	\$130,601,628	-55.86%	\$33,101,288	\$22,381,968	47.89%	\$24,546,859	\$108,219,660	-77.32%	\$8,554,429
-3	63	Panama	\$55,832,937	\$101,768,896	-45.14%	\$49,205,402	\$94,541,059	-47.95%	\$6,627,535	\$7,227,837	-8.31%	\$42,577,867
7	64	Qatar	\$54,510,360	\$43,172,755	26.26%	\$31,675,823	\$18,223,907	73.81%	\$22,834,537	\$24,948,848	-8.47%	\$8,841,286
-3	65	Portugal	\$53,745,909	\$84,356,098	-36.29%	\$1,264,479	\$4,115,559	-69.28%	\$52,481,430	\$80,240,539	-34.59%	(\$51,216,951)
0	66	Greece	\$53,589,721	\$58,821,444	-8.89%	\$5,314,363	\$7,098,585	-25.13%	\$48,275,358	\$51,722,859	-6.67%	(\$42,960,995)
8	67	Macao	\$53,097,109	\$32,594,006	62.90%	\$6,838,730	\$10,593,180	-35.44%	\$46,258,379	\$22,000,826	110.26%	(\$39,419,649)
2	68	Oman	\$51,490,080	\$45,179,085	13.97%	\$29,031,134	\$21,805,097	33.14%	\$22,458,946	\$23,373,988	-3.91%	\$6,572,188
25	69	Brunei	\$48,560,569	\$11,264,765	331.08%	\$8,776,612	\$8,786,906	-0.12%	\$39,783,957	\$2,477,859	1,505%	(\$31,007,345)
-1	70	Lithuania	\$48,550,750	\$49,420,956	-1.76%	\$18,348,582	\$21,028,547	-12.74%	\$30,202,168	\$28,392,409	6.37%	(\$11,853,586)
-8	71	Egypt	\$47,933,106	\$66,006,780	-27.38%	\$10,003,311	\$10,883,805	-8.09%	\$37,929,795	\$55,122,975	-31.19%	(\$27,926,484)
-7	72	Mauritius	\$44,214,973	\$60,168,375	-26.51%	\$781,238	\$940,904	-16.97%	\$43,433,735	\$59,227,471	-26.67%	(\$42,652,497)
-5	73	Romania	\$42,485,331	\$53,095,560	-19.98%	\$6,819,048	\$5,494,136	24.12%	\$35,666,283	\$47,601,424	-25.07%	(\$28,847,235)
26	74	Mauritania	\$37,487,255	\$336,904	11,026%	\$36,798,057	\$203,169	18,012%	\$689,198	\$133,735	415.35%	\$36,108,859
2	75	Morocco	\$30,473,817	\$31,250,212	-2.48%	\$4,342,911	\$1,643,739	164.21%	\$26,130,906	\$29,606,473	-11.74%	(\$21,787,995)
4	76	Bulgaria	\$28,718,556	\$28,944,238	-0.78%	\$2,729,577	\$5,239,255	-47.90%	\$25,988,979	\$23,704,983	9.64%	(\$23,259,402)
-4	77	Slovakia	\$27,849,917	\$33,477,668	-16.81%	\$1,445,105	\$2,085,531	-30.71%	\$26,404,812	\$31,392,137	-15.89%	(\$24,959,707)
5	78	Tunisia	\$26,390,629	\$21,385,288	23.41%	\$490,085	\$1,856,675	-73.60%	\$25,900,544	\$19,528,613	32.63%	(\$25,410,459)
-5	79	Bahrain	\$25,710,584	\$32,948,956	-21.97%	\$15,618,276	\$9,141,168	70.86%	\$10,092,308	\$23,807,788	-57.61%	\$5,525,968
2	80	Mongolia	\$25,015,941	\$24,773,824	0.98%	\$23,244,133	\$23,943,362	-2.92%	\$1,771,808	\$830,462	113.35%	\$21,472,325
-14	81	Kuwait	\$23,253,214	\$56,058,526	-58.52%	\$23,202,718	\$55,610,677	-58.28%	\$50,496	\$447,849	-88.72%	\$23,152,222
-3	82	Bolivia	\$22,820,958	\$29,059,308	-21.47%	\$10,552,579	\$14,102,744	-25.17%	\$12,268,379	\$14,956,564	-17.97%	(\$1,715,800)
-2	83	Uruguay	\$22,319,369	\$26,886,044	-16.99%	\$2,541,139	\$6,077,699	-58.19%	\$19,778,230	\$20,808,345	-4.95%	(\$17,237,091)
-12	84	Georgia	\$18,473,891	\$42,444,865	-56.48%	\$12,272,615	\$38,413,983	-68.05%	\$6,201,276	\$4,030,882	53.84%	\$6,071,339
3	85	Algeria	\$17,814,862	\$17,237,923	3.35%	\$3,362,580	\$9,383,002	-64.16%	\$14,452,282	\$7,854,921	83.99%	(\$11,089,702)
1	86	Slovenia	\$15,138,931	\$17,416,267	-13.08%	\$2,065,907	\$4,092,581	-49.52%	\$13,073,024	\$13,323,686	-1.88%	(\$11,007,117)
-3	87	Kenya	\$14,866,472	\$21,174,364	-29.79%	\$2,064,368	\$2,058,771	0.27%	\$12,802,104	\$19,115,593	-33.03%	(\$10,737,736)
3	88	Latvia	\$14,349,396	\$15,582,688	-7.91%	\$4,621,643	\$2,014,413	129.43%	\$9,727,753	\$13,568,275	-28.31%	(\$5,106,110)
6	89	Luxembourg	\$13,999,677	\$10,865,554	28.84%	\$0	\$6,706,348	-100.00%	\$13,999,677	\$4,159,206	236.59%	(\$13,999,677)
7	90	Serbia	\$13,286,880	\$4,246,928	212.86%	\$139,188	\$186,601	-25.41%	\$13,147,692	\$4,060,327	223.81%	(\$13,008,504)
-5	91	Ethiopia	\$13,244,069	\$18,659,905	-29.02%	\$1,129,088	\$451,616	150.01%	\$12,114,981	\$18,208,289	-33.46%	(\$10,985,893)
7	92	Angola	\$12,857,970	\$961,288	1,237%	\$498,468	\$961,288	-48.15%	\$12,359,502	\$0	NA	(\$11,861,034)
-17	93	Liechtenstein	\$12,116,311	\$32,042,084	-62.19%	\$4,664,235	\$10,214	45,565%	\$7,452,076	\$32,031,870	-76.74%	(\$2,787,841)
-9	94	Lebanon	\$12,083,298	\$19,673,821	-38.58%	\$1,775,775	\$5,622,807	-68.42%	\$10,307,523	\$14,051,014	-26.64%	(\$8,531,748)
-6	95	Ghana	\$11,970,431	\$16,523,580	-27.56%	\$8,985,256	\$3,006,905	198.82%	\$2,985,175	\$13,516,675	-77.91%	\$6,000,081
-18	96	Kazakhstan	\$11,960,664	\$30,885,133	-61.27%	\$3,597,200	\$4,699,501	-23.46%	\$8,363,464	\$26,185,632	-68.06%	(\$4,766,264)
-1	97	Armenia	\$10,098,327	\$7,533,850	34.04%	\$739,075	\$183,504	302.76%	\$9,359,252	\$7,350,346	27.33%	(\$8,620,177)
-6	98	Paraguay	\$9,997,792	\$12,296,976	-18.70%	\$1,712,652	\$4,091,982	-58.15%	\$8,285,140	\$8,204,994	0.98%	(\$6,572,488)
-9	99	Senegal	\$9,994,504	\$15,985,990	-37.48%	\$354,079	\$736,911	-51.95%	\$9,640,425	\$15,249,079	-36.78%	(\$9,286,346)
-7	100	Madagascar	\$9,338,852	\$11,797,996	-20.84%	\$492,461	\$306,655	60.59%	\$8,846,391	\$11,491,341	-23.02%	(\$8,353,930)

Source: WorldCity analysis of U.S. Census Bureau data



## SUMMARY

TOTAL TRADE WITH  
PORT OF LOS ANGELES

**-10.08%** ▼  
WITH U.S. 0.22%

EXPORTS  
TO CHINA

**-5.87%** ▼  
WITH U.S. 16.90%

IMPORTS  
FROM CHINA

**-10.32%** ▼  
WITH U.S. -3.71%

CHINA RANK  
AS TRADE PARTNER

**#1**  
FIVE YEARS AGO #1

PORT OF LOS ANGELES  
RANK AMONG ALL PORTS

**#1**  
FIVE YEARS AGO #1

### TOTAL TRADE, 2015-2020

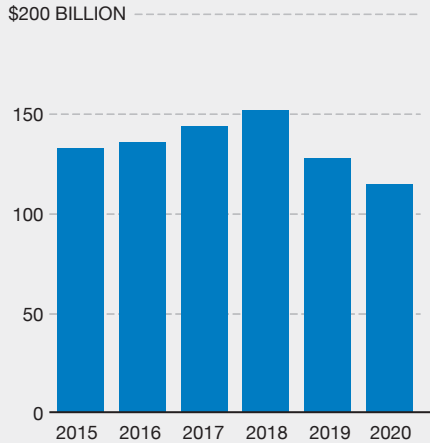

### EXPORTS/IMPORTS FROM CHINA

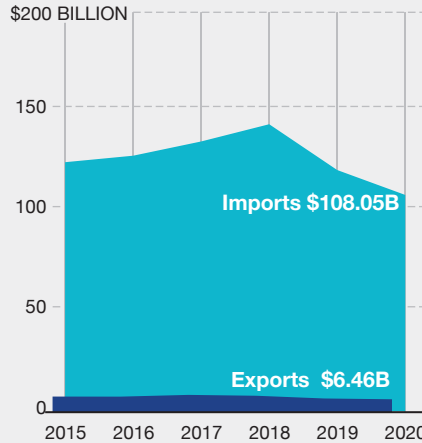

### BALANCE OF TRADE (EXPORTS RELATIVE TO IMPORTS)

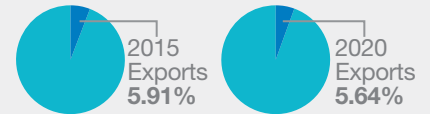

### DEFICIT (EXPORTS MINUS IMPORTS)

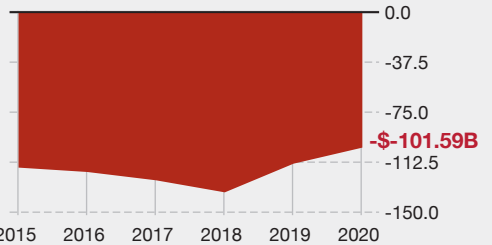

### TOP 5 RANKED EXPORTS TO CHINA

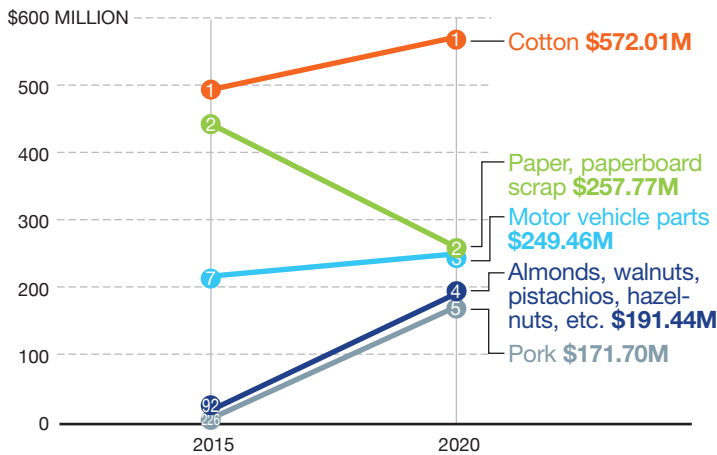

### TOP 5 RANKED IMPORTS FROM CHINA

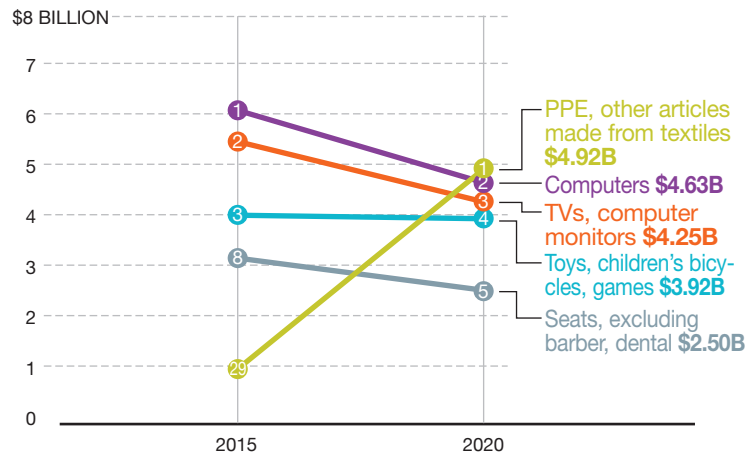

### TOP 5 PORTS TRADING WITH CHINA, 2015 & 2020 | IN BILLIONS

Rank	2015	2020
1	Port of Los Angeles	Port of Los Angeles   \$114.50
2	Chicago O'Hare Int'l	Chicago O'Hare Int'l Airport   \$78.54
3	Port of Long Beach	Port of Long Beach   \$42.83
4	Port of Newark	Los Angeles Int'l Airport   \$40.02
5	Los Angeles Int'l	Port of Newark   \$27.61

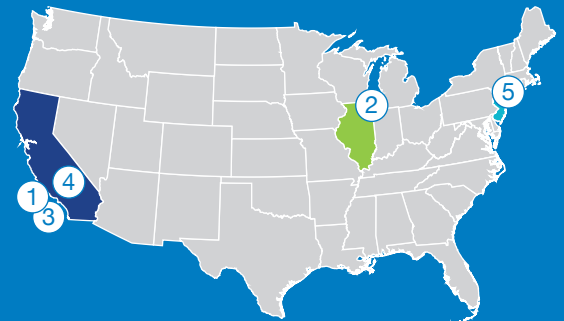

Source: WorldCity analysis of U.S. Census Bureau data



## SUMMARY

**TOTAL TRADE WITH PORT OF LOS ANGELES**  
**-7.70%** ▼  
 WITH U.S. -15.89%

**EXPORTS TO JAPAN**  
**-11.27%** ▼  
 WITH U.S. -14.14%

**IMPORTS FROM JAPAN**  
**-6.88%** ▼  
 WITH U.S. -16.80%

**JAPAN RANK AS TRADE PARTNER**  
**#2**  
 FIVE YEARS AGO #2

**PORT OF LOS ANGELES RANK AMONG ALL PORTS**  
**#1**  
 FIVE YEARS AGO #1

TOTAL TRADE, 2015-2020



EXPORTS/IMPORTS FROM JAPAN

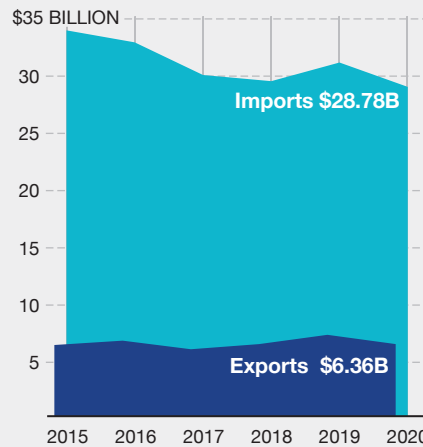

BALANCE OF TRADE (EXPORTS RELATIVE TO IMPORTS)

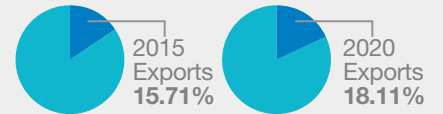

DEFICIT (EXPORTS MINUS IMPORTS)

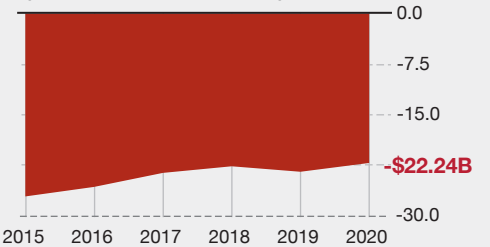

TOP 5 RANKED EXPORTS TO JAPAN

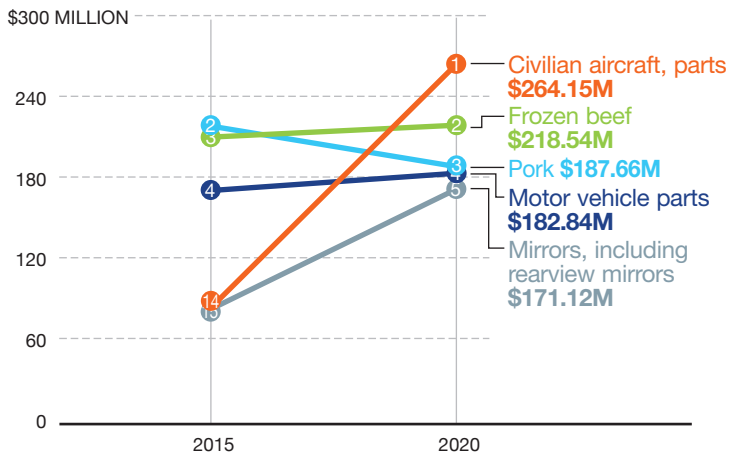

TOP 5 RANKED IMPORTS FROM JAPAN

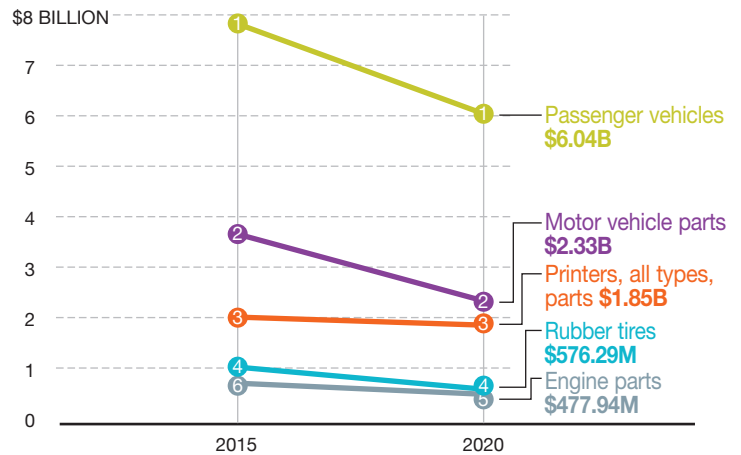

TOP 5 PORTS TRADING WITH JAPAN, 2015 & 2020 | IN BILLIONS

Rank	Port	2015 Value (B)	2020 Value (B)
1	Port of Los Angeles	~35.0	35.14
2	Chicago O'Hare Int'l Airport	~15.0	15.21
3	Port of Tacoma, Wash.	~12.0	12.83
4	Los Angeles International Airport	~7.0	7.73
5	Port of Newark	~6.0	6.81

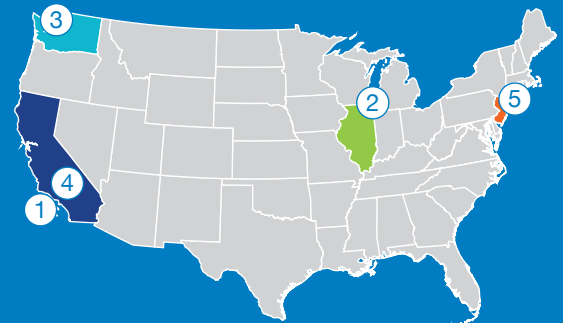

Source: WorldCity analysis of U.S. Census Bureau data



## SUMMARY

**TOTAL TRADE WITH PORT OF LOS ANGELES**  
**11.80%** ▲  
 WITH U.S. 15.56%

**EXPORTS TO VIETNAM**  
**-21.79%** ▼  
 WITH U.S. -8.21%

**IMPORTS FROM VIETNAM**  
**14.23%** ▲  
 WITH U.S. 19.44%

**VIETNAM RANK AS TRADE PARTNER**  
**#3** ▲  
 FIVE YEARS AGO #5

**PORT OF LOS ANGELES RANK AMONG ALL PORTS**  
**#1**  
 FIVE YEARS AGO #1

### TOTAL TRADE, 2015-2020

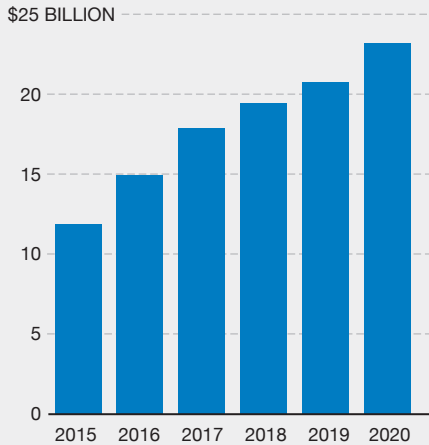

### EXPORTS/IMPORTS FROM VIETNAM

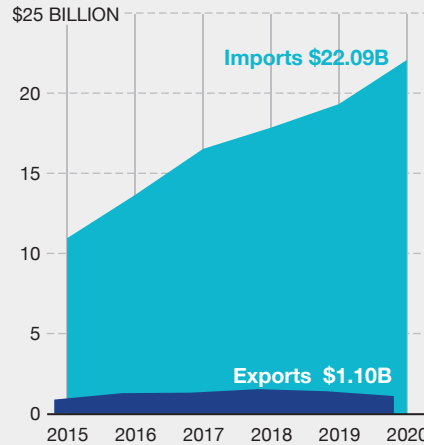

### BALANCE OF TRADE (EXPORTS RELATIVE TO IMPORTS)

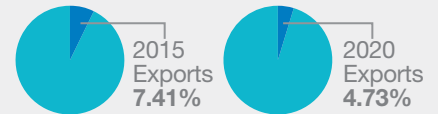

### DEFICIT (EXPORTS MINUS IMPORTS)

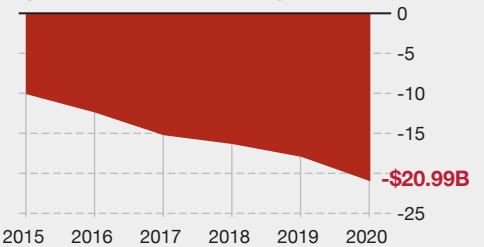

### TOP 5 RANKED EXPORTS TO VIETNAM

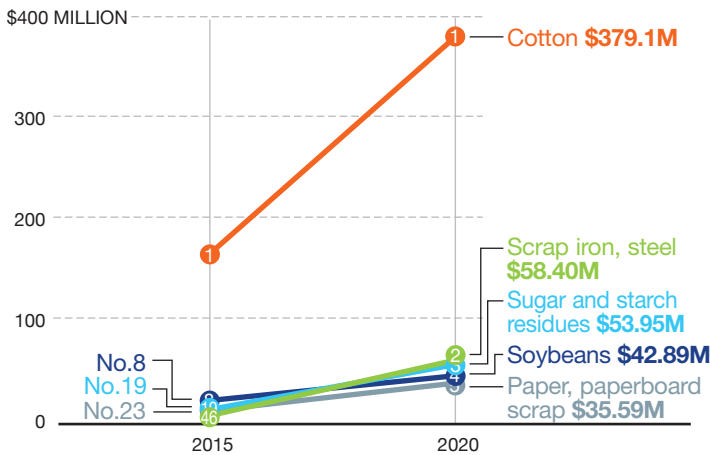

### TOP 5 RANKED IMPORTS FROM VIETNAM

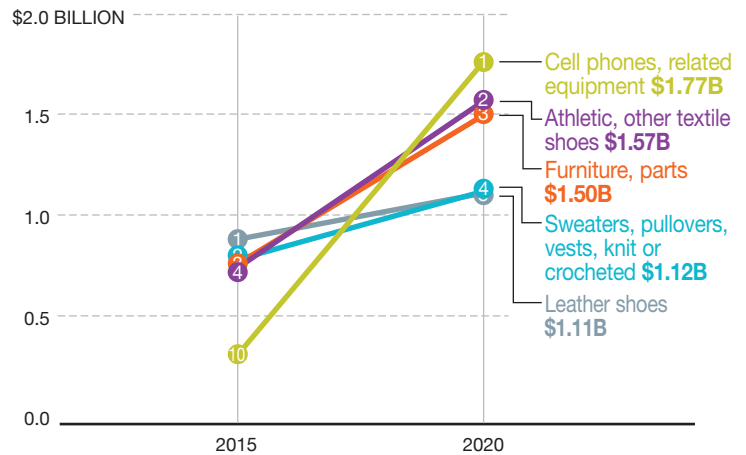

### TOP 5 PORTS TRADING WITH VIETNAM, 2015 & 2020 | IN BILLIONS

Port	2015 Rank	2020 Rank	2020 Trade (\$ Billion)
Port of Los Angeles	1	1	\$23.18
Port of Newark	2	2	\$7.72
Port of Long Beach	3	3	\$6.66
Port of Savannah	4	4	\$6.11
Chicago O'Hare Int'l	5	5	\$5.94

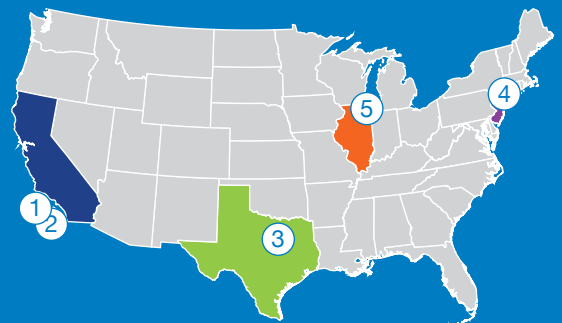

Source: WorldCity analysis of U.S. Census Bureau data





## SUMMARY

**TOTAL TRADE WITH PORT OF LOS ANGELES**  
**14.13%** ▲  
 WITH U.S. 6.37%

**EXPORTS TO TAIWAN**  
**6.06%** ▲  
 WITH U.S. -2.31%

**IMPORTS FROM TAIWAN**  
**15.32%** ▲  
 WITH U.S. 11.37%

**TAIWAN RANK AS TRADE PARTNER**  
**#4**  
 FIVE YEARS AGO #4

**PORT OF LOS ANGELES RANK AMONG ALL PORTS**  
**#1**  
 FIVE YEARS AGO #1

### TOTAL TRADE, 2015-2020

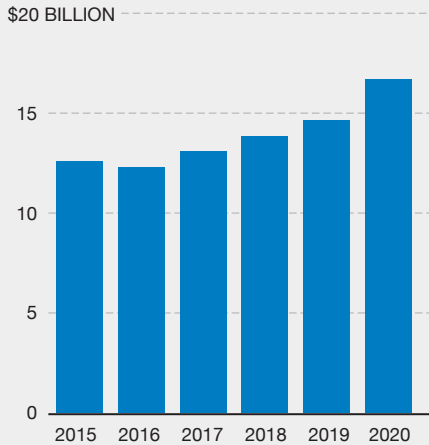

### EXPORTS/IMPORTS FROM TAIWAN

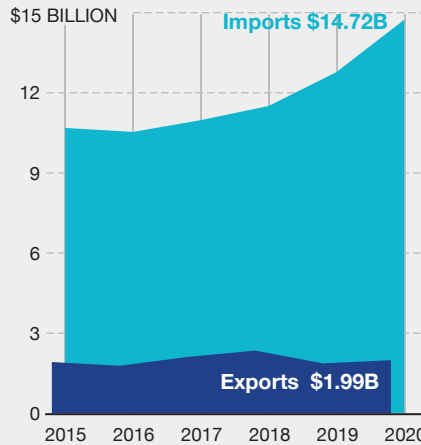

### BALANCE OF TRADE (EXPORTS RELATIVE TO IMPORTS)

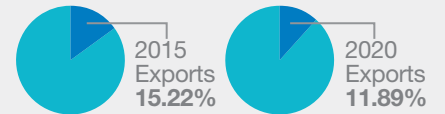

### DEFICIT (EXPORTS MINUS IMPORTS)

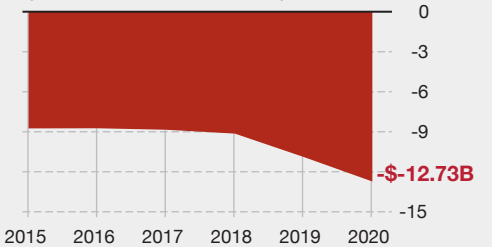

### TOP 5 RANKED EXPORTS TO TAIWAN

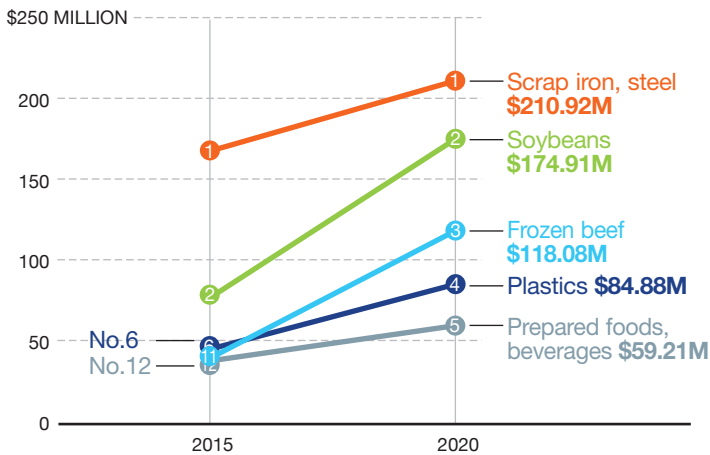

### TOP 5 RANKED IMPORTS FROM TAIWAN

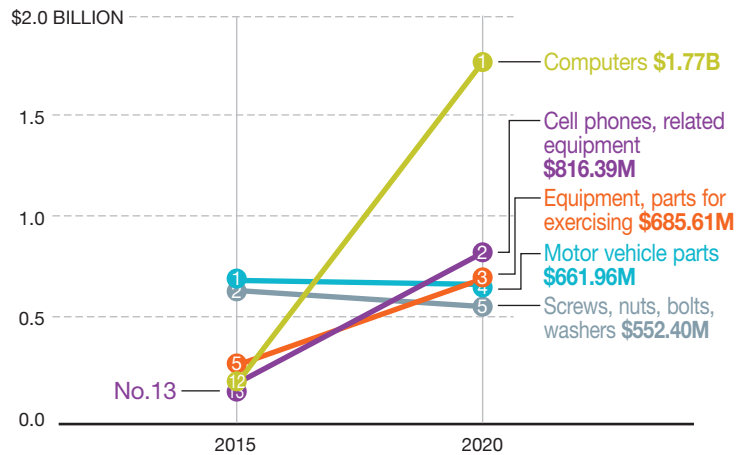

### TOP 5 PORTS TRADING WITH TAIWAN, 2015 & 2020 | IN BILLIONS

Rank	2015	2020
1	Port of Los Angeles	Port of Los Angeles   \$16.70
2	San Francisco Int'l	San Francisco Int'l Airport   \$7.78
3	Port of Long Beach	Los Angeles International Airport   \$6.99
4	Los Angeles Int'l Airport	Chicago O'Hare Int'l   \$6.17
5	Anchorage Int'l Airport	Anchorage Int'l Airport   \$5.95

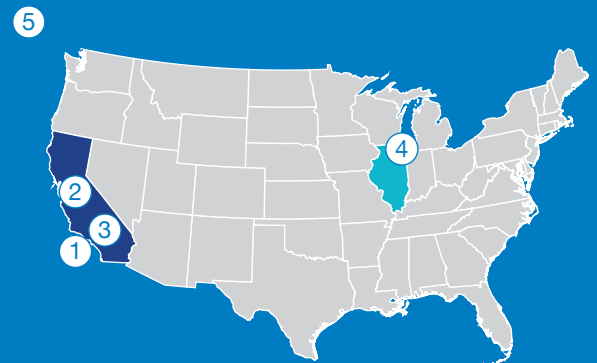

Source: WorldCity analysis of U.S. Census Bureau data



## SUMMARY

**TOTAL TRADE WITH PORT OF LOS ANGELES**  
**-7.70%** ▼  
 WITH U.S. -5.33%

**EXPORTS TO SOUTH KOREA**  
**-1.58%** ▼  
 WITH U.S. -9.98%

**IMPORTS FROM SOUTH KOREA**  
**-9.29%** ▼  
 WITH U.S. -1.92%

**SOUTH KOREA RANK AS TRADE PARTNER**  
**#5** ▼  
 FIVE YEARS AGO #3

**PORT OF LOS ANGELES RANK AMONG ALL PORTS**  
**#1**  
 FIVE YEARS AGO #1

### TOTAL TRADE, 2015-2020

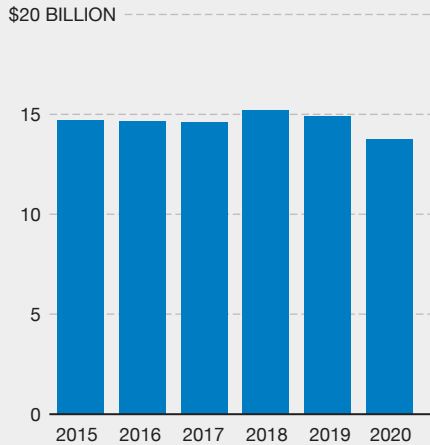

### EXPORTS/IMPORTS FROM SOUTH KOREA

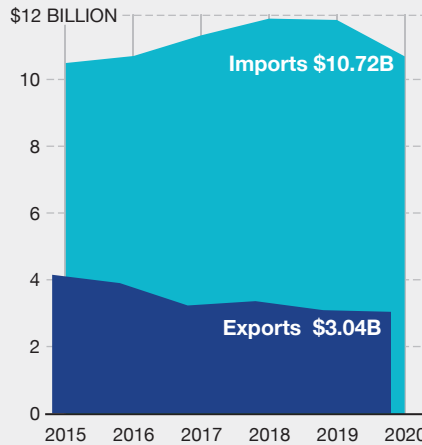

### BALANCE OF TRADE (EXPORTS RELATIVE TO IMPORTS)

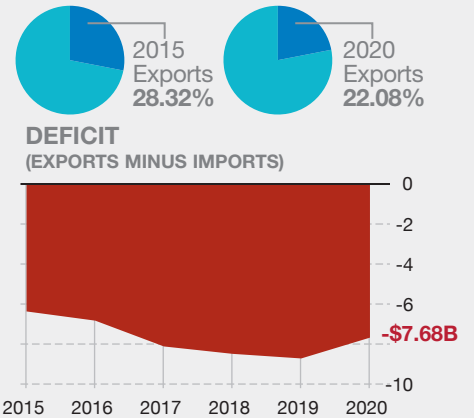

### TOP 5 RANKED EXPORTS TO SOUTH KOREA

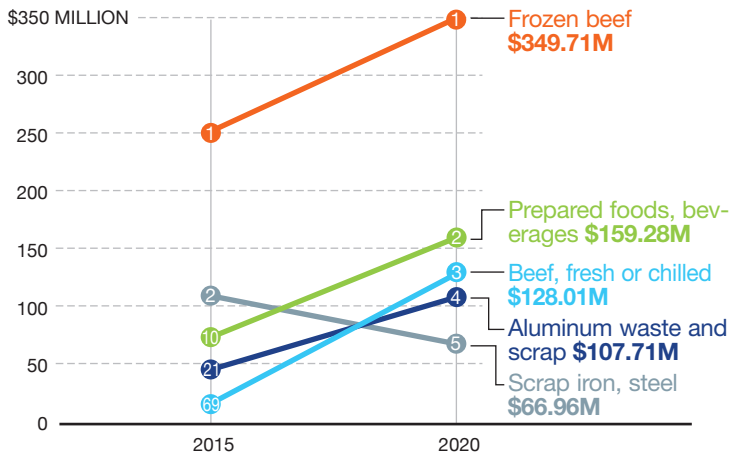

### TOP 5 RANKED IMPORTS FROM SOUTH KOREA

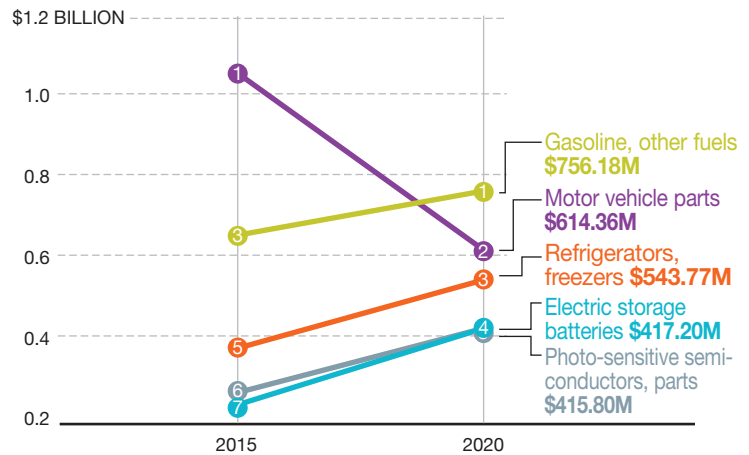

### TOP 5 PORTS TRADING WITH SOUTH KOREA, 2015 & 2020 | IN BILLIONS

Rank	2015	2020
1	Port of Los Angeles	Port of Los Angeles   \$13.75
2	Dallas-Fort Worth Int'l	San Francisco Int'l Airport   \$10.24
3	Port of Long Beach	Anchorage Int'l Airport   \$6.73
4	Port of Savannah	Port of Savannah   \$6.25
5	Chicago O'Hare Int'l	Dallas-Fort Worth Int'l   \$6.10

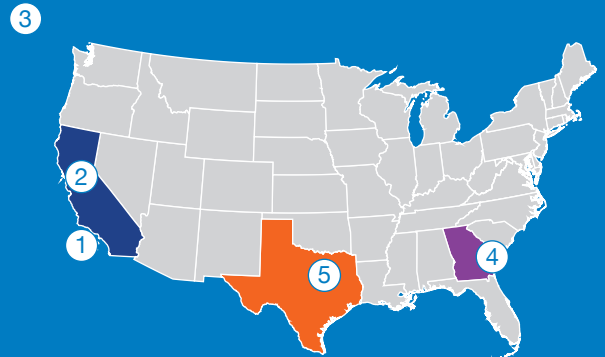

Source: WorldCity analysis of U.S. Census Bureau data



## SUMMARY

**TOTAL TRADE WITH PORT OF LOS ANGELES**  
**2.81%** ▲  
 WITH U.S. 4.28%

**EXPORTS TO THAILAND**  
**-32.85%** ▼  
 WITH U.S. -16.07%

**IMPORTS FROM THAILAND**  
**6.82%** ▲  
 WITH U.S. 12.37%

**THAILAND RANK AS TRADE PARTNER**  
**#6**  
 FIVE YEARS AGO #6

**PORT OF LOS ANGELES RANK AMONG ALL PORTS**  
**#1**  
 FIVE YEARS AGO #1

### TOTAL TRADE, 2015-2020

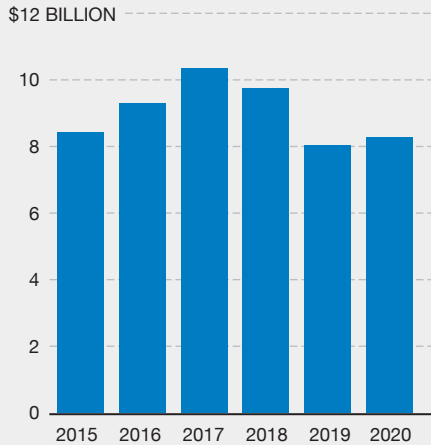

### EXPORTS/IMPORTS FROM THAILAND

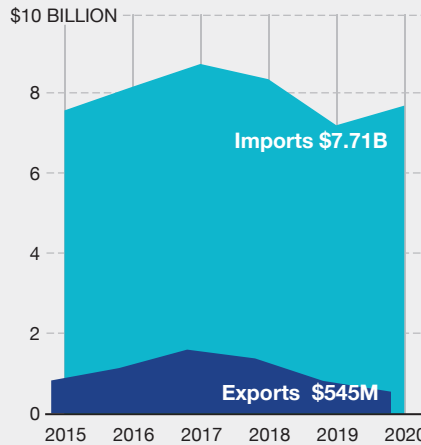

### BALANCE OF TRADE (EXPORTS RELATIVE TO IMPORTS)

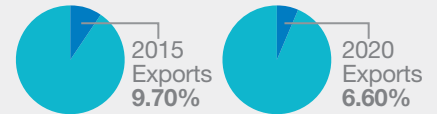

### DEFICIT (EXPORTS MINUS IMPORTS)

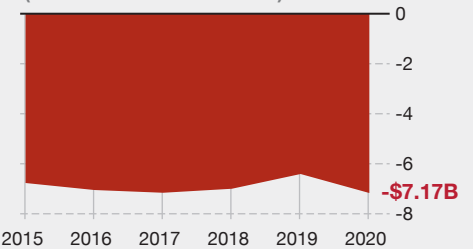

### TOP 5 RANKED EXPORTS TO THAILAND

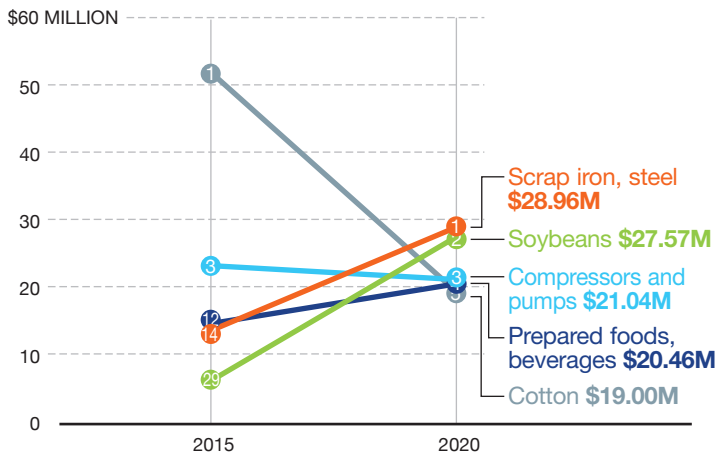

### TOP 5 RANKED IMPORTS FROM THAILAND

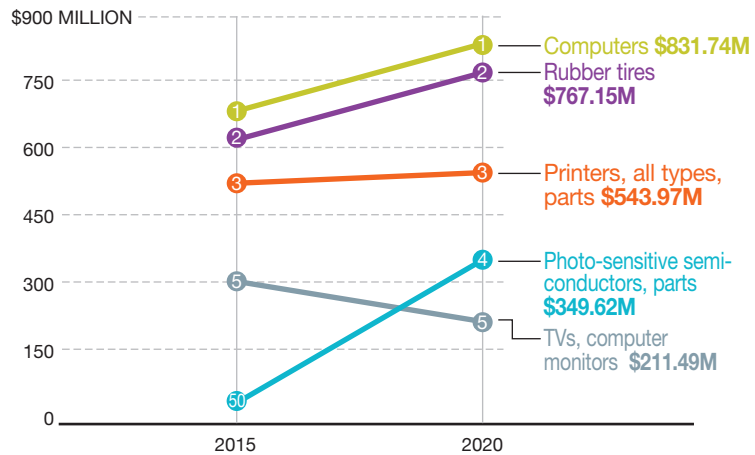

### TOP 5 PORTS TRADING WITH THAILAND, 2015 & 2020 | IN BILLIONS

Rank	2015	2020
1	Port of Los Angeles	Port of Los Angeles   \$8.26
2	Los Angeles Int'l Airport	Los Angeles International Airport   \$4.40
3	Anchorage Int'l Airport	Port of Long Beach   \$4.20
4	Port of Newark	Port of Newark   \$3.25
5	Port of Savannah	Chicago O'Hare Int'l Airport   \$2.86



Source: WorldCity analysis of U.S. Census Bureau data



## SUMMARY

TOTAL TRADE WITH PORT OF LOS ANGELES

**-4.38%** ▼  
WITH U.S. -0.95%

EXPORTS TO INDONESIA

**-12.75%** ▼  
WITH U.S. -4.41%

IMPORTS FROM INDONESIA

**-3.05%** ▼  
WITH U.S. 0.38%

INDONESIA RANK AS TRADE PARTNER

**#7**  
FIVE YEARS AGO #7

PORT OF LOS ANGELES RANK AMONG ALL PORTS

**#1**  
FIVE YEARS AGO #1

### TOTAL TRADE, 2015-2020

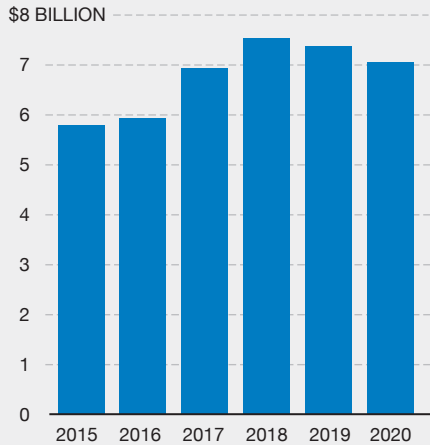

### EXPORTS/IMPORTS FROM INDONESIA

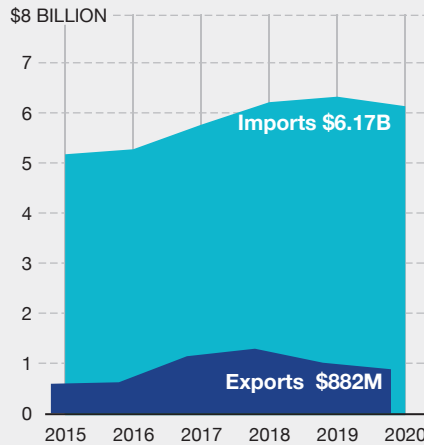

### BALANCE OF TRADE (EXPORTS RELATIVE TO IMPORTS)

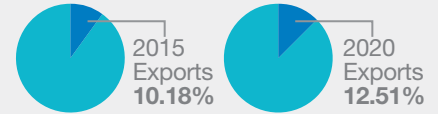

### DEFICIT (EXPORTS MINUS IMPORTS)

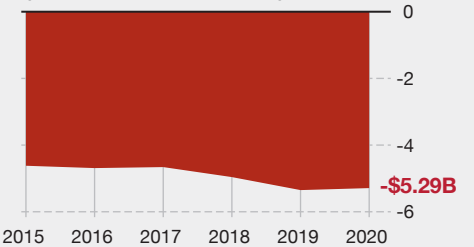

### TOP 5 RANKED EXPORTS TO INDONESIA

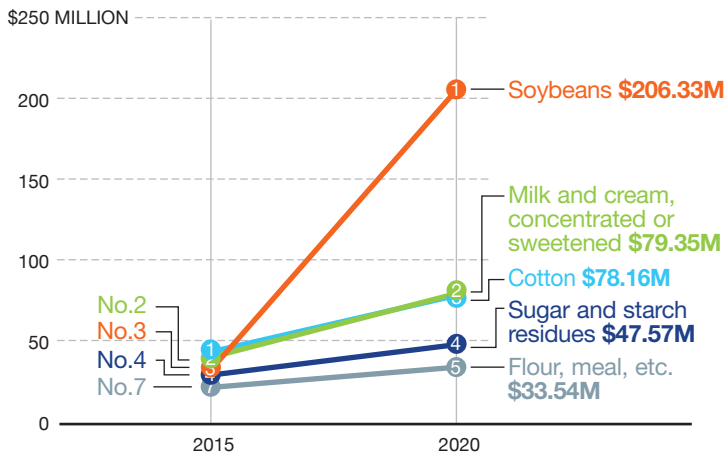

### TOP 5 RANKED IMPORTS FROM INDONESIA

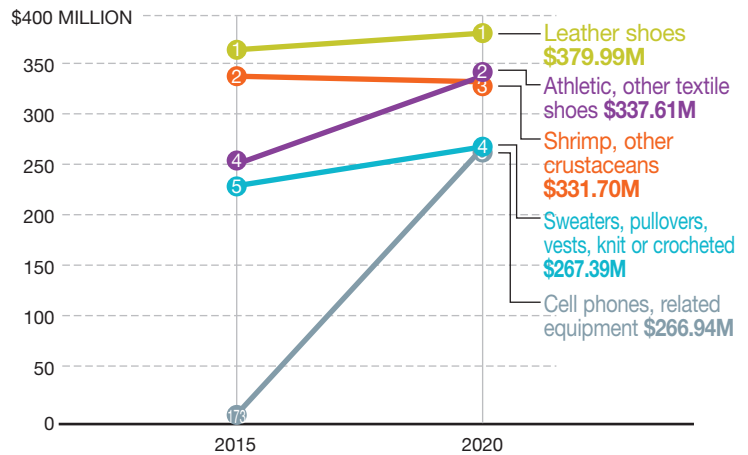

### TOP 5 PORTS TRADING WITH INDONESIA, 2015 & 2020 | IN BILLIONS

Rank	Port	2015 Trade (\$B)	2020 Trade (\$B)
1	Port of Los Angeles	7.05	7.05
2	Port of Newark	2.81	2.81
3	Port of Savannah	2.31	2.31
4	Port of Virginia	1.43	1.43
5	Port of Long Beach	1.06	1.06

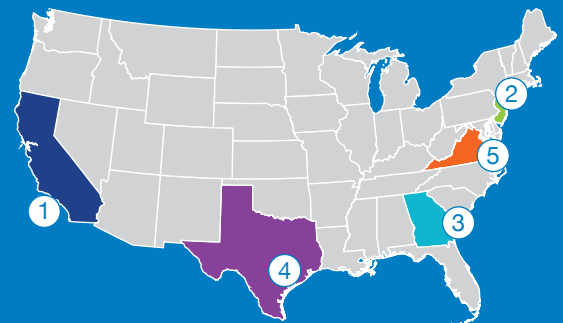

Source: WorldCity analysis of U.S. Census Bureau data



## SUMMARY

**TOTAL TRADE WITH PORT OF LOS ANGELES**  
**8.57%** ▲  
 WITH U.S. 5.54%

**EXPORTS TO MALAYSIA**  
**-15.79%** ▼  
 WITH U.S. -4.74%

**IMPORTS FROM MALAYSIA**  
**14.41%** ▲  
 WITH U.S. 8.87%

**MALAYSIA RANK AS TRADE PARTNER**  
**#8**  
 FIVE YEARS AGO #8

**PORT OF LOS ANGELES RANK AMONG ALL PORTS**  
**#2**  
 FIVE YEARS AGO #2

### TOTAL TRADE, 2015-2020

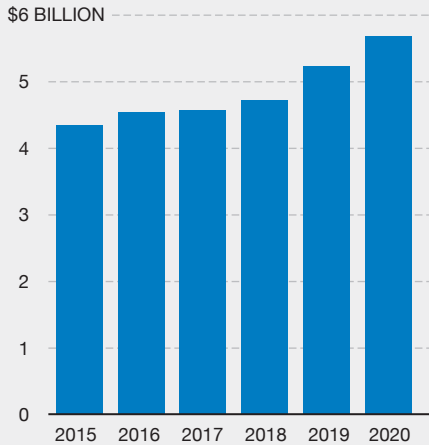

### EXPORTS/IMPORTS FROM MALAYSIA

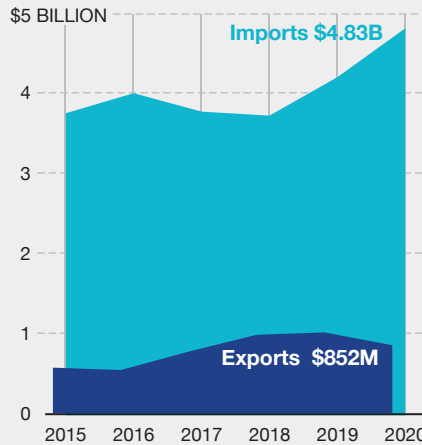

### BALANCE OF TRADE (EXPORTS RELATIVE TO IMPORTS)

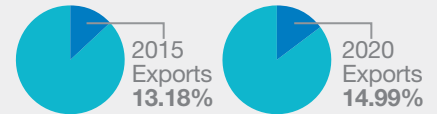

### DEFICIT (EXPORTS MINUS IMPORTS)

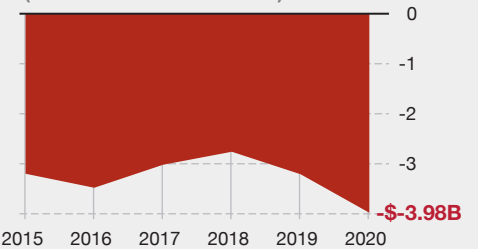

### TOP 5 RANKED EXPORTS TO MALAYSIA

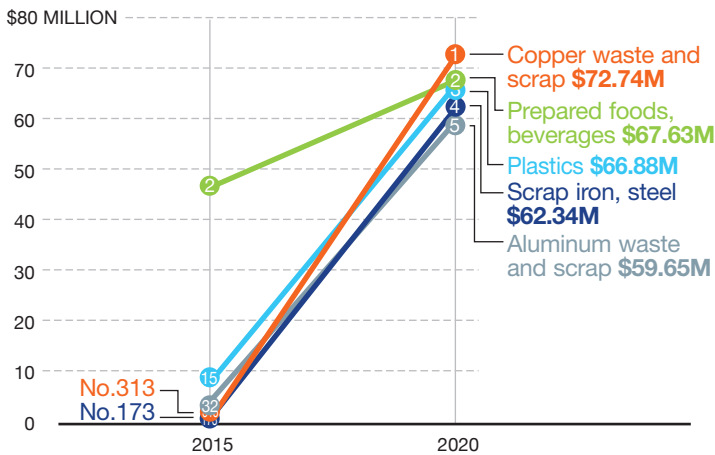

### TOP 5 RANKED IMPORTS FROM MALAYSIA

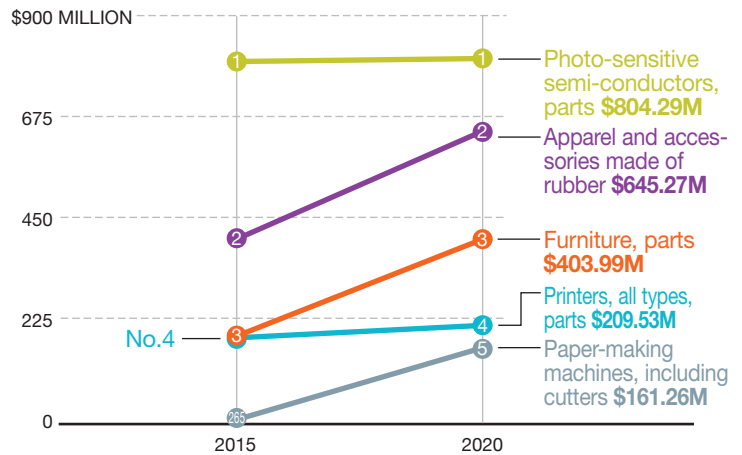

### TOP 5 PORTS TRADING WITH MALAYSIA, 2015 & 2020 | IN BILLIONS

Rank	Port	2015 Trade (\$ Billion)	2020 Trade (\$ Billion)
1	Anchorage Int'l Airport	8.99	8.99
2	Port of Los Angeles	5.68	5.68
3	Chicago O'Hare Int'l Airport	4.74	4.74
4	Cleveland's Hopkins Int'l Airport	3.95	3.95
5	San Francisco Int'l Airport	3.83	3.83

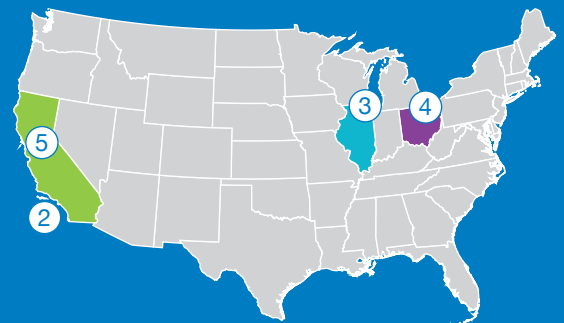

Source: WorldCity analysis of U.S. Census Bureau data



## SUMMARY

TOTAL TRADE WITH PORT OF LOS ANGELES

**-17.19%** ▼  
WITH U.S. -14.65%

EXPORTS TO INDIA

**-35.92%** ▼  
WITH U.S. -20.39%

IMPORTS FROM INDIA

**-12.60%** ▼  
WITH U.S. -11.23%

INDIA RANK AS TRADE PARTNER

**#9** ▲  
FIVE YEARS AGO #10

PORT OF LOS ANGELES RANK AMONG ALL PORTS

**#9** ▼  
FIVE YEARS AGO #8

### TOTAL TRADE, 2015-2020

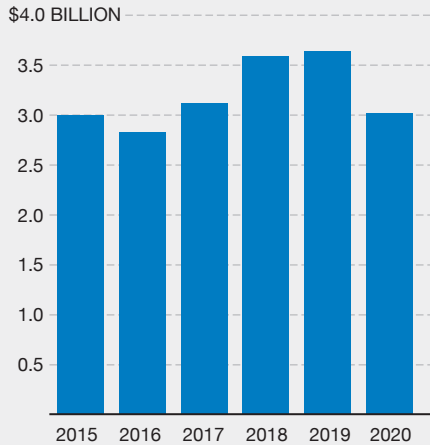

### EXPORTS/IMPORTS FROM INDIA

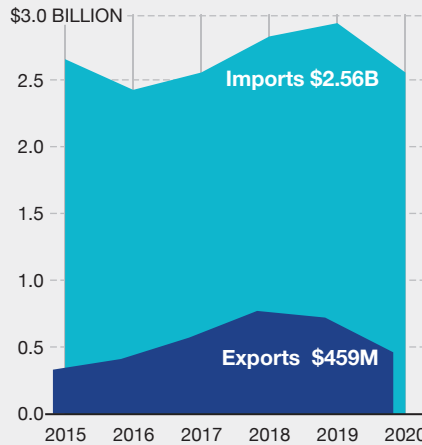

### BALANCE OF TRADE (EXPORTS RELATIVE TO IMPORTS)

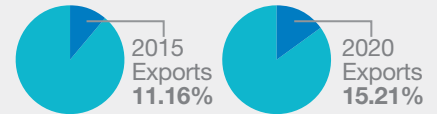

### DEFICIT (EXPORTS MINUS IMPORTS)

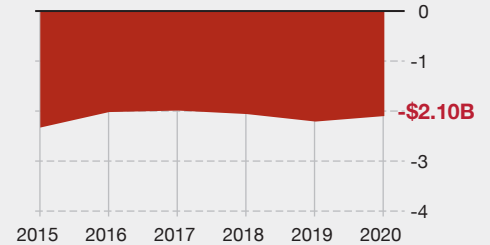

### TOP 5 RANKED EXPORTS TO INDIA

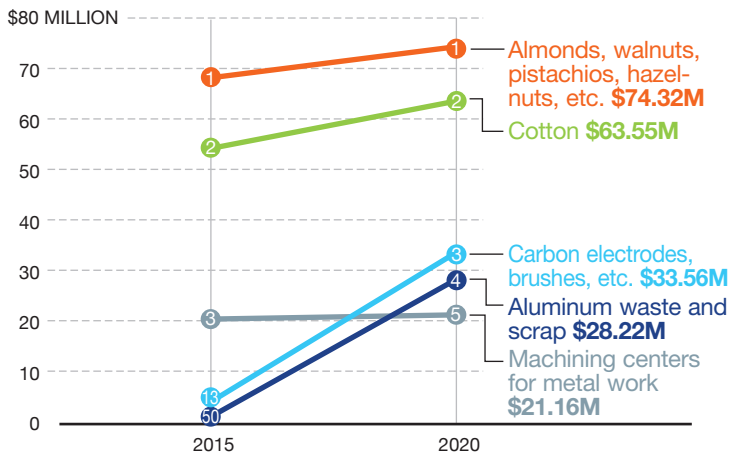

### TOP 5 RANKED IMPORTS FROM INDIA

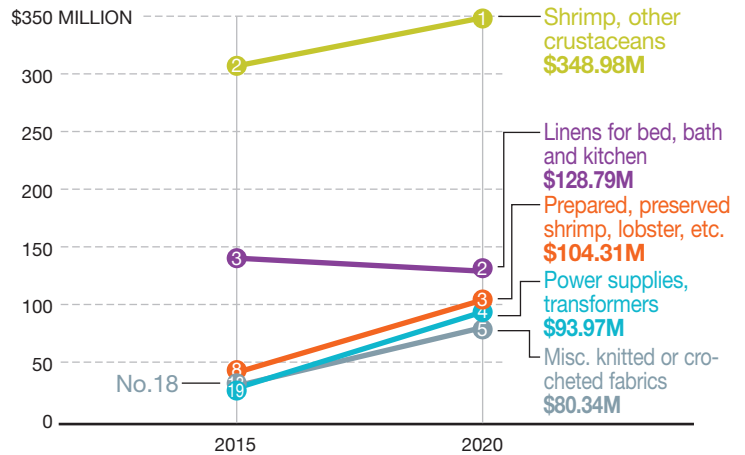

### TOP 5 PORTS TRADING WITH INDIA, 2015 & 2020 | IN BILLIONS

Rank	Port	2015 (\$B)	2020 (\$B)
1	John F. Kennedy Int'l	12.13	12.13
2	Port of Newark	11.96	11.96
3	Los Angeles Int'l	5.64	5.64
4	Port of Savannah	4.53	4.53
5	Port of Charleston	4.17	4.17

**9. PORT OF LOS ANGELES \$3.02B**  
(2015: No. 8)

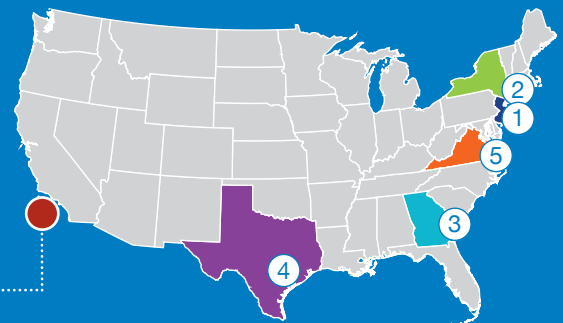

Source: WorldCity analysis of U.S. Census Bureau data



## SUMMARY

TOTAL TRADE WITH PORT OF LOS ANGELES

**-22.15%** ▼  
WITH U.S. -11.78%

EXPORTS TO PHILIPPINES

**-22.09%** ▼  
WITH U.S. -10.34%

IMPORTS FROM PHILIPPINES

**-22.16%** ▼  
WITH U.S. -12.75%

PHILIPPINES RANK AS TRADE PARTNER

**#10** ▲  
FIVE YEARS AGO #11

PORT OF LOS ANGELES RANK AMONG ALL PORTS

**#1**  
FIVE YEARS AGO #1

### TOTAL TRADE, 2015-2020

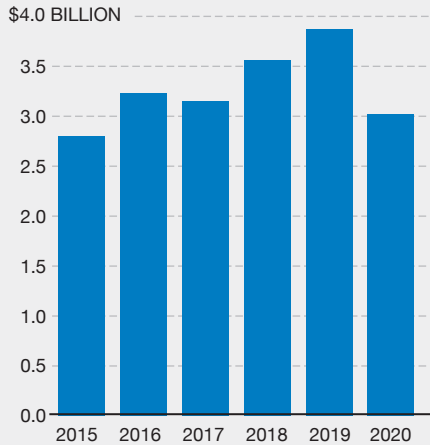

### EXPORTS/IMPORTS FROM PHILIPPINES

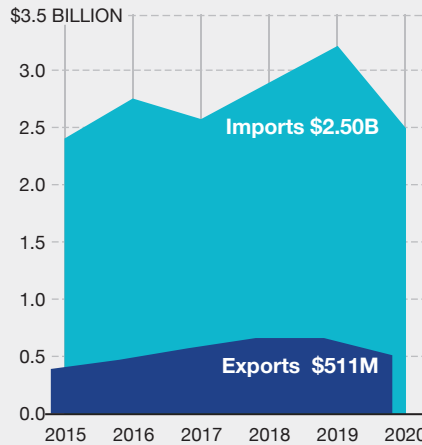

### BALANCE OF TRADE (EXPORTS RELATIVE TO IMPORTS)

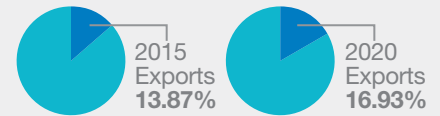

### DEFICIT (EXPORTS MINUS IMPORTS)

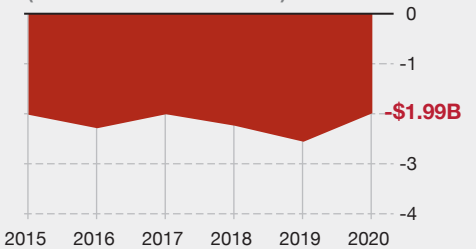

### TOP 5 RANKED EXPORTS TO PHILIPPINES

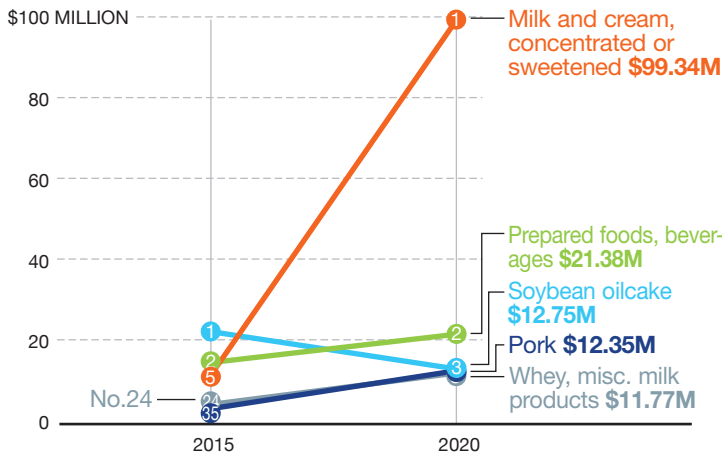

### TOP 5 RANKED IMPORTS FROM PHILIPPINES

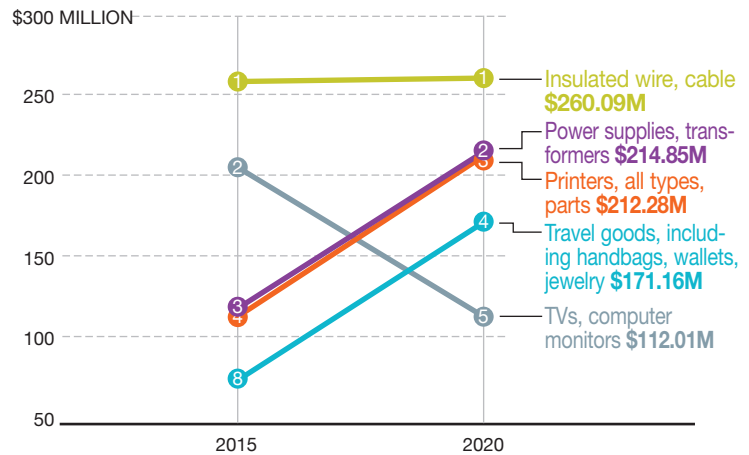

### TOP 5 PORTS TRADING WITH PHILIPPINES, 2015 & 2020 | IN BILLIONS

2015 Rank	2020 Rank	Port Name	2020 Value (Billion)
1	1	Port of Los Angeles	\$3.02
2	2	Los Angeles International Airport	\$1.93
3	3	Anchorage International Airport	\$1.83
4	4	Chicago O'Hare Int'l Airport	\$1.05
5	5	San Francisco Int'l Airport	\$1.02

3

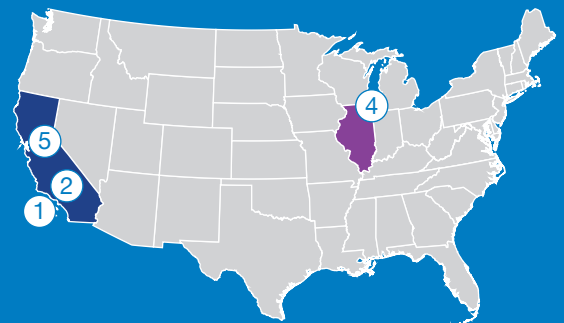

Source: WorldCity analysis of U.S. Census Bureau data



## SUMMARY

**TOTAL TRADE WITH PORT OF LOS ANGELES**  
**16.96%** ▲  
 WITH U.S. 17.80%

**EXPORTS TO CAMBODIA**  
**-30.41%** ▼  
 WITH U.S. -33.07%

**IMPORTS FROM CAMBODIA**  
**20.01%** ▲  
 WITH U.S. 22.67%

**CAMBODIA RANK AS TRADE PARTNER**  
**#11** ▲  
 FIVE YEARS AGO #18

**PORT OF LOS ANGELES RANK AMONG ALL PORTS**  
**#1**  
 FIVE YEARS AGO #1

### TOTAL TRADE, 2015-2020

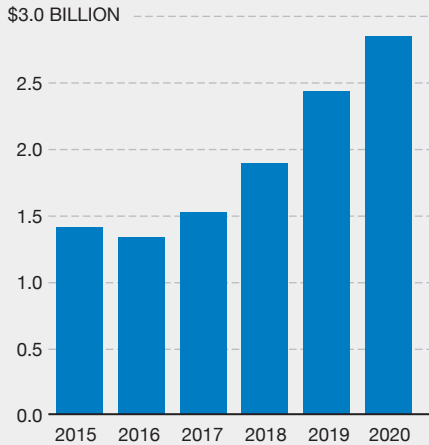

### EXPORTS/IMPORTS FROM CAMBODIA

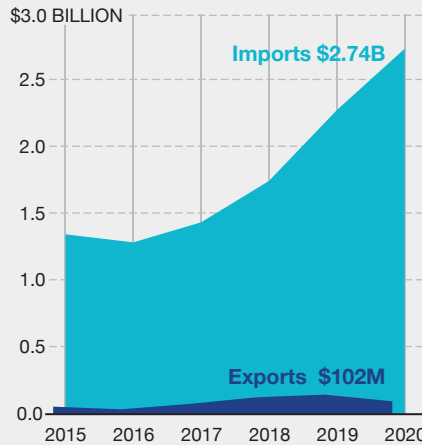

### BALANCE OF TRADE (EXPORTS RELATIVE TO IMPORTS)

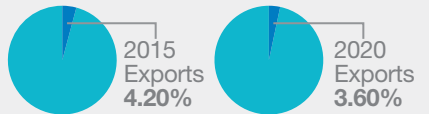

### DEFICIT (EXPORTS MINUS IMPORTS)

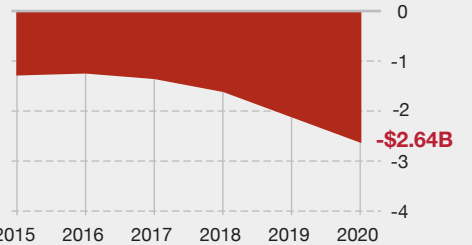

### TOP 5 RANKED EXPORTS TO CAMBODIA

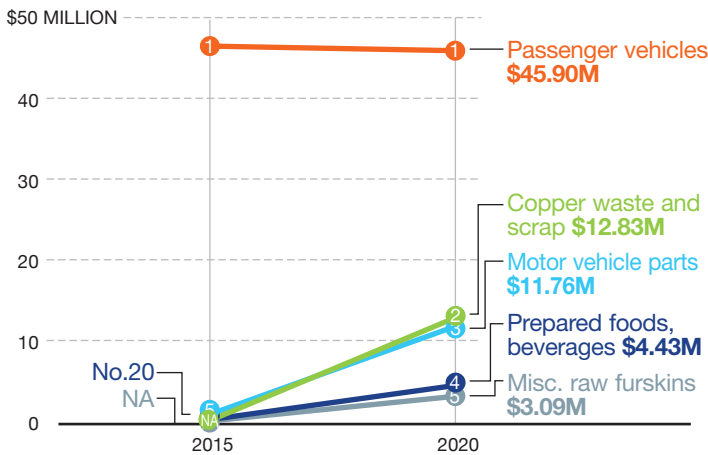

### TOP 5 RANKED IMPORTS FROM CAMBODIA

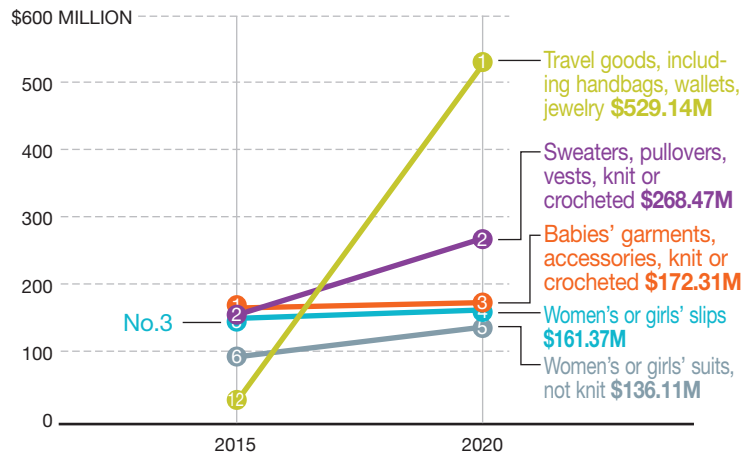

### TOP 5 PORTS TRADING WITH CAMBODIA, 2015 & 2020 | IN BILLIONS

Rank	Port	2015 Trade (\$B)	2020 Trade (\$B)
1	Port of Los Angeles	2.84	2.84
2	Port of Savannah	0.81653	0.81653
3	Port of Newark	0.66373	0.66373
4	Port of Long Beach	0.64510	0.64510
5	Port of Virginia	0.23922	0.23922

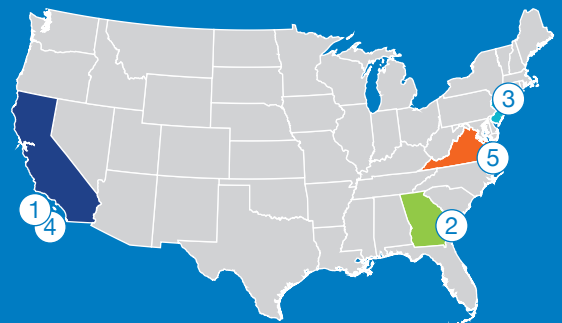

Source: WorldCity analysis of U.S. Census Bureau data





## SUMMARY

TOTAL TRADE WITH PORT OF LOS ANGELES

**-23.46%** ▼  
WITH U.S. -7.91%

EXPORTS TO GERMANY

**20.35%** ▲  
WITH U.S. -4.15%

IMPORTS FROM GERMANY

**-25.87%** ▼  
WITH U.S. -9.68%

GERMANY RANK AS TRADE PARTNER

**#12** ▼  
FIVE YEARS AGO #9

PORT OF LOS ANGELES RANK AMONG ALL PORTS

**#14**  
FIVE YEARS AGO #14

### TOTAL TRADE, 2015-2020

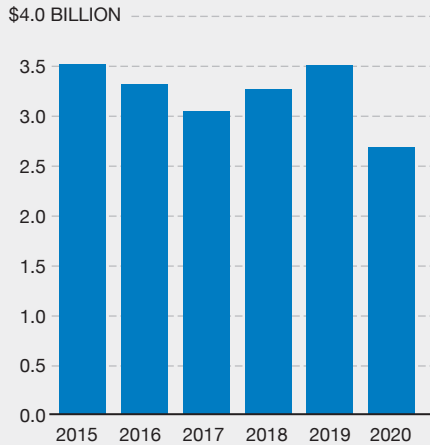

### EXPORTS/IMPORTS FROM GERMANY

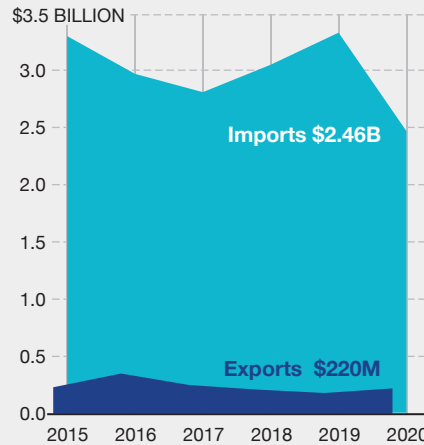

### BALANCE OF TRADE (EXPORTS RELATIVE TO IMPORTS)

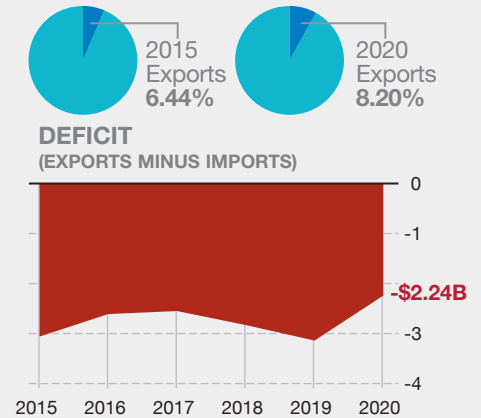

### TOP 5 RANKED EXPORTS TO GERMANY

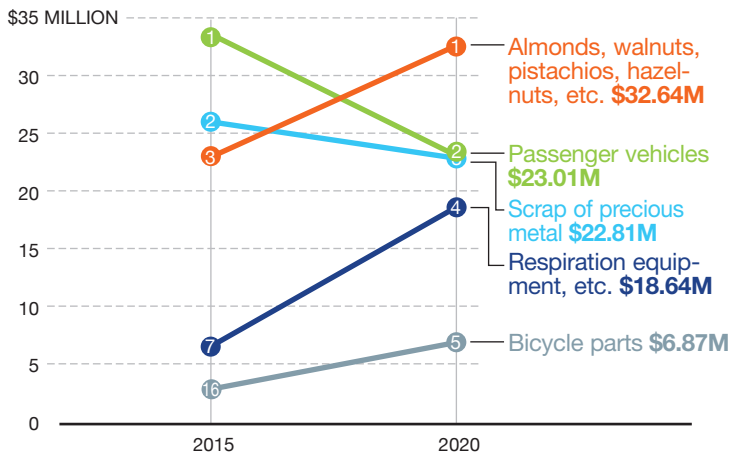

### TOP 5 RANKED IMPORTS FROM GERMANY

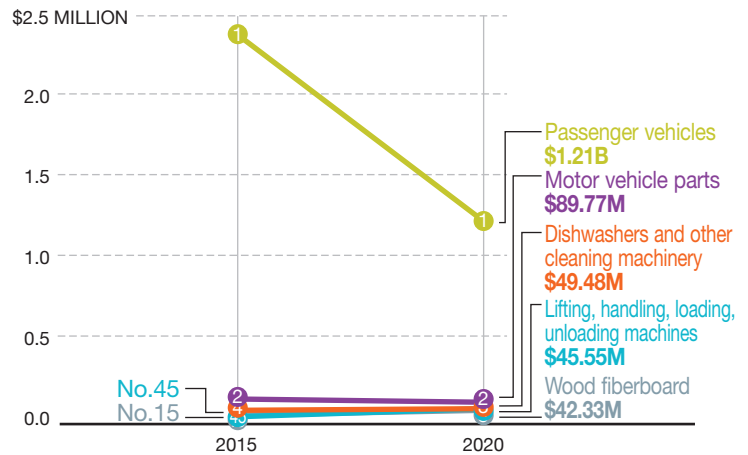

### TOP 5 PORTS TRADING WITH GERMANY, 2015 & 2020 | IN BILLIONS

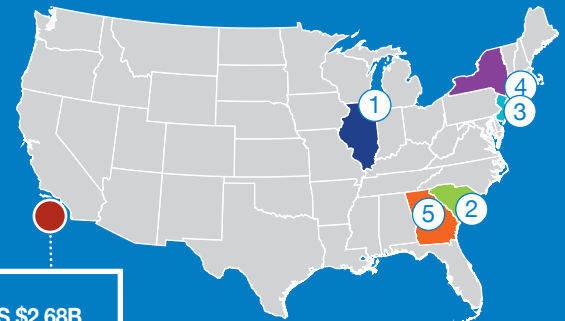
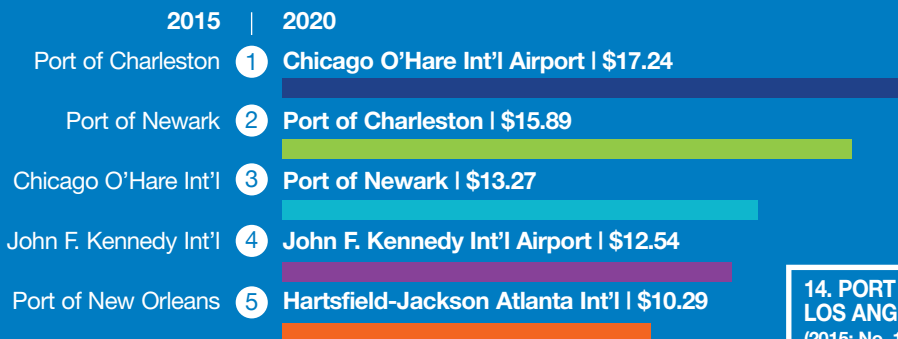

**14. PORT OF LOS ANGELES \$2.68B**  
(2015: No. 14)

Source: WorldCity analysis of U.S. Census Bureau data



## SUMMARY

TOTAL TRADE WITH PORT OF LOS ANGELES

**-9.55%** ▼  
WITH U.S. -0.01%

EXPORTS TO SINGAPORE

**-18.01%** ▼  
WITH U.S. -14.15%

IMPORTS FROM SINGAPORE

**0.62%** ▲  
WITH U.S. 16.90%

SINGAPORE RANK AS TRADE PARTNER

**#13** ▼  
FIVE YEARS AGO #12

PORT OF LOS ANGELES RANK AMONG ALL PORTS

**#10** ▼  
FIVE YEARS AGO #6

### TOTAL TRADE, 2015-2020

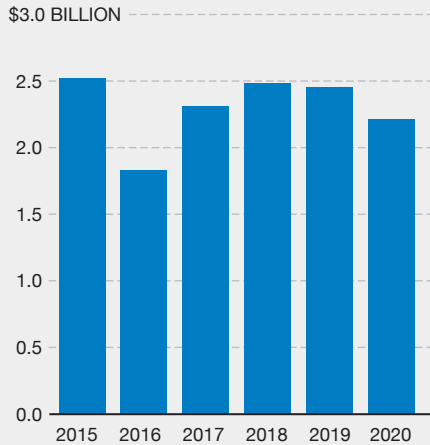

### EXPORTS/IMPORTS FROM SINGAPORE

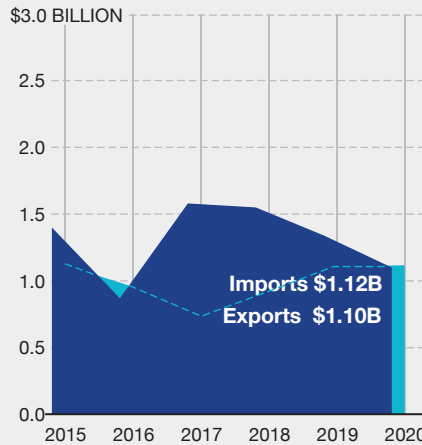

### BALANCE OF TRADE (EXPORTS RELATIVE TO IMPORTS)

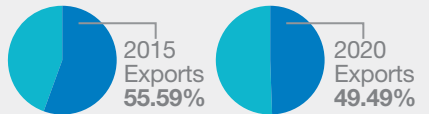

### SURPLUS/DEFICIT (EXPORTS MINUS IMPORTS)

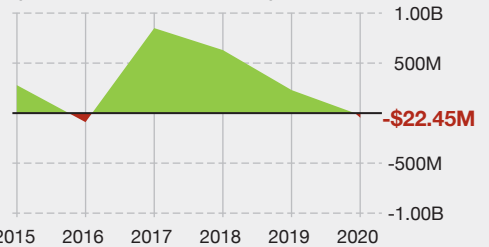

### TOP 5 RANKED EXPORTS TO SINGAPORE

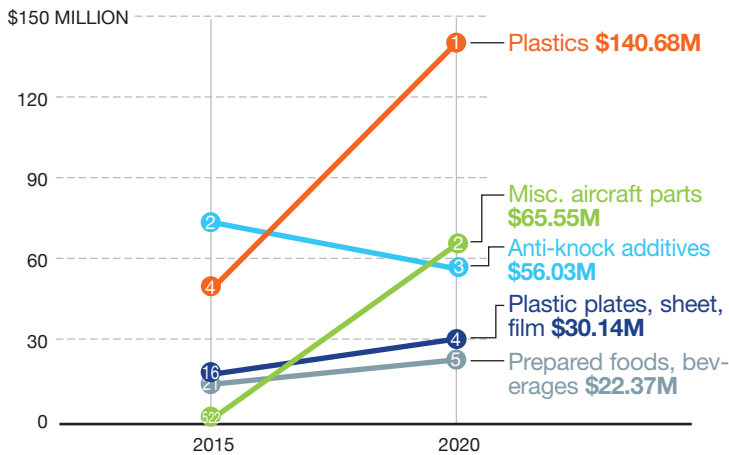

### TOP 5 RANKED IMPORTS FROM SINGAPORE

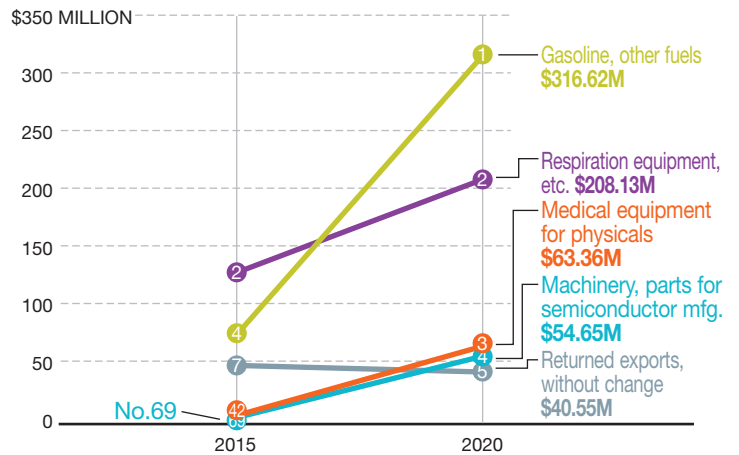

### TOP 5 PORTS TRADING WITH SINGAPORE, 2015 & 2020 | IN BILLIONS

Rank	2015 Port	2020 Port	2020 Value (\$B)
1	San Francisco Int'l	John F. Kennedy Int'l Airport	7.86
2	Los Angeles Int'l	Chicago O'Hare Int'l Airport	5.84
3	Port of New Orleans	Port of New Orleans	4.45
4	San Juan Int'l Airport, P.R.	Port of Savannah	4.34
5	Chicago O'Hare Int'l	Los Angeles International Airport	4.07

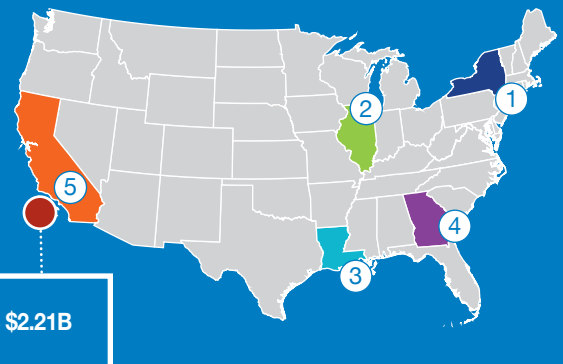

Source: WorldCity analysis of U.S. Census Bureau data



## SUMMARY

TOTAL TRADE WITH PORT OF LOS ANGELES

**-8.80%** ▼  
WITH U.S. -12.15%

EXPORTS TO BANGLADESH

**-4.80%** ▼  
WITH U.S. -20.75%

IMPORTS FROM BANGLADESH

**-9.19%** ▼  
WITH U.S. -9.16%

BANGLADESH RANK AS TRADE PARTNER

**#14** ▲  
FIVE YEARS AGO #19

PORT OF LOS ANGELES RANK AMONG ALL PORTS

**#3** ▼  
FIVE YEARS AGO #2

### TOTAL TRADE, 2015-2020

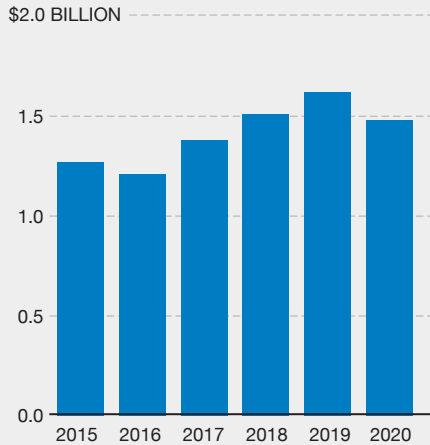

### EXPORTS/IMPORTS FROM BANGLADESH

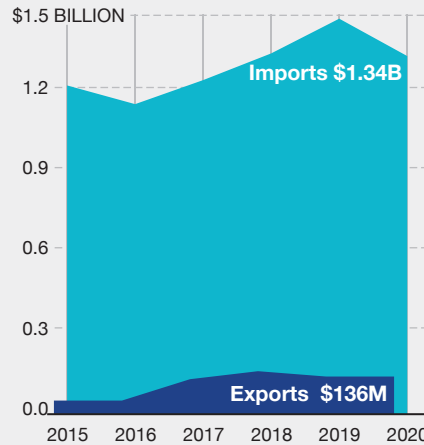

### BALANCE OF TRADE (EXPORTS RELATIVE TO IMPORTS)

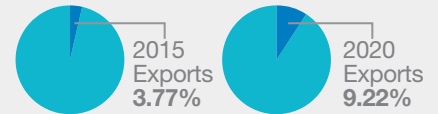

### DEFICIT (EXPORTS MINUS IMPORTS)

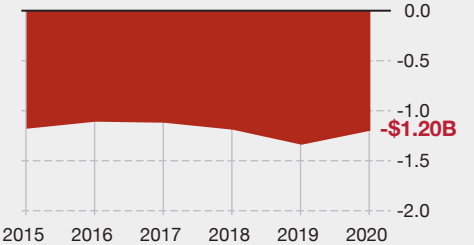

### TOP 5 RANKED EXPORTS TO BANGLADESH

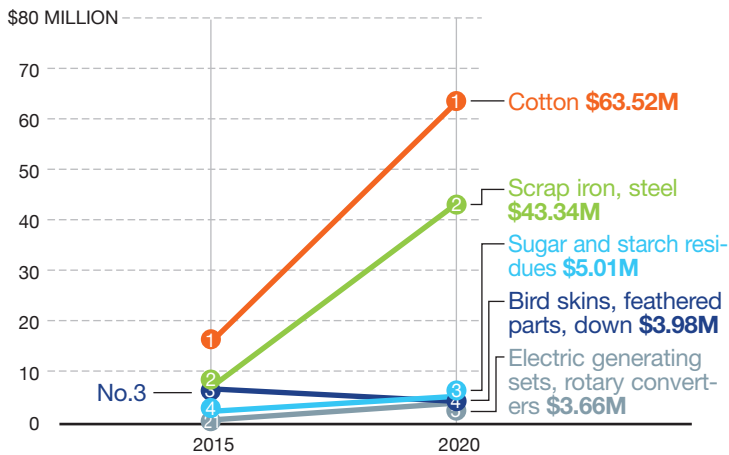

### TOP 5 RANKED IMPORTS FROM BANGLADESH

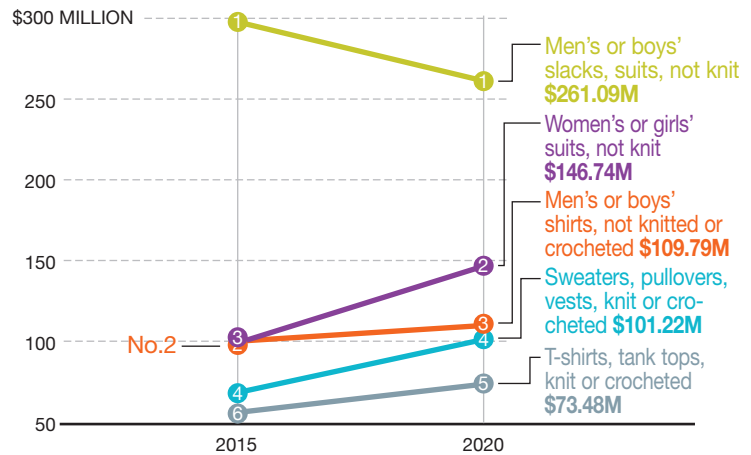

### TOP 5 PORTS TRADING WITH BANGLADESH, 2015 & 2020 | IN BILLIONS

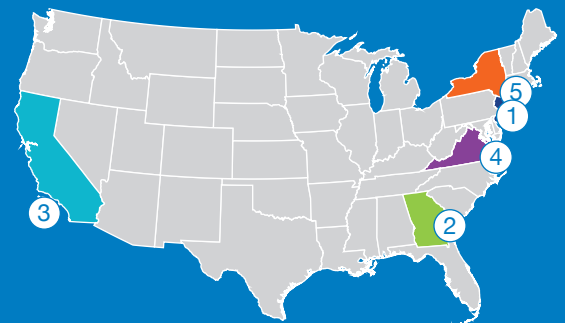
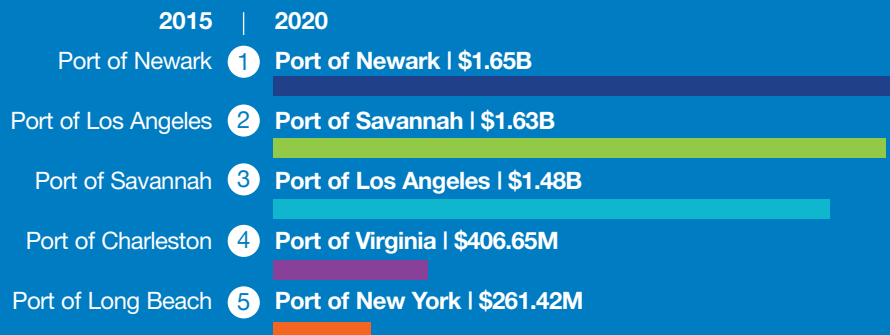

Source: WorldCity analysis of U.S. Census Bureau data



## SUMMARY

TOTAL TRADE WITH PORT OF LOS ANGELES

**-15.56%** ▼  
WITH U.S. 2.83%

EXPORTS TO AUSTRALIA

**-1.47%** ▼  
WITH U.S. -9.75%

IMPORTS FROM AUSTRALIA

**-20.84%** ▼  
WITH U.S. 32.98%

AUSTRALIA RANK AS TRADE PARTNER

**#15** ▼  
FIVE YEARS AGO #14

PORT OF LOS ANGELES RANK AMONG ALL PORTS

**#9** ▼  
FIVE YEARS AGO #6

### TOTAL TRADE, 2015-2020

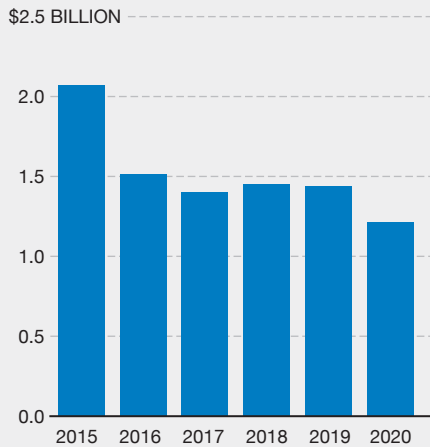

### EXPORTS/IMPORTS FROM AUSTRALIA

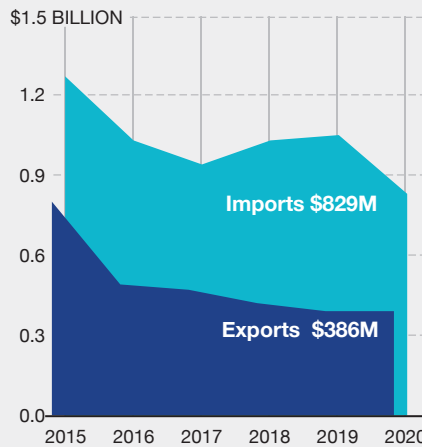

### BALANCE OF TRADE (EXPORTS RELATIVE TO IMPORTS)

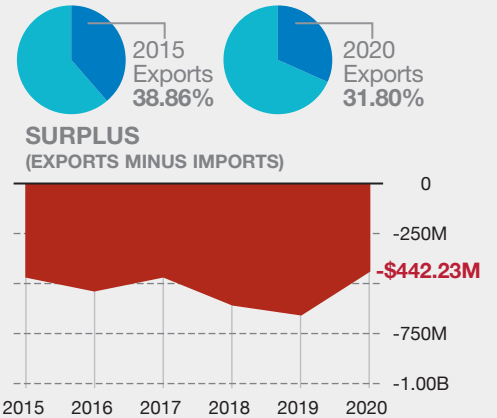

### TOP 5 RANKED EXPORTS TO AUSTRALIA

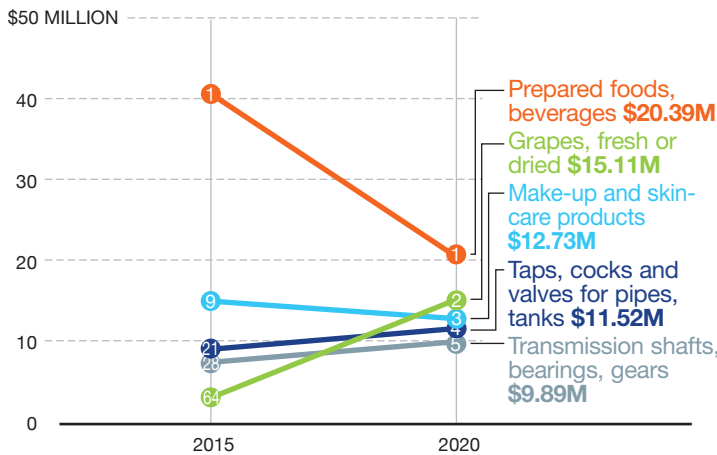

### TOP 5 RANKED IMPORTS FROM AUSTRALIA

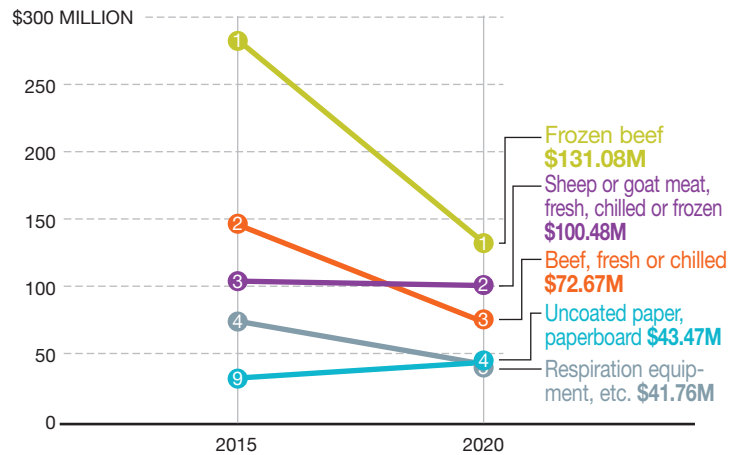

### TOP 5 PORTS TRADING WITH AUSTRALIA, 2015 & 2020 | IN BILLIONS

Rank	2015 Port	2020 Port	2020 Value (\$ Billion)
1	Port of Long Beach	John F. Kennedy Int'l Airport	\$5.55
2	Port of Philadelphia	Port of Long Beach	\$5.08
3	Los Angeles Int'l Airport	Los Angeles International Airport	\$3.53
4	Honolulu Int'l Airport	Chicago O'Hare Int'l Airport	\$2.99
5	Port of Savannah	Port of Philadelphia	\$2.51

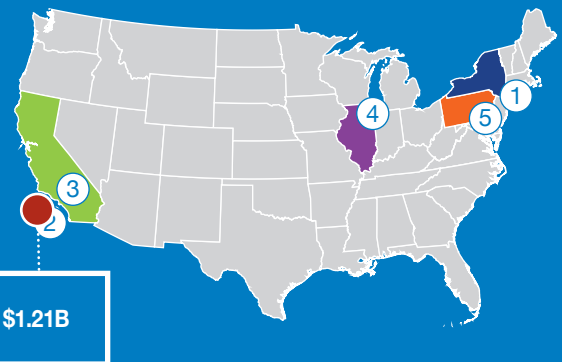

Source: WorldCity analysis of U.S. Census Bureau data



## SUMMARY

**TOTAL TRADE WITH PORT OF LOS ANGELES**  
**4.86%** ▲  
 WITH U.S. -12.44%

**EXPORTS TO MEXICO**  
**117.34%** ▲  
 WITH U.S. -17.05%

**IMPORTS FROM MEXICO**  
**0.15%** ▲  
 WITH U.S. -9.14%

**MEXICO RANK AS TRADE PARTNER**  
**#16** ▲  
 FIVE YEARS AGO #30

**PORT OF LOS ANGELES RANK AMONG ALL PORTS**  
**#33** ▲  
 FIVE YEARS AGO #44

### TOTAL TRADE, 2015-2020

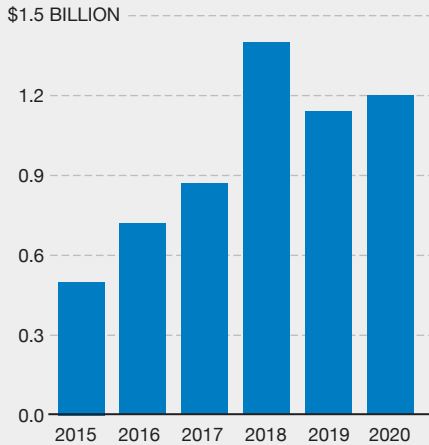

### EXPORTS/IMPORTS FROM MEXICO

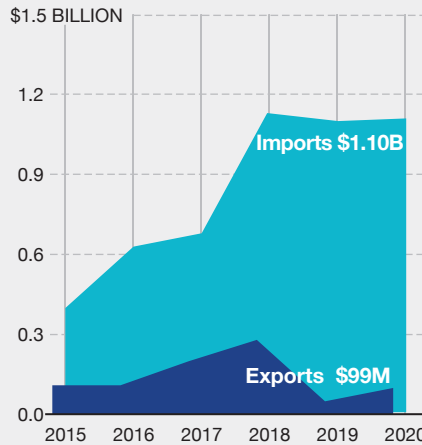

### BALANCE OF TRADE (EXPORTS RELATIVE TO IMPORTS)

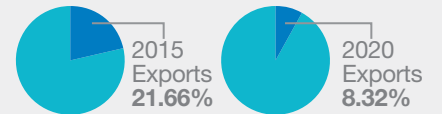

### SURPLUS/DEFICIT (EXPORTS MINUS IMPORTS)

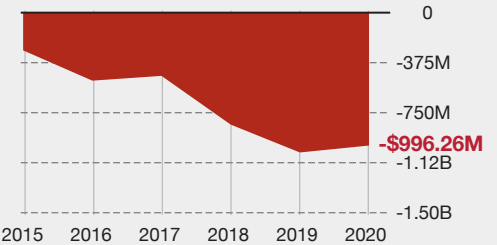

### TOP 5 RANKED EXPORTS TO MEXICO

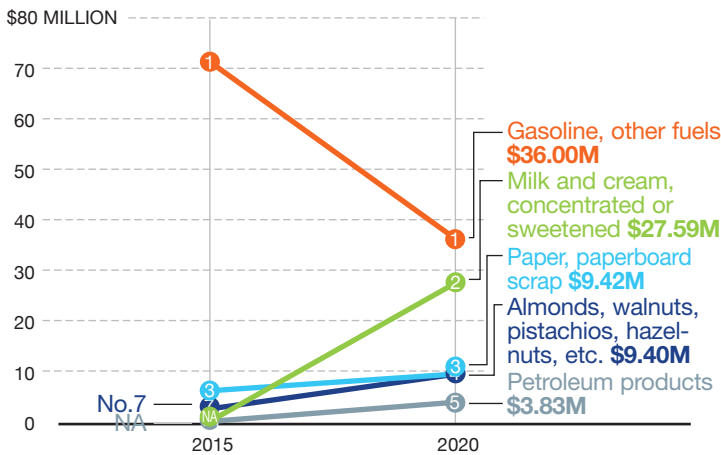

### TOP 5 RANKED IMPORTS FROM MEXICO

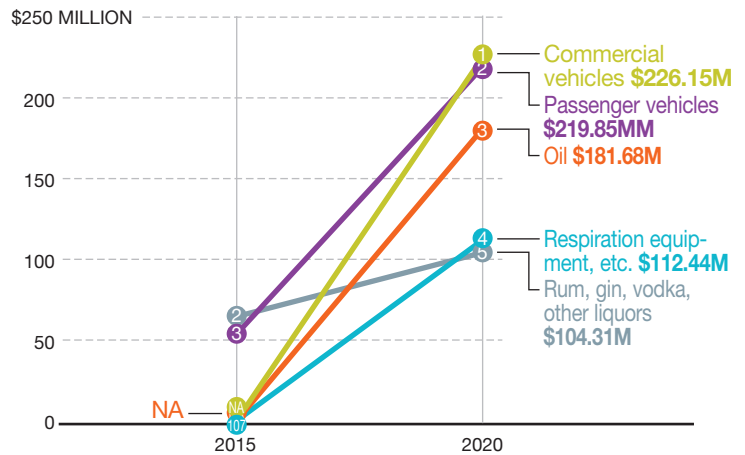

### TOP 5 PORTS TRADING WITH MEXICO, 2015 & 2020 | IN BILLIONS

Rank	Port	2015 (\$B)	2020 (\$B)
1	Port Laredo, TX	~0.2	\$201.42
2	Otay Mesa Fwy Border Crossing, CA	~0.05	\$44.47
3	Ysleta, TX	~0.05	\$41.09
4	Pharr Int'l Bridge, TX	~0.05	\$31.77
5	El Paso Border Crossing, TX	~0.05	\$29.35

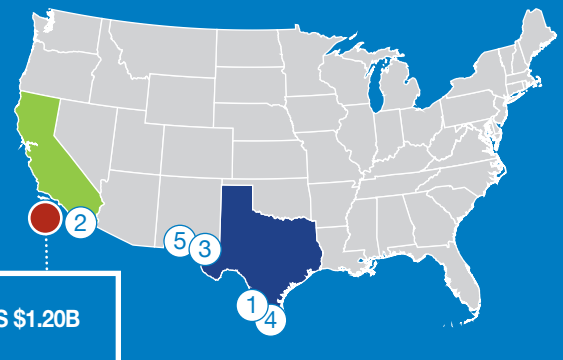

Source: WorldCity analysis of U.S. Census Bureau data



## SUMMARY

TOTAL TRADE WITH PORT OF LOS ANGELES

**-4.63%** ▼  
WITH U.S. -14.28%

EXPORTS TO ITALY

**-20.11%** ▼  
WITH U.S. -16.26%

IMPORTS FROM ITALY

**-4.02%** ▼  
WITH U.S. -13.46%

ITALY RANK AS TRADE PARTNER

**#17** ▲  
FIVE YEARS AGO #20

PORT OF LOS ANGELES RANK AMONG ALL PORTS

**#15** ▲  
FIVE YEARS AGO #16

### TOTAL TRADE, 2015-2020

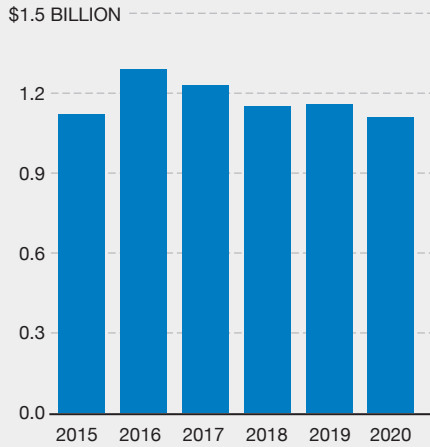

### EXPORTS/IMPORTS FROM ITALY

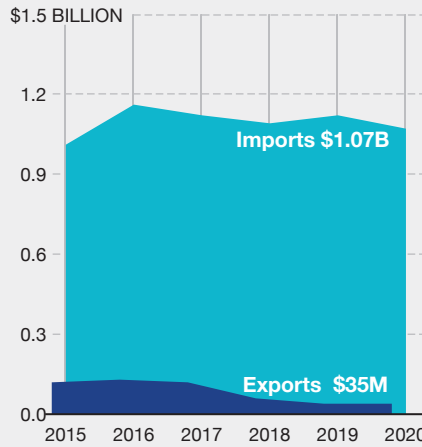

### BALANCE OF TRADE (EXPORTS RELATIVE TO IMPORTS)

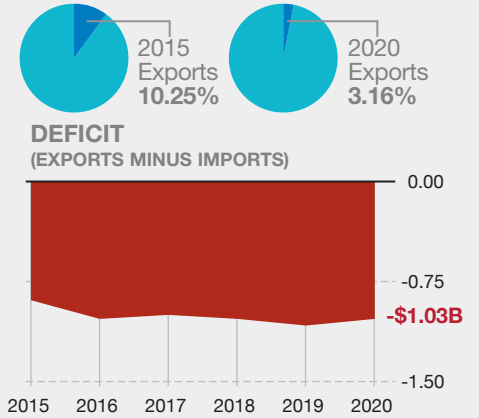

### TOP 5 RANKED EXPORTS TO ITALY

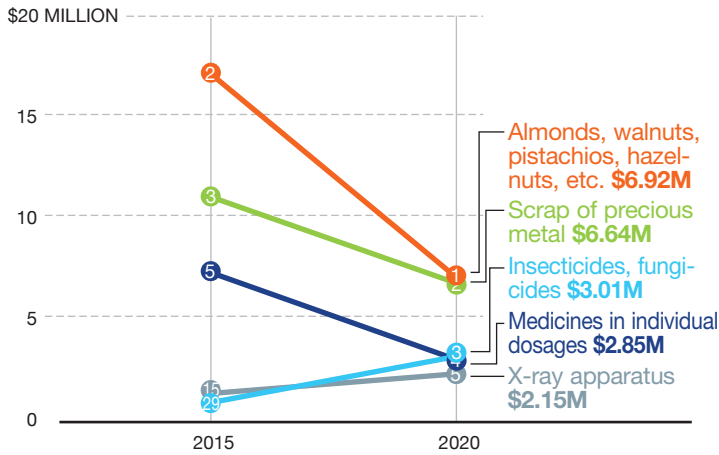

### TOP 5 RANKED IMPORTS FROM ITALY

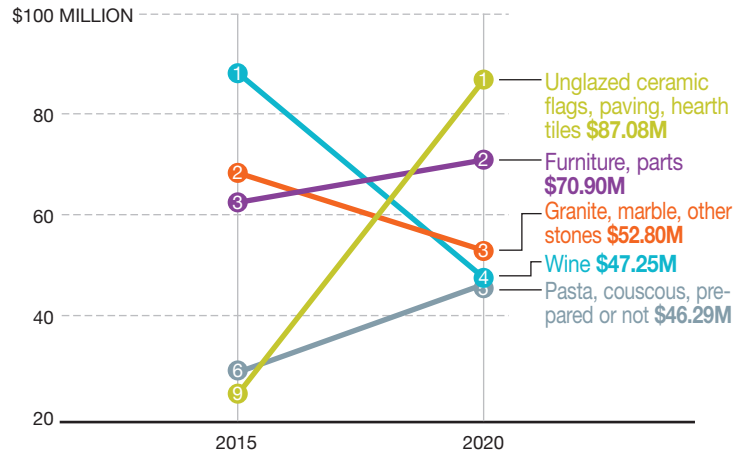

### TOP 5 PORTS TRADING WITH ITALY, 2015 & 2020 | IN BILLIONS

Rank	Port	2015 (\$B)	2020 (\$B)
1	Port of Newark	13.51	13.51
2	John F. Kennedy Int'l	7.40	7.40
3	Chicago O'Hare Int'l Airport	4.81	4.81
4	Port of Houston	3.93	3.93
5	Port of Savannah	3.09	3.09

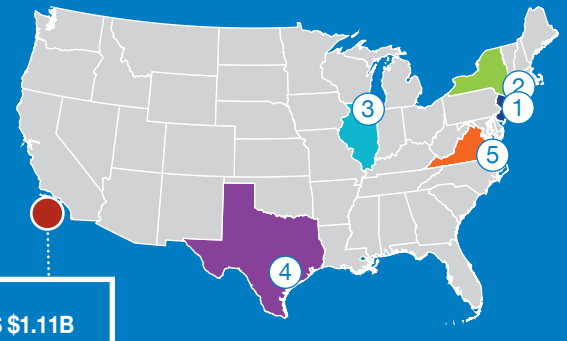

**15. PORT OF LOS ANGELES \$1.11B**  
(2015: No. 16)

Source: WorldCity analysis of U.S. Census Bureau data



## SUMMARY

TOTAL TRADE WITH PORT OF LOS ANGELES

**-48.06%** ▼  
WITH U.S. -10.12%

EXPORTS TO HONG KONG

**-54.01%** ▼  
WITH U.S. -22.12%

IMPORTS FROM HONG KONG

**-22.88%** ▼  
WITH U.S. 68.33%

HONG KONG RANK AS TRADE PARTNER

**#18** ▼  
FIVE YEARS AGO #13

PORT OF LOS ANGELES RANK AMONG ALL PORTS

**#9** ▼  
FIVE YEARS AGO #4

### TOTAL TRADE, 2015-2020

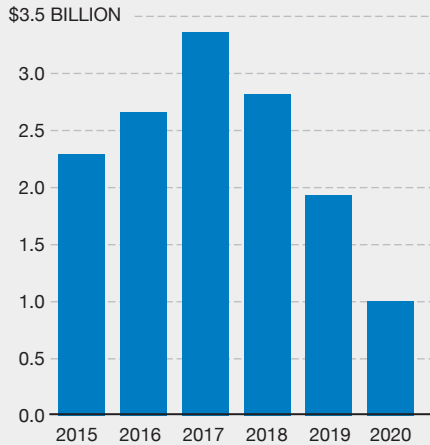

### EXPORTS/IMPORTS FROM HONG KONG

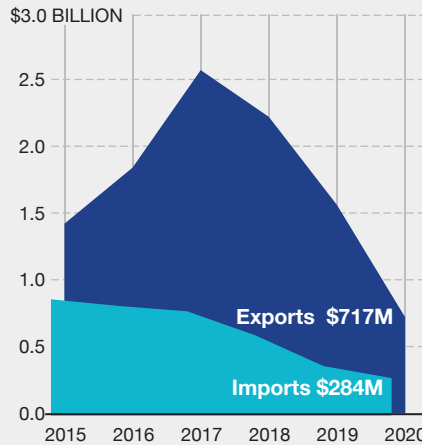

### BALANCE OF TRADE (EXPORTS RELATIVE TO IMPORTS)

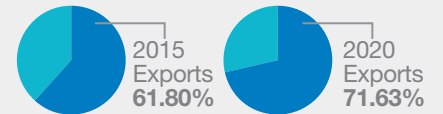

### SURPLUS (EXPORTS MINUS IMPORTS)

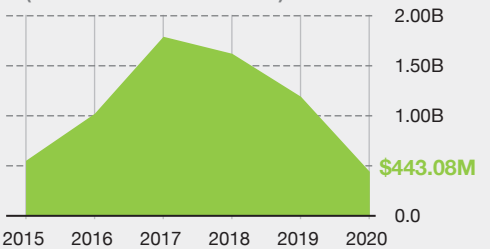

### TOP 5 RANKED EXPORTS TO HONG KONG

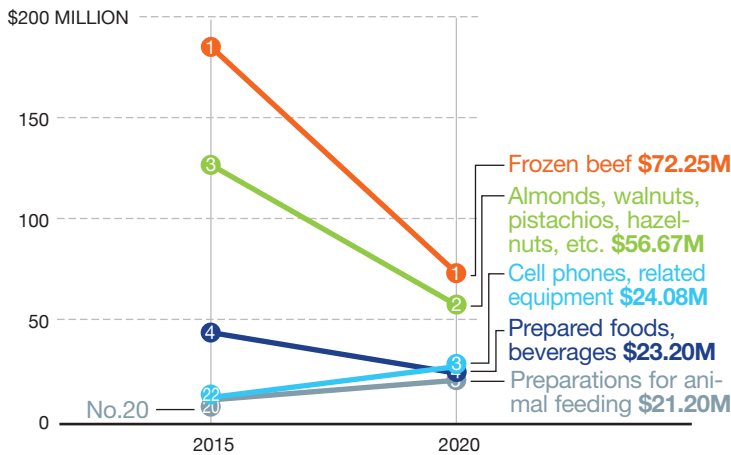

### TOP 5 RANKED IMPORTS FROM HONG KONG

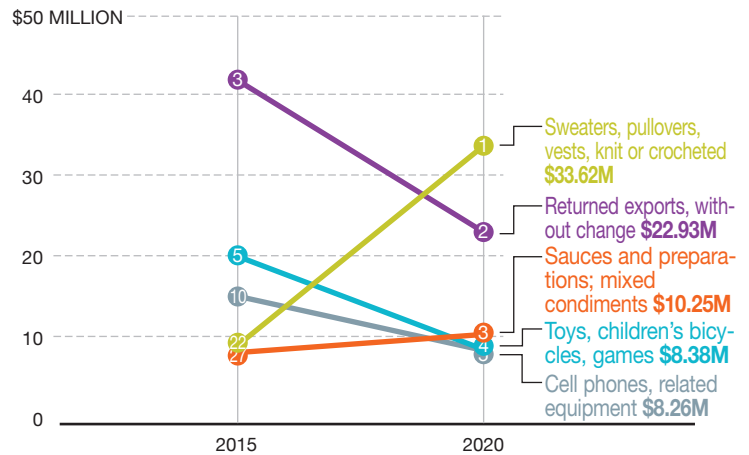

### TOP 5 PORTS TRADING WITH HONG KONG, 2015 & 2020 | IN BILLIONS

Rank	2015	2020
1	John F. Kennedy Int'l	John F. Kennedy Int'l Airport   \$10.09
2	Los Angeles Int'l Airport	Los Angeles International Airport   \$3.98
3	Anchorage Int'l Airport	Anchorage Int'l Airport   \$3.16
4	Port of Los Angeles	Port of New Orleans   \$2.33
5	Port of Long Beach	Cleveland's Hopkins Int'l Airport   \$1.41

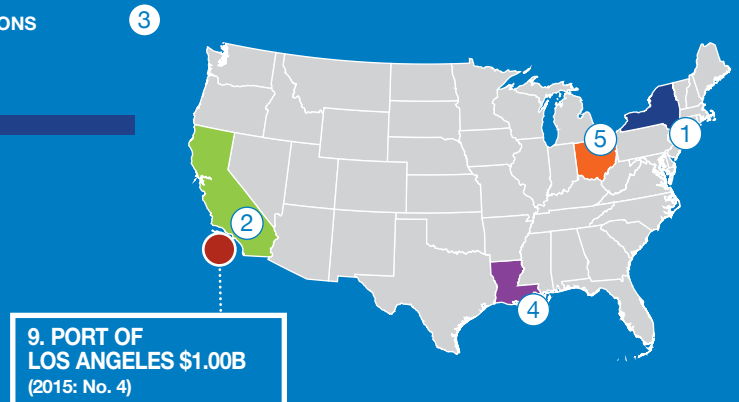

Source: WorldCity analysis of U.S. Census Bureau data



## SUMMARY

TOTAL TRADE WITH  
PORT OF LOS ANGELES

**-15.64%** ▼  
WITH U.S. -21.07%

EXPORTS  
TO BRAZIL

**54.82%** ▲  
WITH U.S. -18.65%

IMPORTS  
FROM BRAZIL

**-17.45%** ▼  
WITH U.S. -24.44%

BRAZIL RANK  
AS TRADE PARTNER

**#19** ▲  
FIVE YEARS AGO #22

PORT OF LOS ANGELES  
RANK AMONG ALL PORTS

**#17**  
FIVE YEARS AGO #17

### TOTAL TRADE, 2015-2020

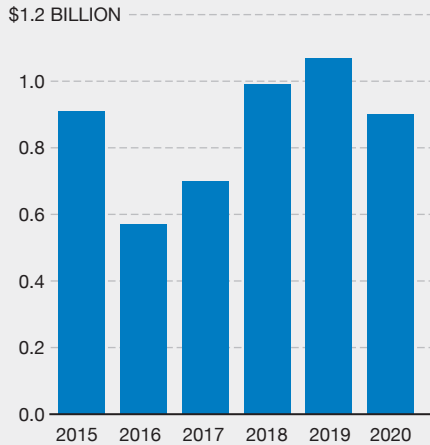

### EXPORTS/IMPORTS FROM BRAZIL

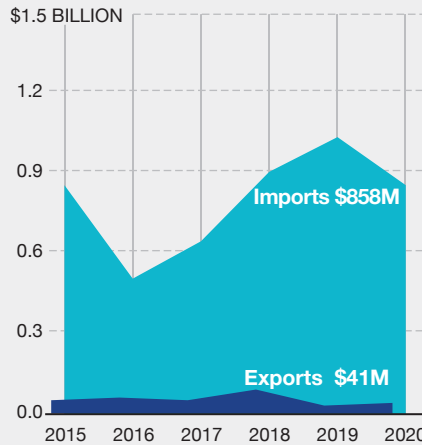

### BALANCE OF TRADE (EXPORTS RELATIVE TO IMPORTS)

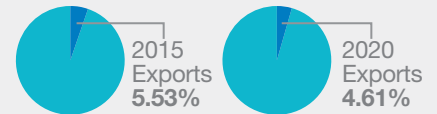

### DEFICIT (EXPORTS MINUS IMPORTS)

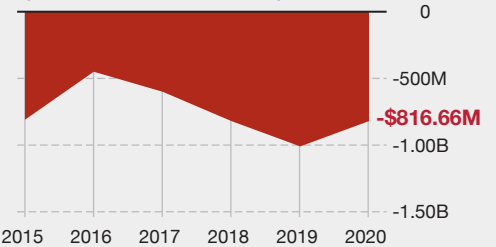

### TOP 5 RANKED EXPORTS TO BRAZIL

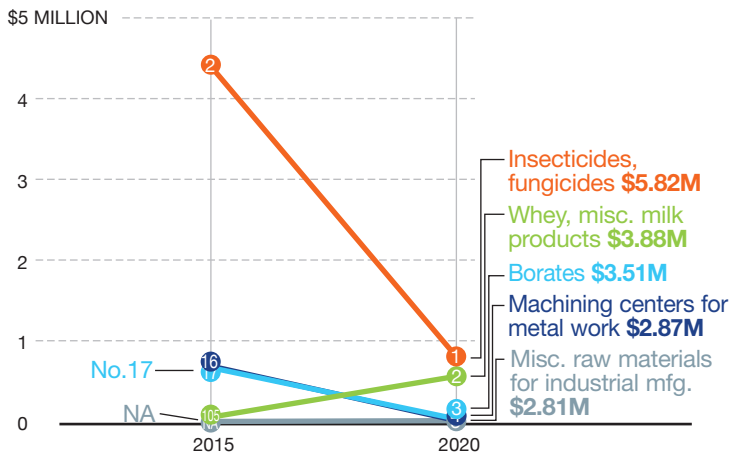

### TOP 5 RANKED IMPORTS FROM BRAZIL

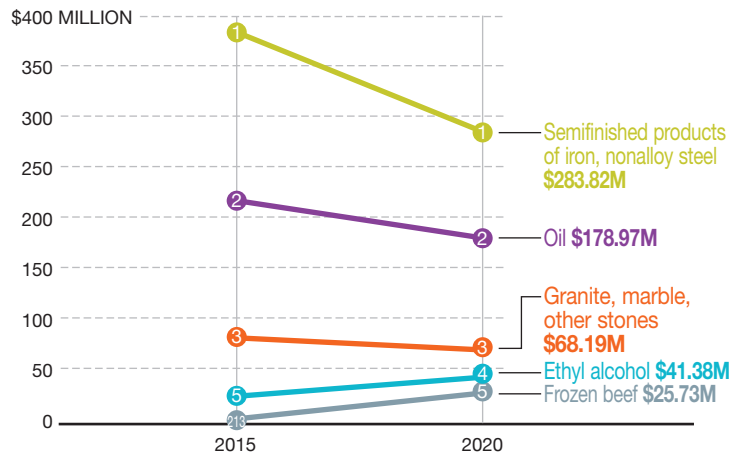

### TOP 5 PORTS TRADING WITH BRAZIL, 2015 & 2020 | IN BILLIONS

Rank	Port	2015 Trade (\$B)	2020 Trade (\$B)
1	Miami Int'l Airport	~1.1	11.01
2	Port of Houston	~0.9	8.97
3	Port of Virginia	~0.3	3.07
4	Port of New Orleans	~0.2	2.29
5	Fort Lauderdale-Hollywood Int'l Airport	~0.2	2.24

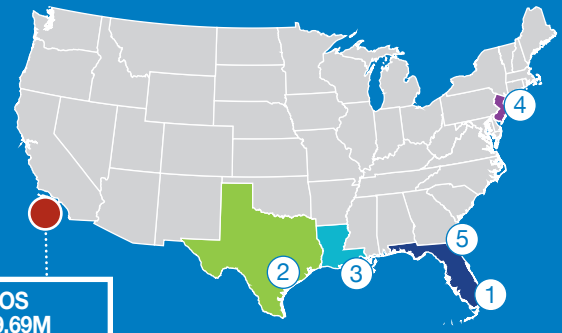

**17. PORT OF LOS ANGELES**  
\$899.69M  
(2015: No. 17)

Source: WorldCity analysis of U.S. Census Bureau data





## SUMMARY

**TOTAL TRADE WITH PORT OF LOS ANGELES**  
**22.32%** ▲  
 WITH U.S. -21.02%

**EXPORTS TO COLOMBIA**  
**10.65%** ▲  
 WITH U.S. -18.38%

**IMPORTS FROM COLOMBIA**  
**23.61%** ▲  
 WITH U.S. -23.77%

**COLOMBIA RANK AS TRADE PARTNER**  
**#20** ▼  
 FIVE YEARS AGO #17

**PORT OF LOS ANGELES RANK AMONG ALL PORTS**  
**#6** ▼  
 FIVE YEARS AGO #4

### TOTAL TRADE, 2015-2020

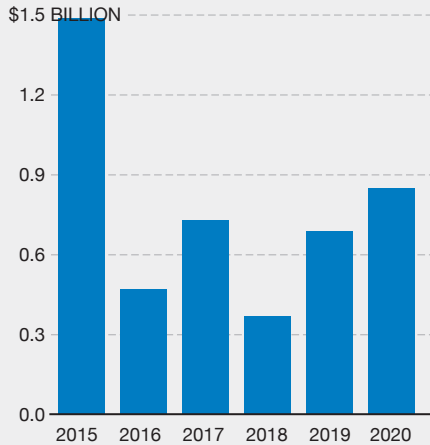

### EXPORTS/IMPORTS FROM COLOMBIA

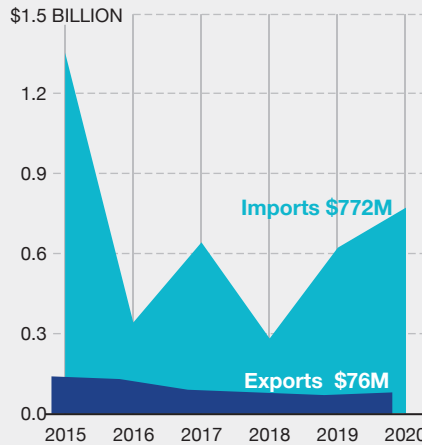

### BALANCE OF TRADE (EXPORTS RELATIVE TO IMPORTS)

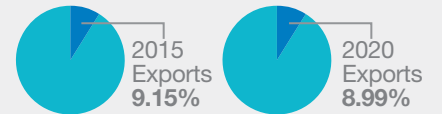

### SURPLUS/DEFICIT (EXPORTS MINUS IMPORTS)

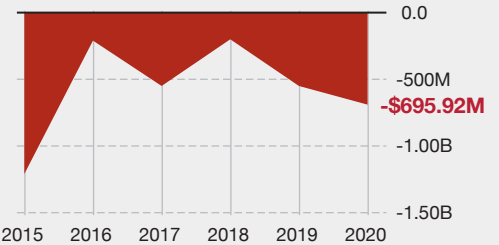

### TOP 5 RANKED EXPORTS TO COLOMBIA

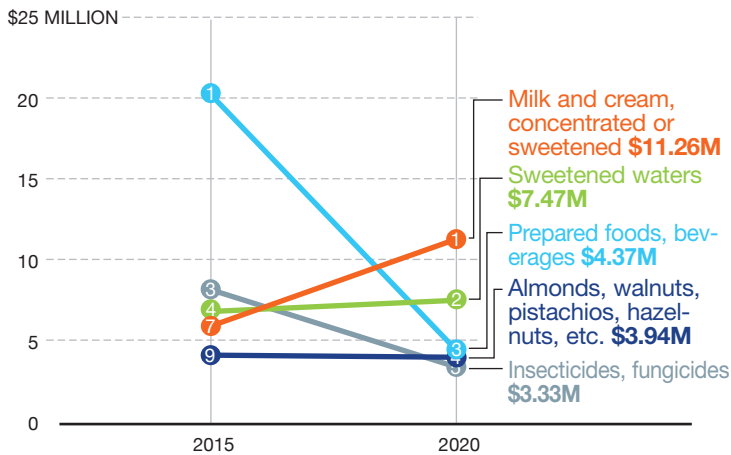

### TOP 5 RANKED IMPORTS FROM COLOMBIA

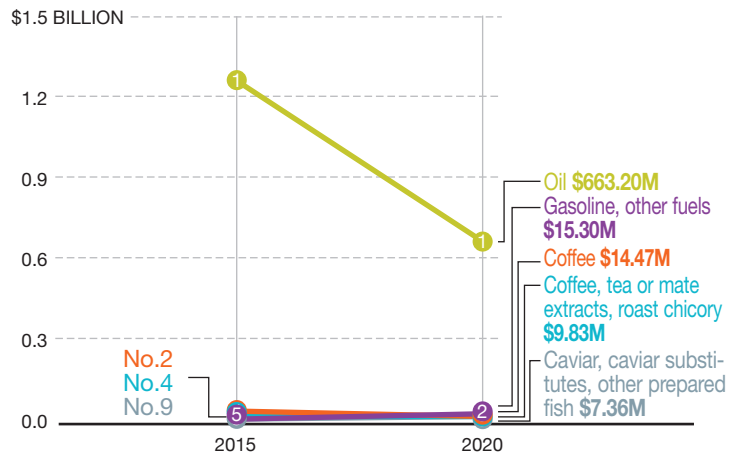

### TOP 5 PORTS TRADING WITH COLOMBIA, 2015 & 2020 | IN BILLIONS

Port	2015 Rank	2020 Rank	2020 Trade (Billion)
Miami Int'l Airport	1	1	\$5.22
Port of Houston	2	2	\$3.23
Port of New Orleans	3	3	\$1.6
Port of Los Angeles	4	4	\$1.57
Port of Corpus Christi, TX	5	5	\$1.05



Source: WorldCity analysis of U.S. Census Bureau data

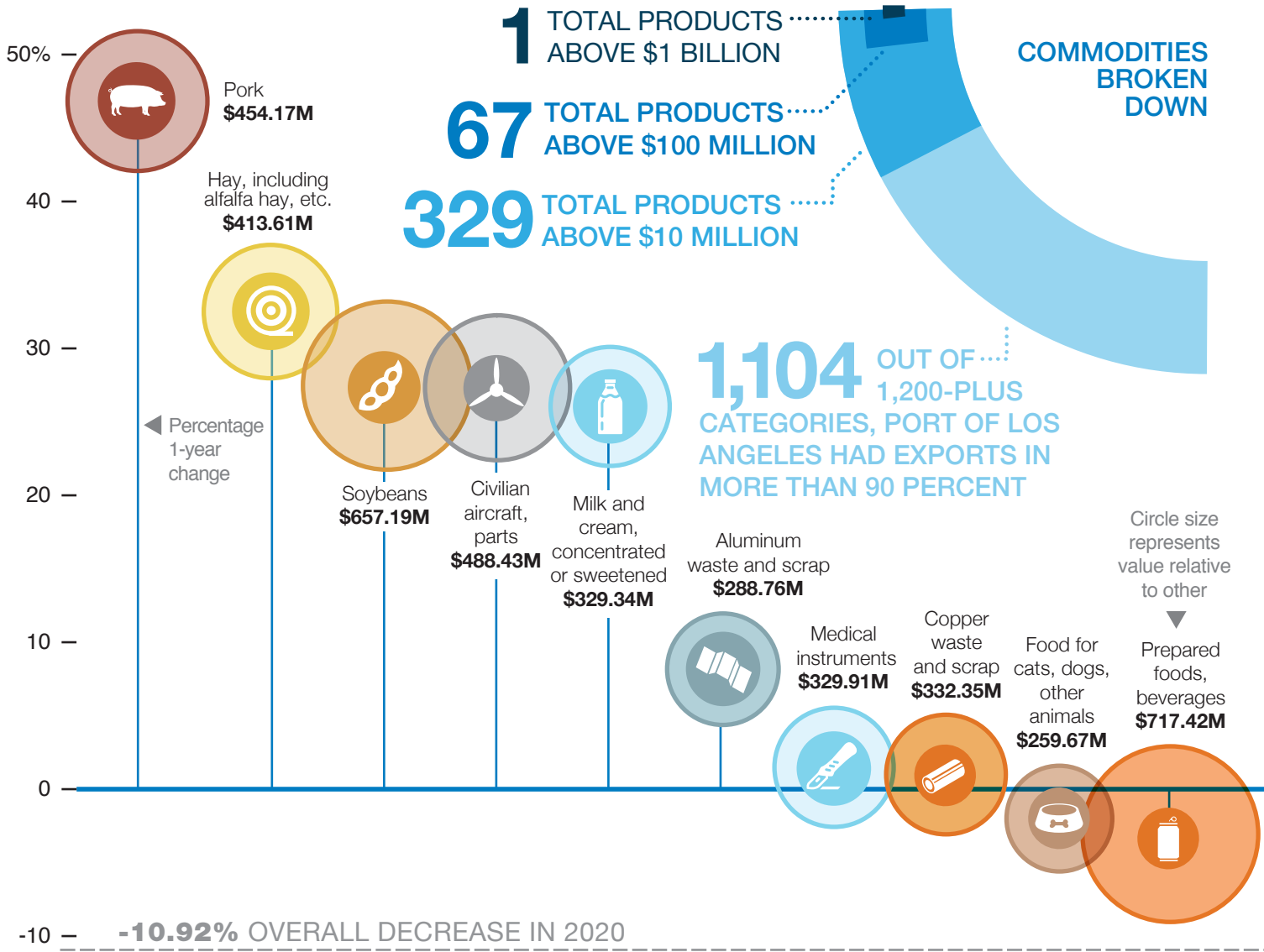

### PORT OF LOS ANGELES EXPORTS, 2005-2020

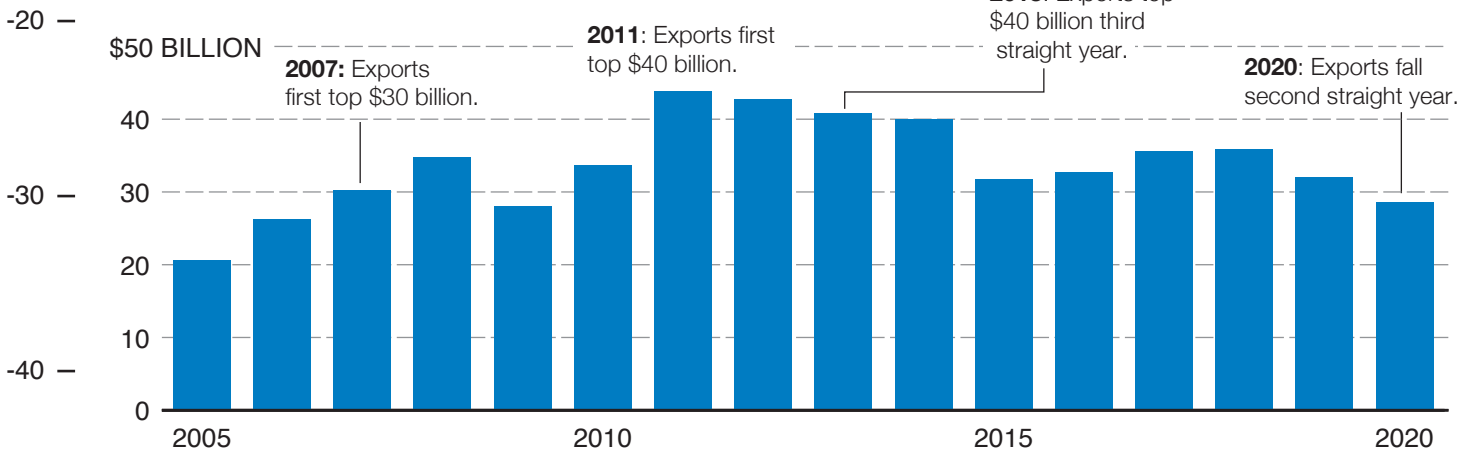

**11%** PERCENTAGE OF PORT OF LOS ANGELES TRADE IN 2020 THAT WAS AN EXPORT

TOTAL PORT EXPORTS  
**\$28.54**  
 BILLION

1-YEAR CHANGE  
**-10.92%**

TOP 20 EXPORTS REPRESENT  
**37.07%**  
 OF ALL EXPORTS

CHART OF TOP 50 PORT OF LOS ANGELES EXPORTS, [NEXT PAGE](#)

# 2020 PORT OF LOS ANGELES A CLOSER LOOK: TOP 20 EXPORTS

## THE PACE OF CHANGE EXPORTS FALL BELOW \$30 BILLION

For the first time since 2009, Port of Los Angeles exports fell below \$30 billion. Nevertheless, 11 of the top 20 increased in value. Over the course of the decade, the port was responsible for more than \$363 billion in U.S. exports, including a record \$43.86 billion in 2011.

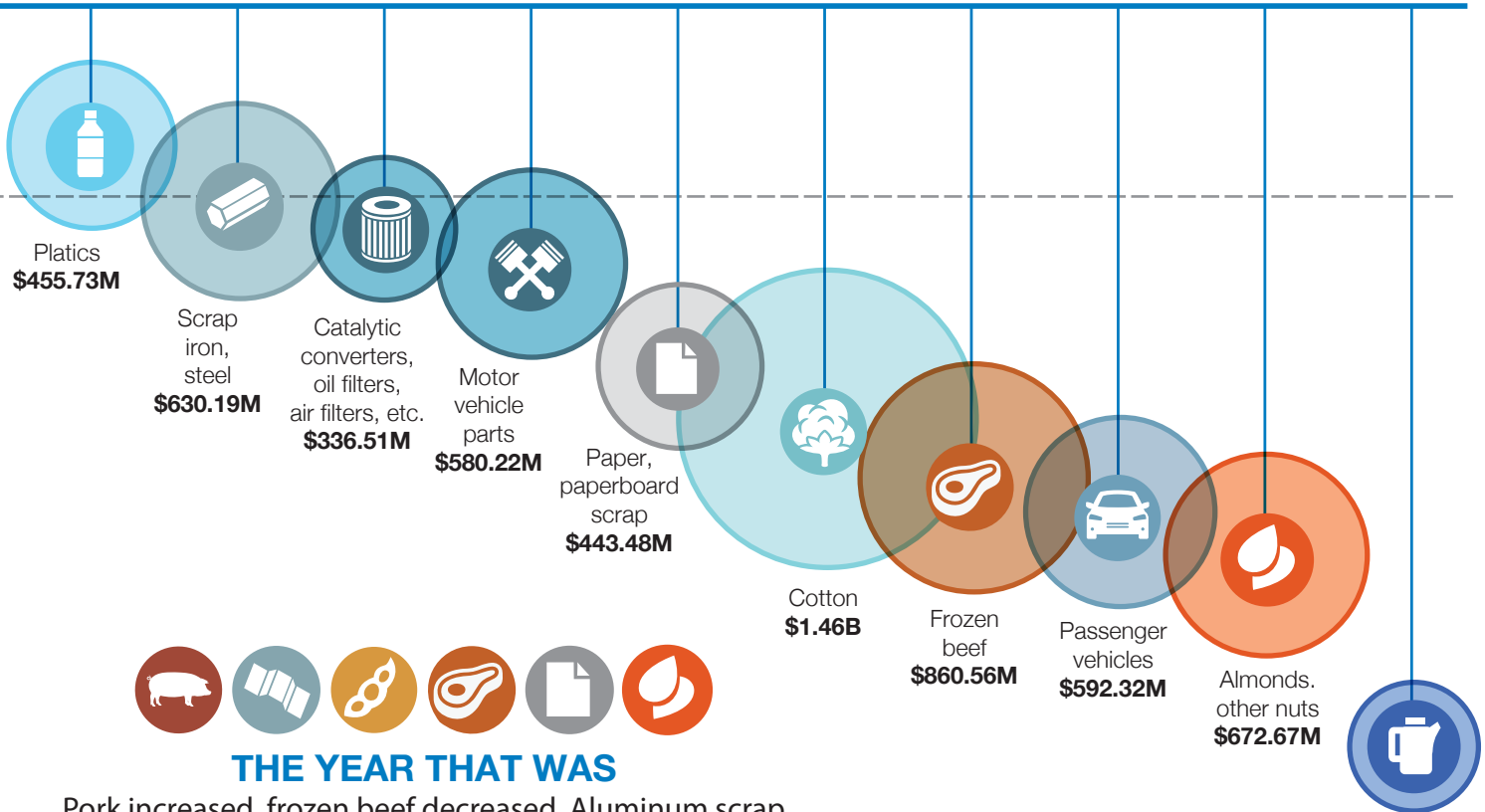

### THE YEAR THAT WAS

Pork increased, frozen beef decreased. Aluminum scrap increased, paperboard scrap decreased. Soybeans increased, almonds and other nuts decreased.

# Port of Los Angeles Top 50 Export Commodities

1-YEAR CHANGE	2020 RANK		2020	2019	ONE-YEAR CHANGE
		<b>Total, All Exports</b>	<b>\$28,543,954,573</b>	<b>\$32,043,074,605</b>	<b>-10.92%</b>
0	1	Cotton	\$1,464,209,738	\$1,914,235,821	-23.51%
0	2	Frozen beef	\$860,556,106	\$1,181,398,957	-27.16%
2	3	Prepared foods, beverages	\$717,418,746	\$740,623,146	-3.13%
-1	4	Almonds, walnuts, pistachios, hazelnuts, etc.	\$672,669,604	\$981,434,838	-31.46%
4	5	Soybeans	\$657,185,494	\$514,425,981	27.75%
0	6	Scrap iron, steel	\$630,187,310	\$711,304,357	-11.40%
-3	7	Passenger vehicles	\$592,322,137	\$834,823,436	-29.05%
-1	8	Motor vehicle parts	\$580,218,542	\$682,000,352	-14.92%
4	9	Civilian aircraft, parts	\$488,428,283	\$383,309,719	27.42%
0	10	Plastics	\$455,731,616	\$495,941,312	-8.11%
6	11	Pork	\$454,172,186	\$309,144,598	46.91%
-4	12	Paper, paperboard scrap	\$443,479,962	\$559,202,494	-20.69%
3	13	Hay, including alfalfa hay, etc.	\$413,608,485	\$311,626,314	32.73%
-2	14	Catalytic converters, air filters, oil filters, etc.	\$336,505,899	\$385,911,017	-12.80%
-1	15	Copper waste and scrap	\$332,348,286	\$328,352,364	1.22%
-1	16	Medical instruments for surgeons, dentists, vets	\$329,910,458	\$324,696,749	1.61%
6	17	Milk and cream, concentrated or sweetened	\$329,338,238	\$260,468,942	26.44%
2	18	Aluminum waste and scrap	\$288,763,317	\$266,615,026	8.31%
-8	19	Anti-knock additives	\$274,084,679	\$476,067,595	-42.43%
1	20	Preparations for animal feeding	\$259,666,926	\$264,869,121	-1.96%
4	21	Sugar and starch residues	\$255,152,564	\$253,874,982	0.50%
8	22	Binders for found molds; chemical products	\$220,315,439	\$245,355,425	-10.21%
-5	23	Diesel engines	\$218,757,794	\$270,923,698	-19.25%
7	24	Engine parts	\$210,455,679	\$243,112,820	-13.43%
2	25	Plastic plates, sheet, film	\$203,371,626	\$248,632,777	-18.20%
-4	26	Taps, cocks and valves for pipes, tanks	\$203,099,313	\$262,538,907	-22.64%
8	27	Borates	\$202,658,986	\$194,090,558	4.41%
0	28	Polyethers, epoxides and polyesters, primary forms	\$192,463,217	\$247,309,999	-22.18%
3	29	Make-up and skin-care products	\$189,600,854	\$234,437,996	-19.13%
11	30	Mirrors, including rearview mirrors	\$186,501,578	\$150,254,374	24.12%
-5	31	Aluminum plates, sheets, strip more than 0.2mm thick	\$177,842,988	\$248,892,301	-28.55%
-13	32	Gasoline, other fuels	\$176,256,238	\$266,791,468	-33.93%
7	33	Misc. organic cleansers, including soaps	\$174,843,663	\$166,329,527	5.12%
-5	34	Pumps for dispensing liquids	\$173,529,053	\$245,923,275	-29.44%
12	35	Beef, fresh or chilled	\$173,439,223	\$108,564,049	59.76%
6	36	Respiration equipment, etc.	\$173,269,358	\$137,470,318	26.04%
-4	37	Misc. chemical reaction initiators, accelerators	\$171,653,418	\$210,824,345	-18.58%
-14	38	Amplifiers, speakers, microphones	\$170,545,546	\$258,846,573	-34.11%
-3	39	Compressors and pumps	\$169,165,562	\$193,408,656	-12.53%
-2	40	Transmission shafts, bearings, gears	\$161,274,904	\$178,313,170	-9.56%
-2	41	Internal organs from animals	\$150,492,368	\$166,569,654	-9.65%
2	42	Soybean oilcake	\$147,460,804	\$132,532,028	11.26%
2	43	Hydrogen, raw gases	\$145,630,054	\$130,225,274	11.83%
-10	44	Raw hides, skins of cows, horses	\$139,728,422	\$199,309,741	-29.89%
5	45	Molybdenum ores, concentrates	\$139,712,640	\$102,634,117	36.13%
-9	46	Parts for heavy machinery	\$137,955,655	\$182,861,445	-24.56%
-1	47	Misc. aircraft, parts	\$134,721,188	\$128,066,592	5.20%
-5	48	Misc. petroleum resins, polysulfides	\$131,888,736	\$133,113,641	-0.92%
0	49	Insecticides, fungicides	\$125,134,051	\$103,507,393	20.89%
-2	50	Boric, related acids	\$122,347,658	\$105,171,143	16.33%

Source: WorldCity analysis of U.S. Census Bureau data

# Los Angeles Customs district Exports by Value

## Top 5 Ports for Exports by dollar value

RANK	PORT	TOTAL EXPORTS
1	Los Angeles International Airport	\$48,851,385,004
2	Port of Long Beach	\$28,991,938,680
3	Port of Los Angeles	\$28,543,954,573
4	Port of Hueneme	\$627,984,843
5	McCarran Int'l Airport, Las Vegas	\$235,986,388

## 1. Los Angeles International Airport

RANK	COUNTRY	TOTAL VALUE	%CHANGE
<b>WORLD TOTAL</b>		<b>\$48,851,385,004</b>	<b>-11.45%</b>
1	China	\$9,135,615,423	0.54%
2	Japan	\$4,654,480,430	-8.26%
3	Hong Kong	\$3,732,992,552	-24.39%
4	Germany	\$3,238,225,509	4.35%
5	South Korea	\$2,685,469,384	0.25%
<b>COMMODITY</b>		<b>TOTAL VALUE</b>	<b>% CHANGE</b>
1	Computer chips	\$5,587,938,164	0.40%
2	Civilian aircraft, parts	\$3,698,940,413	-39.87%
3	Machinery, parts for semiconductor manufacturing	\$3,365,662,882	65.78%
4	Medical instruments	\$2,096,360,892	-19.04%
5	Vaccines, plasma, other blood "fractions"	\$1,963,018,115	12.46%

Source: WorldCity analysis of U.S. Census Bureau data

## 2. Port of Long Beach

RANK	COUNTRY	TOTAL VALUE	% CHANGE
<b>WORLD TOTAL</b>		<b>\$28,991,938,680</b>	<b>-7.00%</b>
1	China	\$7,414,778,912	21.89%
2	Australia	\$4,587,061,826	-1.03%
3	South Korea	\$3,898,109,086	-14.66%
4	Taiwan	\$1,637,142,226	-18.33%
5	Japan	\$1,197,345,029	-40.53%
<b>COMMODITY</b>		<b>TOTAL VALUE</b>	<b>% CHANGE</b>
1	Almonds, walnuts, pistachios, hazelnuts, etc.	\$1,236,559,230	-6.34%
2	Passenger vehicles	\$1,211,586,345	-24.66%
3	Frozen beef	\$1,044,224,530	-10.95%
4	Cotton	\$1,042,403,442	22.96%
5	Motor vehicle parts	\$1,017,637,660	-0.98%

Source: WorldCity analysis of U.S. Census Bureau data

## 3. Port of Los Angeles

RANK	COUNTRY	TOTAL VALUE	% CHANGE
<b>WORLD TOTAL</b>		<b>\$28,543,954,573</b>	<b>-10.92%</b>
1	China	\$6,455,570,122	-5.87%
2	Japan	\$6,364,657,153	-11.27%
3	South Korea	\$3,037,105,455	-1.58%
4	Taiwan	\$1,986,810,642	6.06%
5	Vietnam	\$1,097,093,222	-21.79%
<b>COMMODITY</b>		<b>TOTAL VALUE</b>	<b>% CHANGE</b>
1	Cotton	\$1,464,209,738	-23.51%
2	Frozen beef	\$860,556,106	-27.16%
3	Prepared foods, beverages	\$717,418,746	-3.13%
4	Almonds, walnuts, pistachios, hazelnuts, etc.	\$672,669,604	-31.46%
5	Soybeans	\$657,185,494	27.75%

Source: WorldCity analysis of U.S. Census Bureau data

## 4. Port of Hueneme

RANK	COUNTRY	TOTAL VALUE	% CHANGE
<b>WORLD TOTAL</b>		<b>\$627,984,843</b>	<b>-48.38%</b>
1	South Korea	\$325,944,406	-28.36%
2	Japan	\$125,609,969	-77.07%
3	Guatemala	\$95,434,555	-10.12%
4	China	\$26,438,702	53.80%
5	El Salvador	\$20,683,890	-4.81%
<b>COMMODITY</b>		<b>TOTAL VALUE</b>	<b>% CHANGE</b>
1	Passenger vehicles	\$290,845,466	-40.38%
2	Commercial vehicles	\$107,733,052	65.95%
3	Potatoes, prepared, frozen	\$30,048,554	47.49%
4	Misc. knitted or crocheted fabrics	\$19,664,135	-19.18%
5	Poultry incubators, equipment	\$16,865,853	147.86%

Source: WorldCity analysis of U.S. Census Bureau data

## 5. McCarran International Airport, Las Vegas

RANK	COUNTRY	TOTAL VALUE	% CHANGE
<b>WORLD TOTAL</b>		<b>\$235,986,388</b>	<b>-48.91%</b>
1	United Kingdom	\$78,331,084	-5.01%
2	Malaysia	\$66,241,125	-58.91%
3	Germany	\$29,804,580	651.37%
4	Kuwait	\$14,995,661	28.73%
5	South Korea	\$8,469,786	-82.85%
<b>COMMODITY</b>		<b>TOTAL VALUE</b>	<b>% CHANGE</b>
1	Computer chips	\$65,231,035	-58.48%
2	Military apparel, military equipment	\$64,252,840	171.31%
3	Non-engine aircraft parts	\$24,089,872	4905.23%
4	Essential oil resins	\$6,722,033	-59.86%
5	Medical instruments	\$6,243,940	-27.80%

Source: WorldCity analysis of U.S. Census Bureau data

# Los Angeles Customs district Exports by Weight

## Top 5 Ports for Exports by tonnage

RANK	PORT	TONNAGE, KILOGRAMS
1	Port of Long Beach	17,449,419,993
2	Port of Los Angeles	17,444,838,382
3	Los Angeles International Airport	381,010,725
4	Port of Hueneme	143,050,830
5	McCarran Int'l Airport, Las Vegas	1,411,000

## 1. Port of Long Beach

RANK	COUNTRY	TONNAGE, KILOGRAMS	% CHANGE
<b>WORLD TOTAL</b>		<b>17,449,419,993</b>	<b>-9.96%</b>
1	China	4,683,589,407	58.34%
2	Japan	3,113,999,588	-36.94%
3	South Korea	1,632,382,464	-12.80%
4	Vietnam	1,291,099,589	11.17%
5	Taiwan	1,274,439,233	-20.59%
<b>COMMODITY</b>		<b>TONNAGE, KILOGRAMS</b>	<b>% CHANGE</b>
1	Petroleum products	4,220,670,856	-9.45%
2	Paper, paperboard scrap	1,359,726,934	5.71%
3	Hay, including alfalfa hay, etc.	1,000,745,433	-12.70%
4	Scrap iron, steel	961,562,998	-16.28%
5	Sugar and starch residues	932,372,805	-8.56%

Source: WorldCity analysis of U.S. Census Bureau data

## 2. Port of Los Angeles

RANK	COUNTRY	TONNAGE, KILOGRAMS	% CHANGE
<b>WORLD TOTAL</b>		<b>17,444,838,382</b>	<b>-4.57%</b>
1	China	4,126,279,591	-4.76%
2	Taiwan	2,294,541,863	13.64%
3	Japan	1,857,978,158	-8.49%
4	South Korea	1,443,625,942	-13.30%
5	Vietnam	1,309,005,092	-16.79%
<b>COMMODITY</b>		<b>TONNAGE, KILOGRAMS</b>	<b>% CHANGE</b>
1	Paper, paperboard scrap	2,644,587,030	-22.69%
2	Scrap iron, steel	2,243,216,783	5.43%
3	Soybeans	1,604,736,337	19.28%
4	Hay, including alfalfa hay, etc.	1,276,906,364	28.80%
5	Sugar and starch residues	1,070,848,405	-4.35%

Source: WorldCity analysis of U.S. Census Bureau data

## 3. Los Angeles International Airport

RANK	COUNTRY	TONNAGE, KILOGRAMS	% CHANGE
<b>WORLD TOTAL</b>		<b>381,010,725</b>	<b>-7.68%</b>
1	China	61,342,741	-4.10%
2	Japan	43,291,963	-11.07%
3	South Korea	33,049,080	14.31%
4	Australia	25,963,537	-1.11%
5	The Netherlands	22,318,838	26.25%
<b>COMMODITY</b>		<b>TONNAGE, KILOGRAMS</b>	<b>% CHANGE</b>
1	Peppers, asparagus, squash, etc.	18,589,954	-29.84%
2	Strawberries, blueberries, raspberries, etc.	14,079,090	3.88%
3	Prepared foods, beverages	13,650,467	-1.55%
4	Fresh apricots, cherries, peaches and plums	10,016,221	-10.81%
5	Make-up and skin-care products	9,162,538	3.18%

Source: WorldCity analysis of U.S. Census Bureau data

## 4. Port of Hueneme

RANK	COUNTRY	TONNAGE, KILOGRAMS	% CHANGE
<b>WORLD TOTAL</b>		<b>143,050,830</b>	<b>-10.13%</b>
1	Guatemala	76,276,149	-8.54%
2	South Korea	22,556,780	-18.53%
3	El Salvador	19,133,066	6.05%
4	Honduras	11,432,734	-3.23%
5	Japan	7,707,302	50.93%
<b>COMMODITY</b>		<b>TONNAGE, KILOGRAMS</b>	<b>% CHANGE</b>
1	Paper, paperboard scrap	31,449,882	-21.32%
2	Potatoes, prepared, frozen	24,107,106	62.20%
3	Passenger vehicles	17,474,155	-33.69%
4	Fresh apples, pears	14,949,925	-10.61%
5	Potatoes (except sweet potatoes)	10,196,999	41.59%

Source: WorldCity analysis of U.S. Census Bureau data

## 5. McCarran International Airport, Las Vegas

RANK	COUNTRY	TONNAGE, KILOGRAMS	% CHANGE
<b>WORLD TOTAL</b>		<b>1,411,000</b>	<b>-67.20%</b>
1	United Kingdom	621,579	-44.39%
2	The Netherlands	159,892	-29.96%
3	Germany	114,105	49.42%
4	South Korea	111,133	-90.21%
5	Poland	52,786	104.25%
<b>COMMODITY</b>		<b>TONNAGE, KILOGRAMS</b>	<b>% CHANGE</b>
1	Granite, marble, other stones	137,259	100.00%
2	Prepared foods, beverages	132,403	-88.95%
3	Military apparel, military equipment	100,514	645.60%
4	Medical instruments	85,171	30.35%
5	Plastic boxes, containers	70,363	-78.19%

Source: WorldCity analysis of U.S. Census Bureau data

# 1

## COTTON

Exports from Port of Los Angeles | \$1.46 billion

### SUMMARY

COTTON EXPORTS FROM PORT OF LOS ANGELES

**-23.51%** ▼

COTTON EXPORTS FROM U.S.

**-2.89%** ▼

COTTON RANK WITH PORT OF LOS ANGELES

**#1**

COTTON RANK 5 YEARS AGO

**#1**

PORT OF LOS ANGELES RANK NATIONALLY

**#2** ▼

PORT OF LOS ANGELES RANK 5 YEARS AGO

**#1**

### TOP MARKETS FOR COTTON EXPORTS, 2015 & 2020 | IN MILLIONS

2015	2020
China <b>1</b>	China   \$572.01
Vietnam <b>2</b>	Vietnam   \$379.10
South Korea <b>3</b>	Pakistan   \$145.66
India <b>4</b>	Indonesia   \$78.16
Thailand <b>5</b>	India   \$63.55

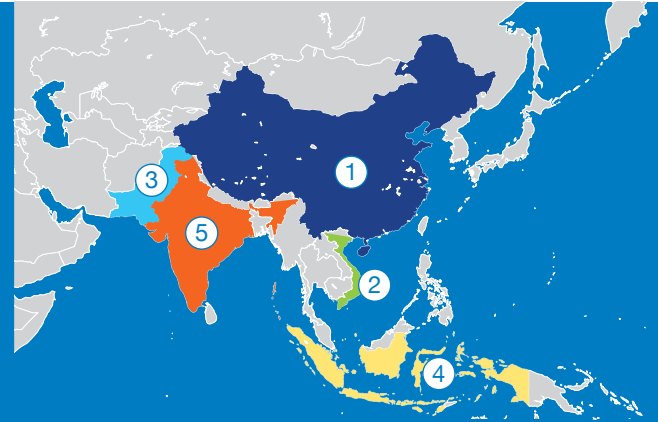

### PORT OF LOS ANGELES COTTON EXPORTS, 2015-2020 | IN MILLIONS

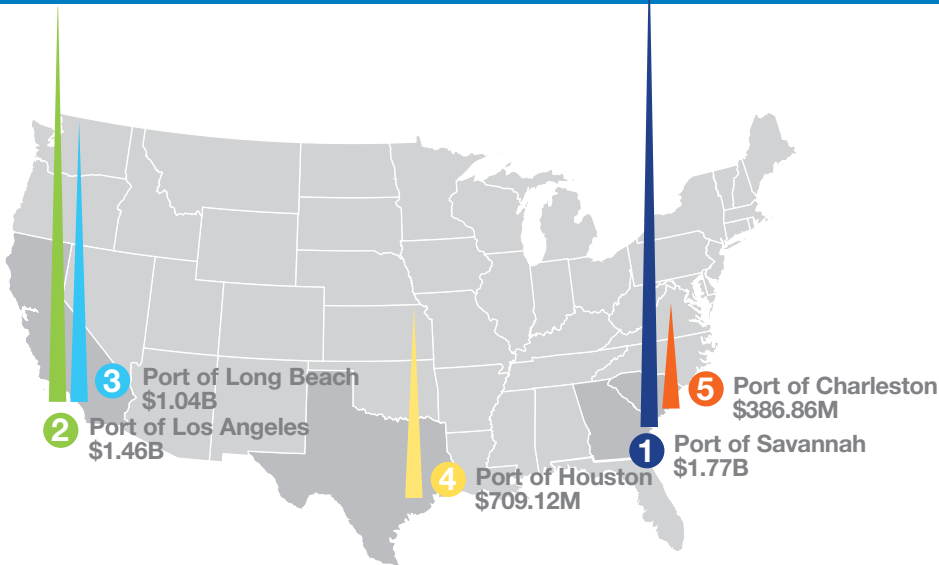
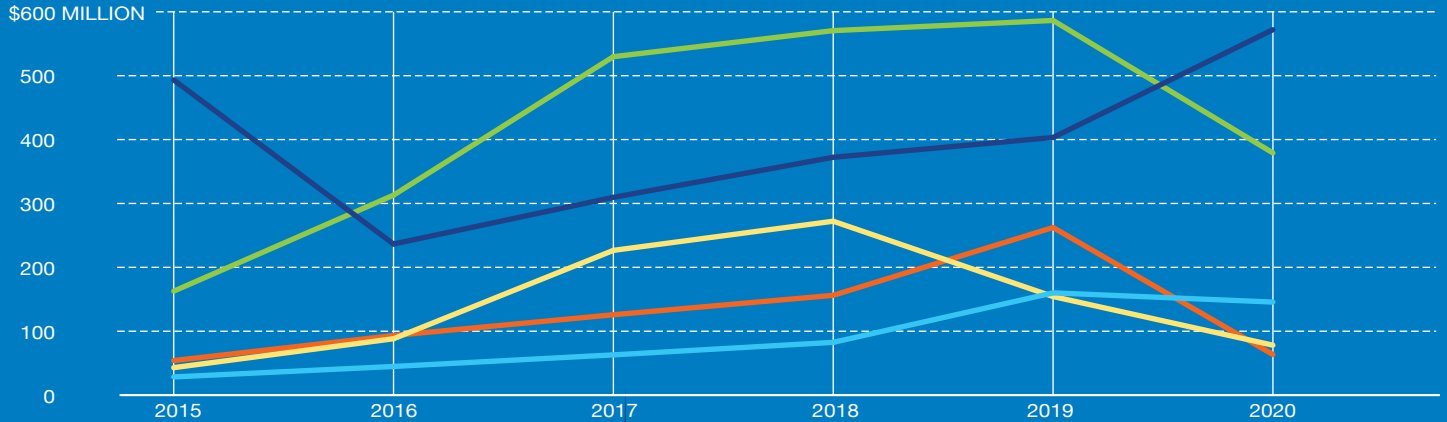

### TOP 5 U.S. PORTS FOR COTTON EXPORTS, 2015-2020

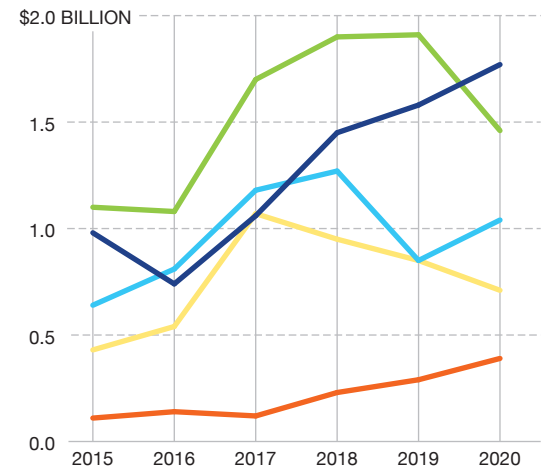

Source: WorldCity analysis of U.S. Census Bureau data

## FROZEN BEEF

Exports from Port of Los Angeles | \$860.56 million

### SUMMARY

FROZEN BEEF EXPORTS FROM PORT OF LOS ANGELES

**-27.16%** ▼

FROZEN BEEF EXPORTS FROM U.S.

**-12.09%** ▼

FROZEN BEEF RANK WITH PORT OF LOS ANGELES

**#2**

FROZEN BEEF RANK 5 YEARS AGO

**#2**

PORT OF LOS ANGELES RANK NATIONALLY

**#2**

PORT OF LOS ANGELES RANK 5 YEARS AGO

**#2**

### TOP MARKETS FOR FROZEN BEEF EXPORTS, 2015 & 2020 | IN MILLIONS

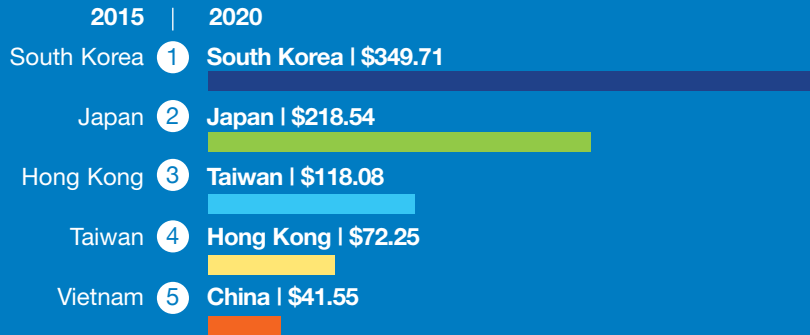

### PORT OF LOS ANGELES FROZEN BEEF EXPORTS, 2015-2020 | IN MILLIONS

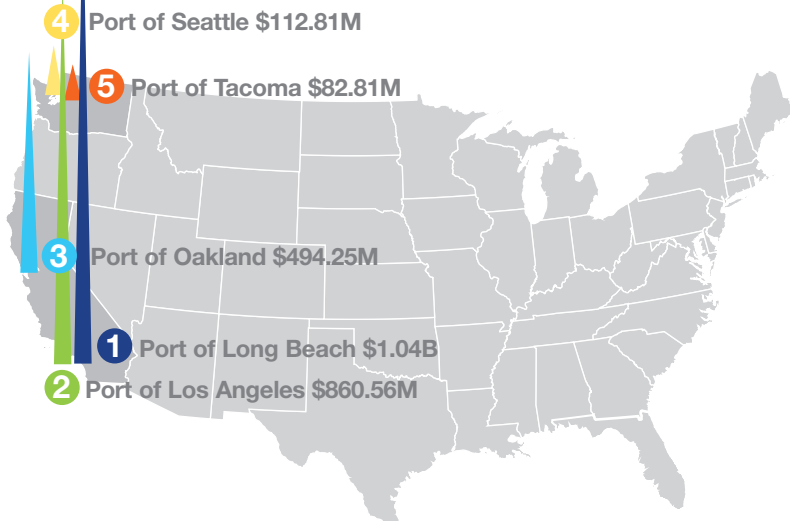
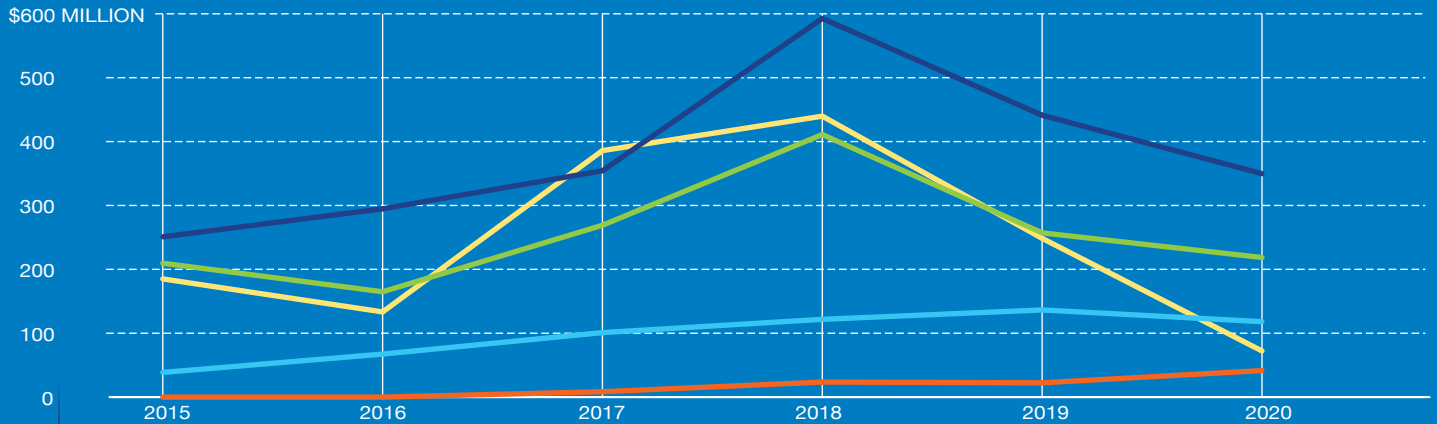

### TOP 5 U.S. PORTS FOR FROZEN BEEF EXPORTS, 2015-2020

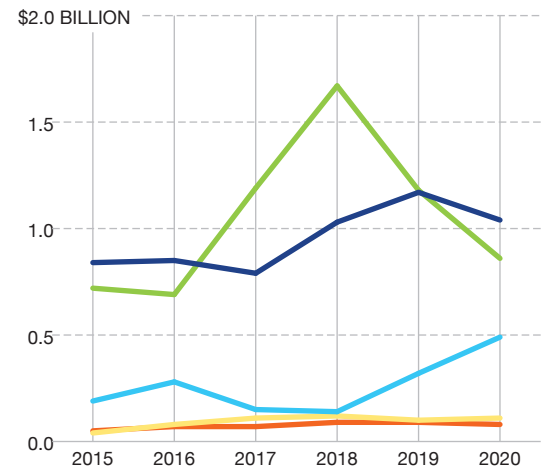

Source: WorldCity analysis of U.S. Census Bureau data



# 3

## PREPARED FOODS, BEVERAGES

Exports from Port of Los Angeles | \$717.42 million

### SUMMARY

EXPORTS OF PREPARED FOODS, BEVERAGES FROM PORT OF LOS ANGELES

**-3.13%** ▼

EXPORTS OF PREPARED FOODS, BEVERAGES FROM U.S.

**-0.81%** ▼

PREPARED FOODS RANK WITH PORT OF LOS ANGELES

**#3** ▲

PREPARED FOODS, BEVERAGES RANK 5 YEARS AGO

**#7**

PORT OF LOS ANGELES RANK NATIONALLY

**#1**

PORT OF LOS ANGELES RANK 5 YEARS AGO

**#1**

### TOP MARKETS FOR PREPARED FOODS, BEVERAGES EXPORTS, 2015 & 2020 | IN MILLIONS

2015	2020
Japan <b>1</b>	South Korea   \$159.28
South Korea <b>2</b>	Japan   \$156.09
Malaysia <b>3</b>	China   \$73.36
Hong Kong <b>4</b>	Malaysia   \$67.63
China <b>5</b>	Taiwan   \$59.21

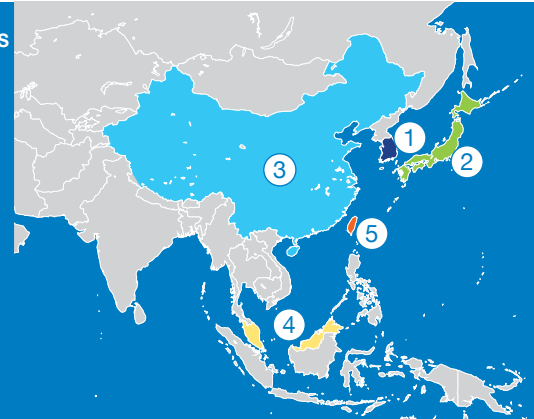

### PORT OF LOS ANGELES PREPARED FOODS, BEVERAGES EXPORTS, 2015-2020 | IN MILLIONS

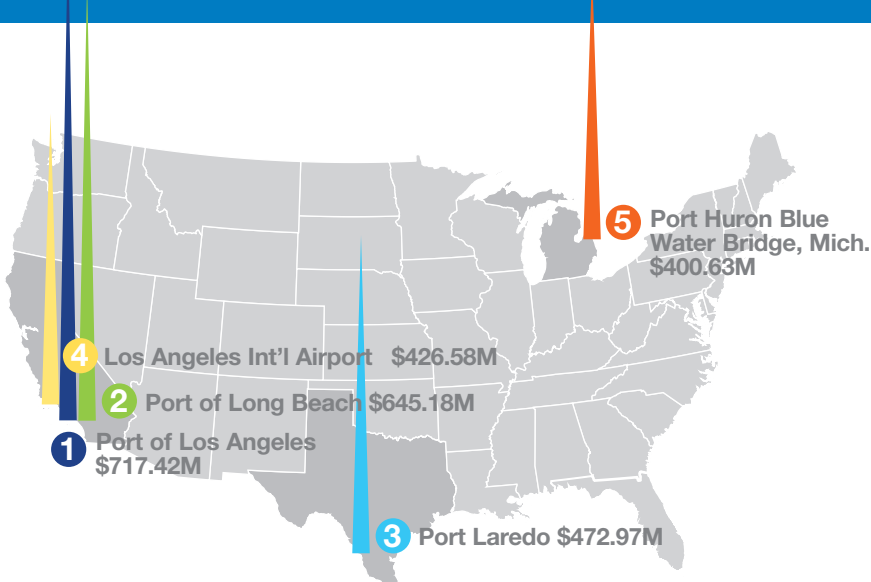
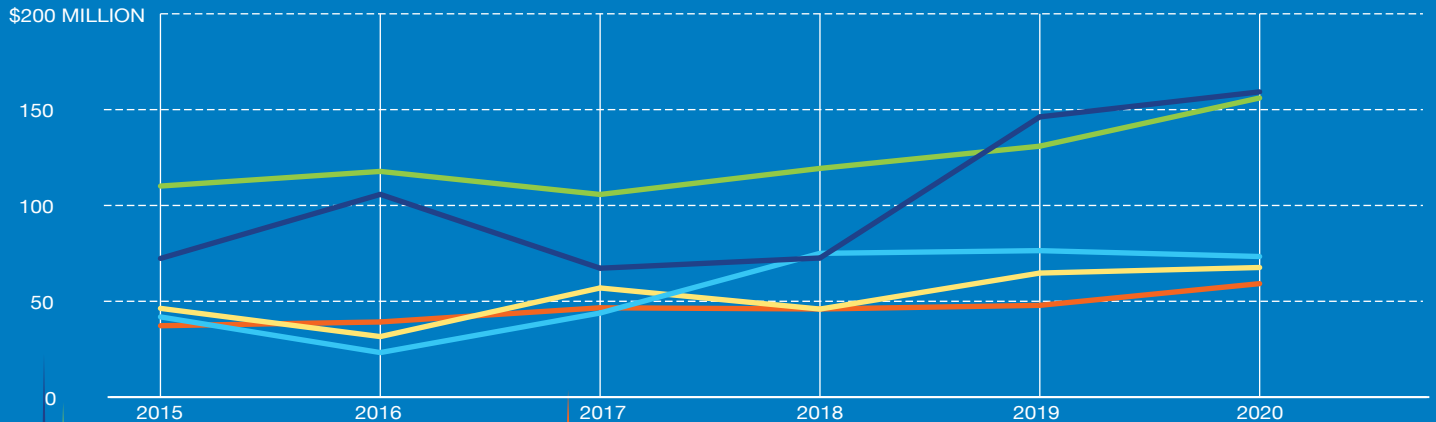

### TOP 5 U.S. PORTS FOR PREPARED FOODS, BEVERAGES EXPORTS, 2015-2020

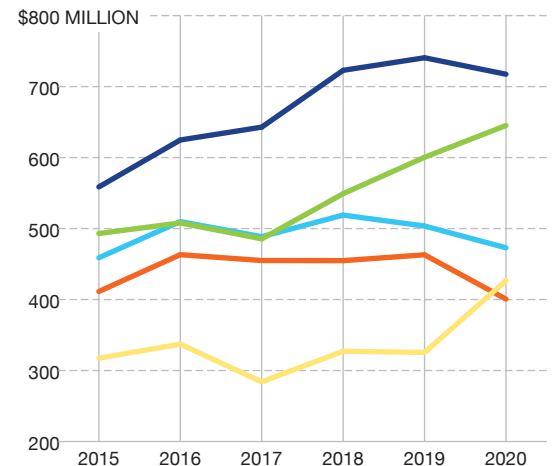

Source: WorldCity analysis of U.S. Census Bureau data

## ALMONDS, WALNUTS, PISTACHIOS, HAZELNUTS, ETC.

Exports from Port of Los Angeles | \$672.67 million

### SUMMARY

EXPORTS OF ALMONDS, WALNUTS, ETC. FROM PORT OF LOS ANGELES

**-31.46%** ▼

EXPORTS OF ALMONDS, WALNUTS, ETC. FROM U.S.

**-7.50%** ▼

ALMONDS, WALNUTS, ETC. RANK WITH PORT OF LOS ANGELES

**#4**

ALMONDS, WALNUTS, ETC. RANK 5 YEARS AGO

**#4**

PORT OF LOS ANGELES RANK NATIONALLY

**#3**

PORT OF LOS ANGELES RANK 5 YEARS AGO

**#3**

### TOP MARKETS FOR EXPORTS OF WALNUTS, ALMONDS, ETC., 2015 & 2020 | IN MILLIONS

2015	2020
Hong Kong <b>1</b>	China   \$191.44
Japan <b>2</b>	India   \$74.32
India <b>3</b>	Hong Kong   \$56.67
United Arab Emirates <b>4</b>	Japan   \$54.52
South Korea <b>5</b>	South Korea   \$39.13

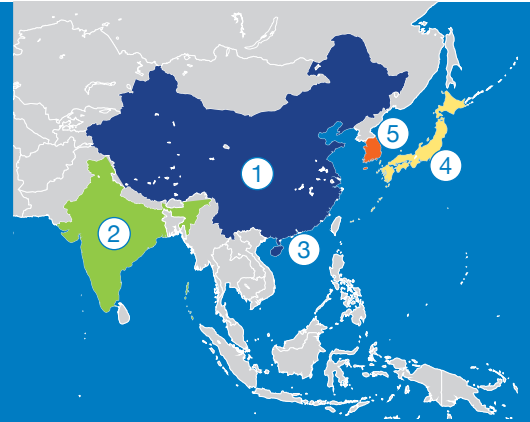

### PORT OF LOS ANGELES EXPORTS OF WALNUTS, ALMONDS, ETC., 2015-2020 | IN MILLIONS

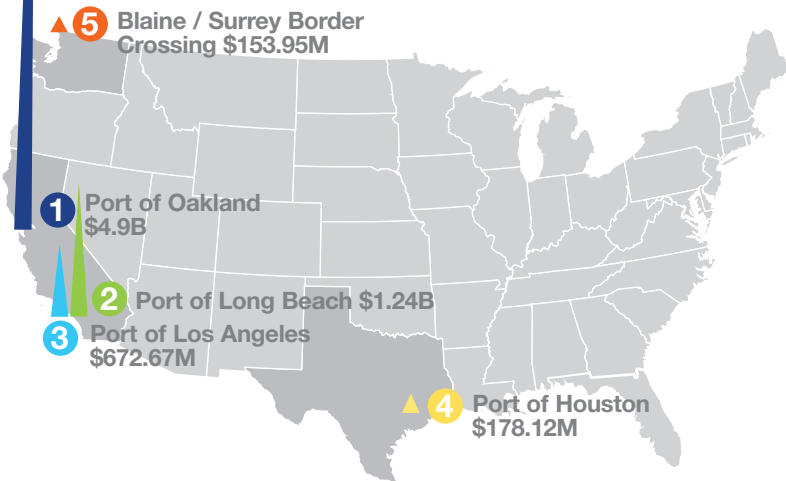
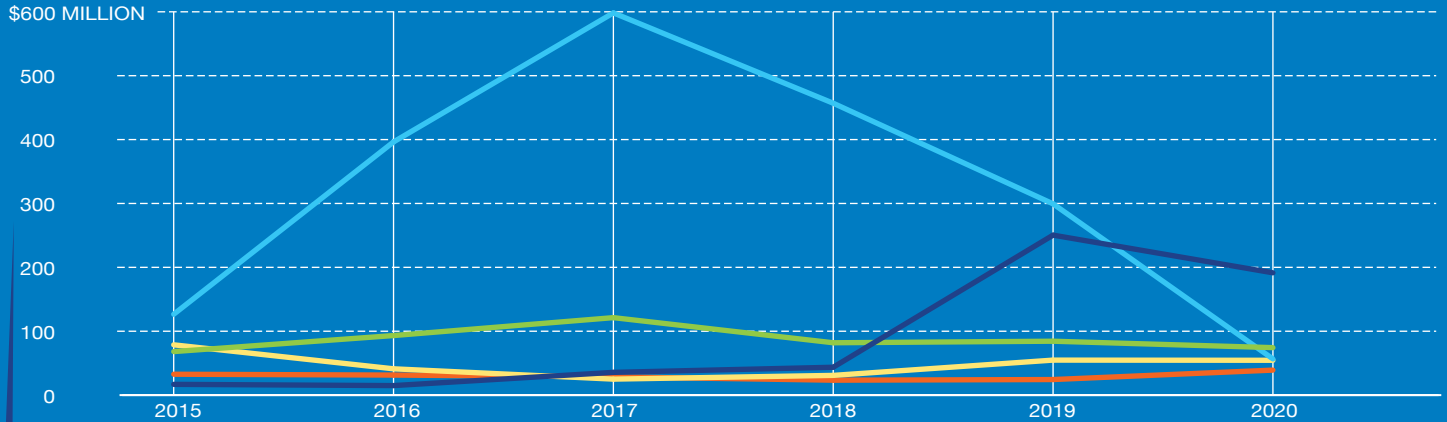

### TOP 5 U.S. PORTS FOR EXPORTS OF WALNUTS, ALMONDS, ETC., 2015-2020

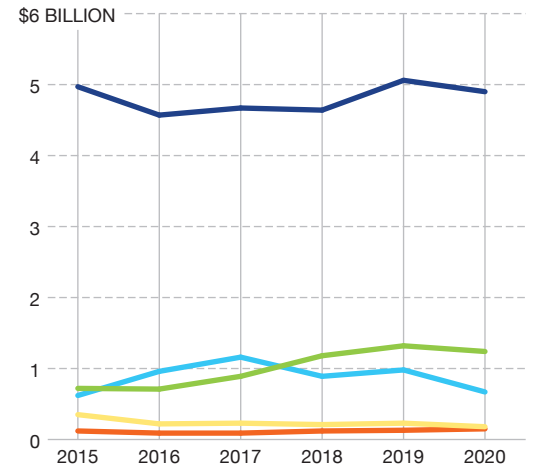

Source: WorldCity analysis of U.S. Census Bureau data

# 5

## SOYBEANS

Exports from Port of Los Angeles | \$657.19 million

### SUMMARY

SOYBEAN EXPORTS FROM PORT OF LOS ANGELES

**27.75%** ▲

SOYBEAN EXPORTS FROM U.S.

**38.06%** ▲

SOYBEANS RANK WITH PORT OF LOS ANGELES

**#5** ▲

SOYBEANS RANK 5 YEARS AGO

**#29**

PORT OF LOS ANGELES RANK NATIONALLY

**#10** ▲

PORT OF LOS ANGELES RANK 5 YEARS AGO

**#14**

### TOP MARKETS FOR SOYBEAN EXPORTS, 2015 & 2020 | IN MILLIONS

2015	2020
Taiwan <b>1</b>	Indonesia   \$206.33
Japan <b>2</b>	Taiwan   \$174.91
Indonesia <b>3</b>	China   \$78.60
China <b>4</b>	Japan   \$77.00
Vietnam <b>5</b>	Vietnam   \$42.89



### PORT OF LOS ANGELES SOYBEAN EXPORTS, 2015-2020 | IN MILLIONS

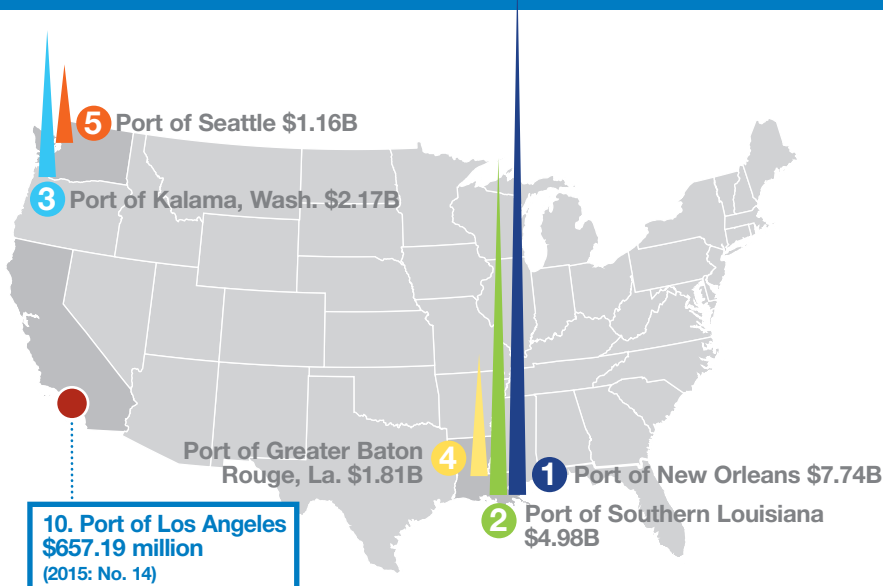
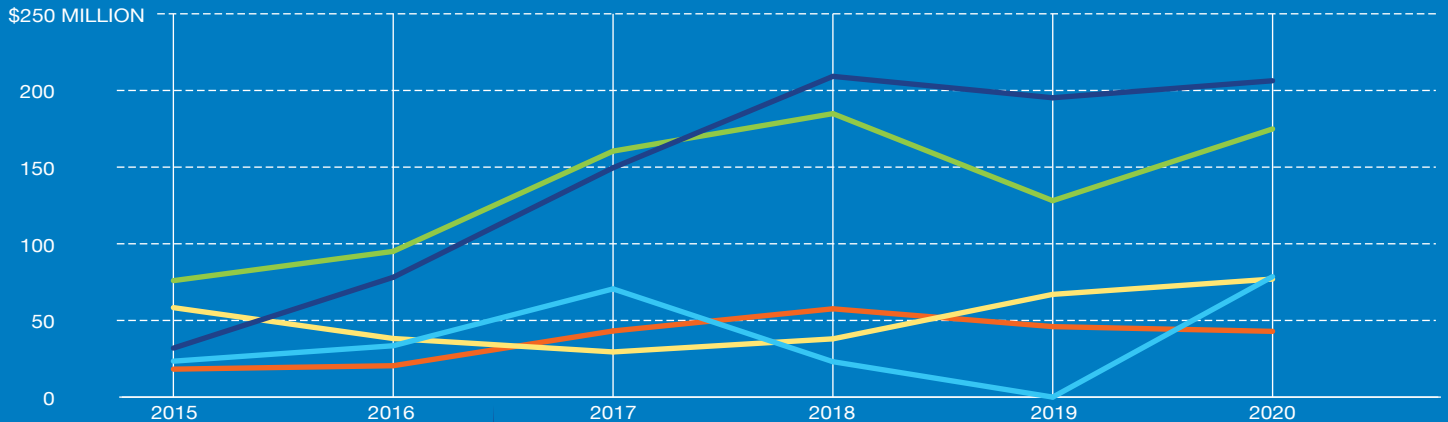

### TOP 5 U.S. PORTS FOR SOYBEAN EXPORTS, 2015-2020

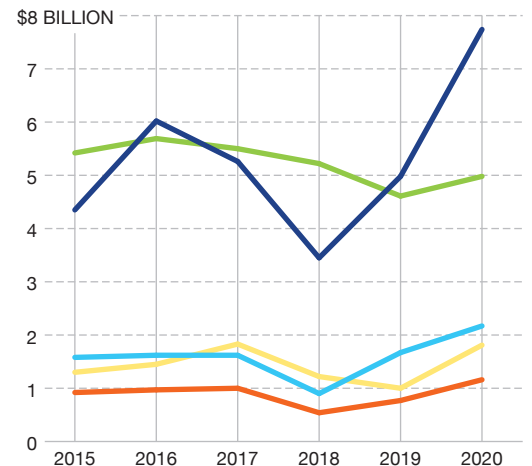

Source: WorldCity analysis of U.S. Census Bureau data

# 6

## SCRAP IRON, STEEL

Exports from Port of Los Angeles | \$630.19 million

### SUMMARY

SCRAP IRON, STEEL EXPORTS FROM PORT OF LOS ANGELES

**-11.40%** ▼

SCRAP IRON, STEEL EXPORTS FROM U.S.

**-10.45%** ▼

SCRAP IRON, STEEL RANK WITH PORT OF LOS ANGELES

**#6** ▲

SCRAP IRON, STEEL RANK 5 YEARS AGO

**#8**

PORT OF LOS ANGELES RANK NATIONALLY

**#1**

PORT OF LOS ANGELES RANK 5 YEARS AGO

**#1**

### TOP MARKETS FOR SCRAP IRON, STEEL EXPORTS, 2015 & 2020 | IN MILLIONS

2015	2020
Taiwan <b>1</b>	Taiwan   \$210.92
South Korea <b>2</b>	South Korea   \$66.96
China <b>3</b>	Malaysia   \$62.34
Turkey <b>4</b>	Vietnam   \$58.40
Saudi Arabia <b>5</b>	Bangladesh   \$43.34



### PORT OF LOS ANGELES SCRAP IRON, STEEL EXPORTS, 2015-2020 | IN MILLIONS

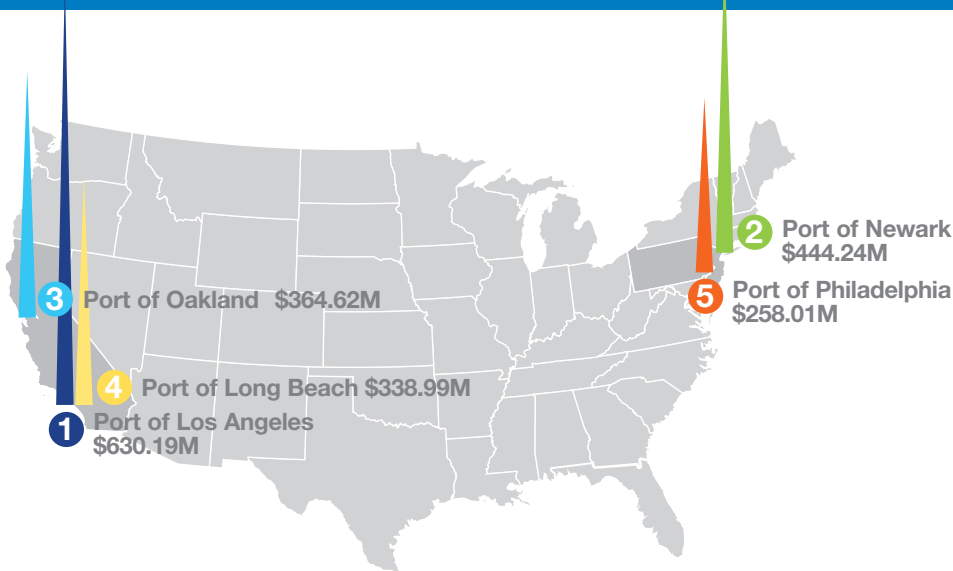
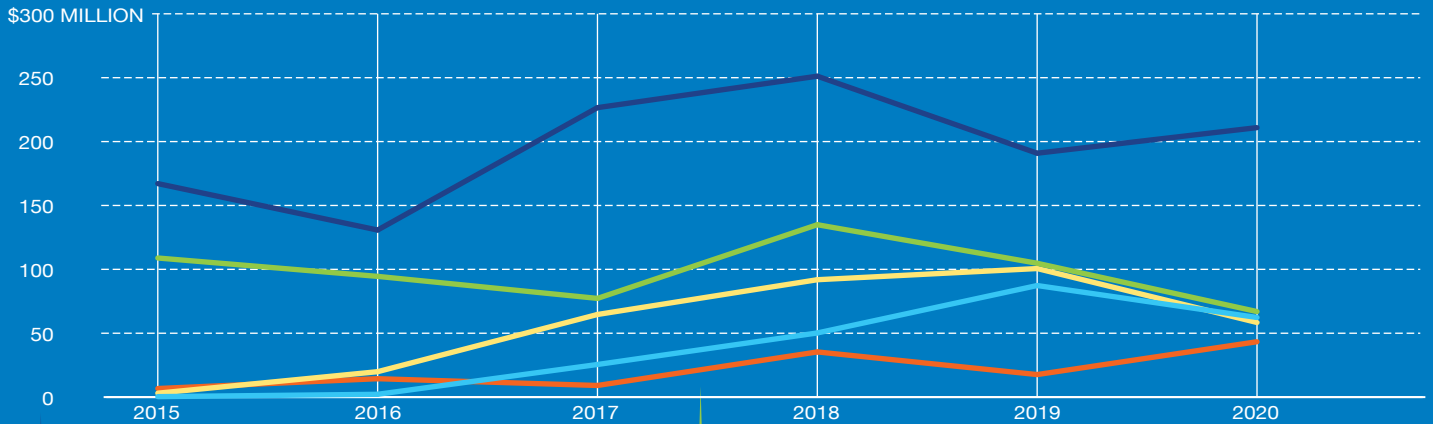

### TOP 5 U.S. PORTS FOR SCRAP METAL, STEEL EXPORTS, 2015-2020

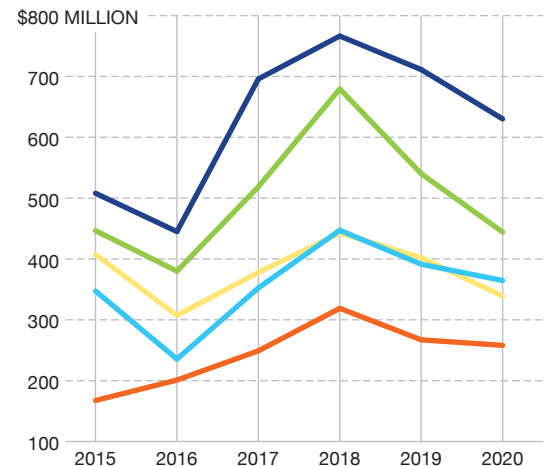

Source: WorldCity analysis of U.S. Census Bureau data

# 7

## PASSENGER VEHICLES

Exports from Port of Los Angeles | \$592.32 million

### SUMMARY

PASSENGER VEHICLE EXPORTS FROM PORT OF LOS ANGELES

**-29.05%** ▼

PASSENGER VEHICLE EXPORTS FROM U.S.

**-18.73%** ▼

PASSENGER VEHICLES RANK WITH PORT OF LOS ANGELES

**#7** ▼

PASSENGER VEHICLES RANK 5 YEARS AGO

**#5**

PORT OF LOS ANGELES RANK NATIONALLY

**#18** ▲

PORT OF LOS ANGELES RANK 5 YEARS AGO

**#21**

### TOP MARKETS FOR PASSENGER VEHICLE EXPORTS, 2015 & 2020 | IN MILLIONS

2015	2020
China <b>1</b>	China   \$128.77
United Arab Emirates <b>2</b>	United Arab Emirates   \$71.77
Taiwan <b>3</b>	Japan   \$50.57
Japan <b>4</b>	Taiwan   \$49.37
Cambodia <b>5</b>	Cambodia   \$45.90



### PORT OF LOS ANGELES PASSENGER VEHICLE EXPORTS, 2015-2020 | IN MILLIONS

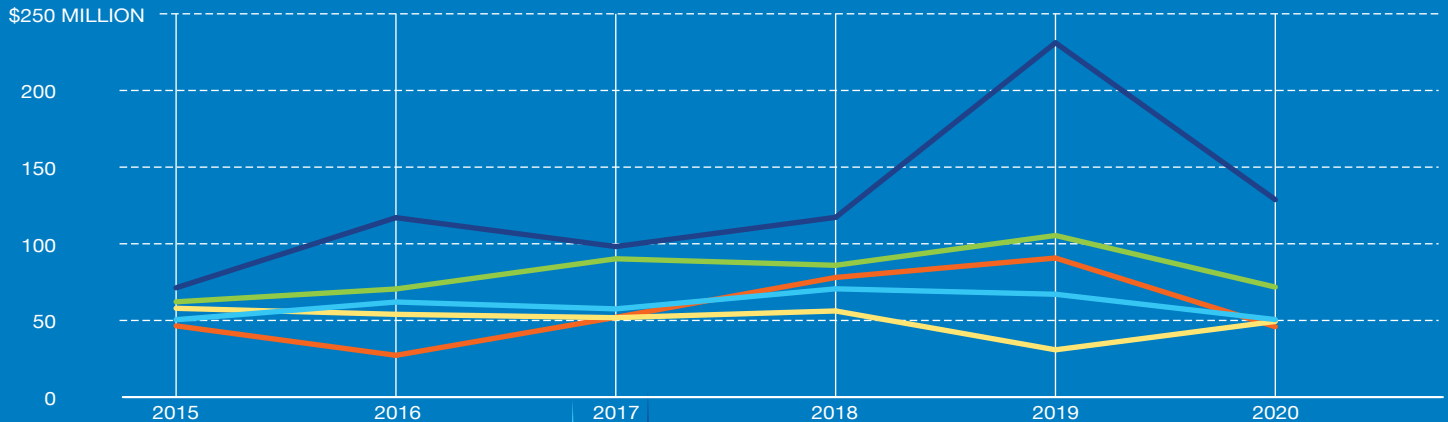

### TOP 5 U.S. PORTS FOR PASSENGER VEHICLE EXPORTS, 2015-2020

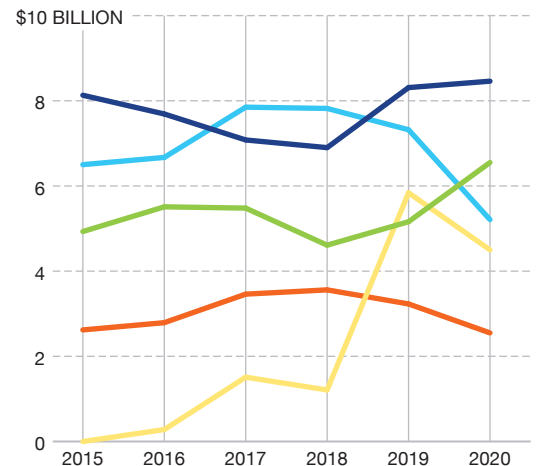

Source: WorldCity analysis of U.S. Census Bureau data

## MOTOR VEHICLE PARTS

Exports from Port of Los Angeles | \$580.22 million

### SUMMARY

EXPORTS OF MOTOR VEHICLE PARTS FROM PORT OF LOS ANGELES

**-14.92%** ▼

EXPORTS OF MOTOR VEHICLE PARTS FROM U.S.

**-22.90%** ▼

MOTOR VEHICLE PARTS RANK WITH PORT OF LOS ANGELES

**#8** ▼

MOTOR VEHICLE PARTS RANK 5 YEARS AGO

**#3**

PORT OF LOS ANGELES RANK NATIONALLY

**#12** ▲

PORT OF LOS ANGELES RANK 5 YEARS AGO

**#13**

### TOP MARKETS FOR EXPORTS OF MOTOR VEHICLE PARTS, 2015 & 2020 | IN MILLIONS

2015	2020
China <b>1</b>	China   \$249.46
Japan <b>2</b>	Japan   \$182.84
South Korea <b>3</b>	South Korea   \$46.79
Australia <b>4</b>	Cambodia   \$11.76
Thailand <b>5</b>	United Arab Emirates   \$8.49



### PORT OF LOS ANGELES EXPORTS OF MOTOR VEHICLE PARTS, 2015-2020 | IN MILLIONS

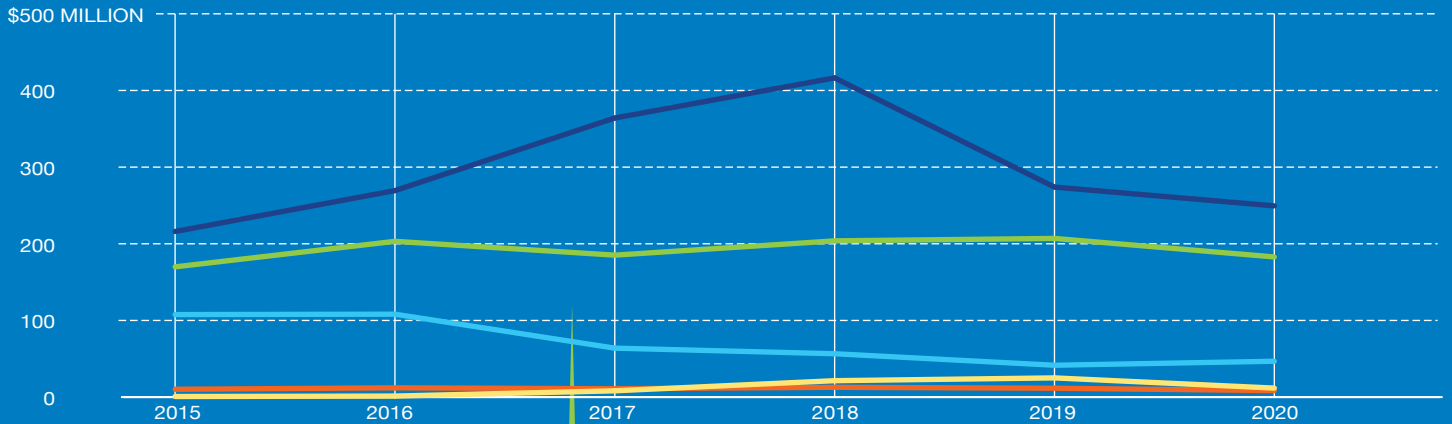

### TOP 5 U.S. PORTS FOR MOTOR VEHICLE PART EXPORTS, 2015-2020

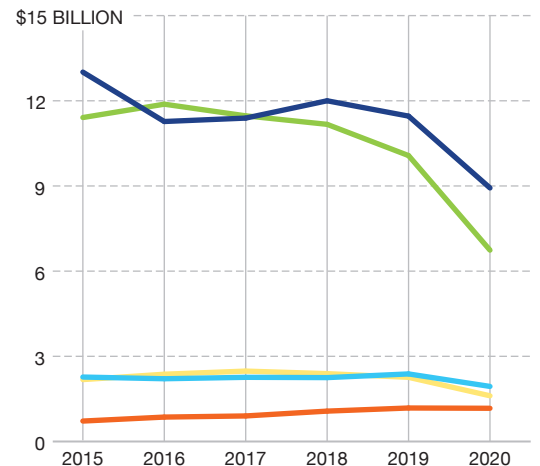

BSource: WorldCity analysis of U.S. Census Bureau data

## CIVILIAN AIRCRAFT, PARTS

Exports from Port of Los Angeles | \$488.43 million

### SUMMARY

CIVILIAN AIRCRAFT EXPORTS FROM PORT OF LOS ANGELES

**27.42%** ▲

CIVILIAN AIRCRAFT EXPORTS FROM U.S.

**-42.96%** ▼

CIVILIAN AIRCRAFT RANK WITH PORT OF LOS ANGELES

**#9** ▲

CIVILIAN AIRCRAFT RANK 5 YEARS AGO

**#37**

PORT OF LOS ANGELES RANK NATIONALLY

**#26** ▲

PORT OF LOS ANGELES RANK 5 YEARS AGO

**#50**

### TOP MARKETS FOR CIVILIAN AIRCRAFT EXPORTS, 2015 & 2020 | IN MILLIONS

2015	2020
Japan <b>1</b>	Japan   \$264.15
China <b>2</b>	United Kingdom   \$63.70
South Korea <b>3</b>	China   \$50.10
Australia <b>4</b>	France   \$19.19
Germany <b>5</b>	South Korea   \$18.69



### PORT OF LOS ANGELES CIVILIAN AIRCRAFT EXPORTS, 2015-2020 | IN MILLIONS

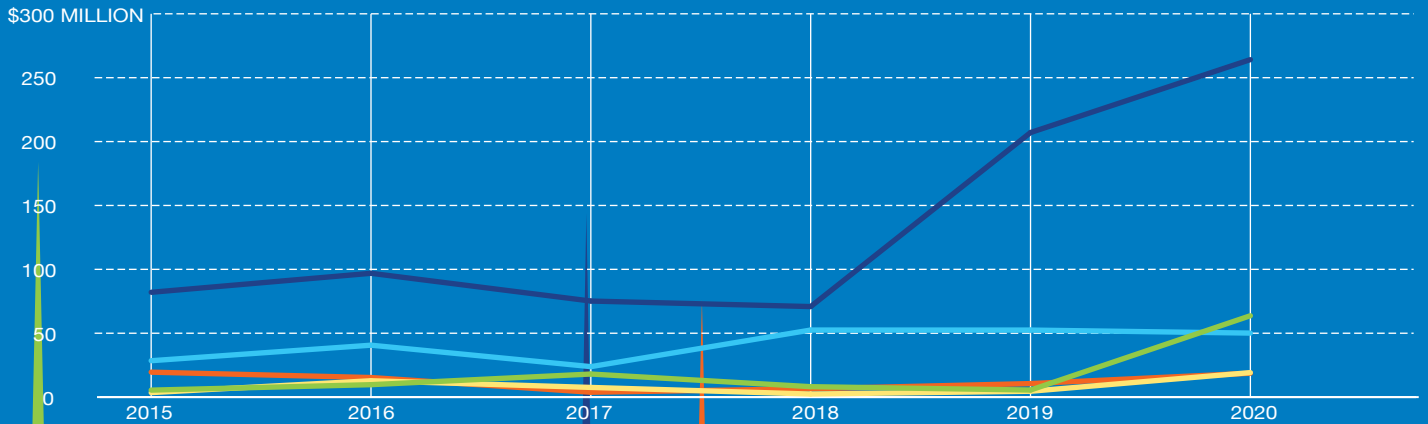

### TOP 5 U.S. PORTS FOR CIVILIAN AIRCRAFT EXPORTS, 2015-2020

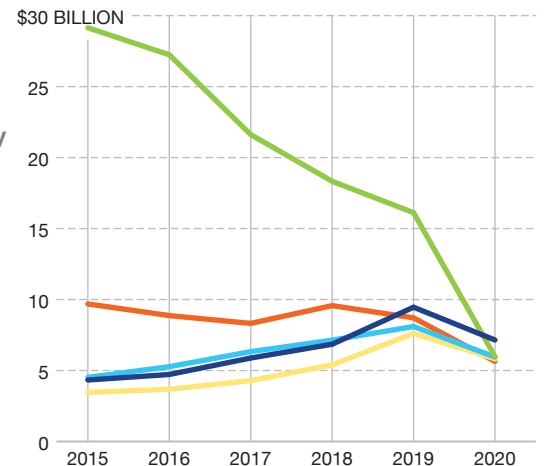

Source: WorldCity analysis of U.S. Census Bureau data

**SUMMARY**

PLASTIC EXPORTS FROM PORT OF LOS ANGELES

**-8.11%** ▼

PLASTIC EXPORTS FROM U.S.

**-0.97%** ▼

PLASTICS RANK WITH PORT OF LOS ANGELES

**#10** ▲

PLASTICS RANK 5 YEARS AGO

**#21**

PORT OF LOS ANGELES RANK NATIONALLY

**#5** ▲

PORT OF LOS ANGELES RANK 5 YEARS AGO

**#6**

TOP MARKETS FOR PLASTIC EXPORTS, 2015 & 2020 | IN MILLIONS

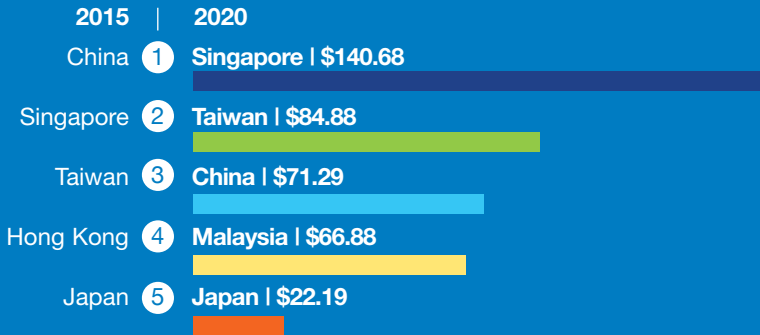

PORT OF LOS ANGELES PLASTIC EXPORTS, 2015-2020 | IN MILLIONS

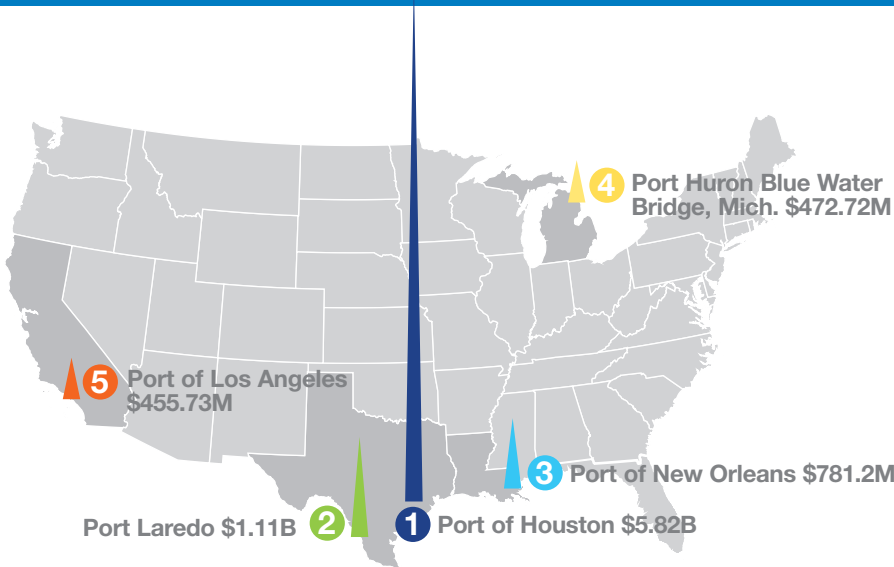
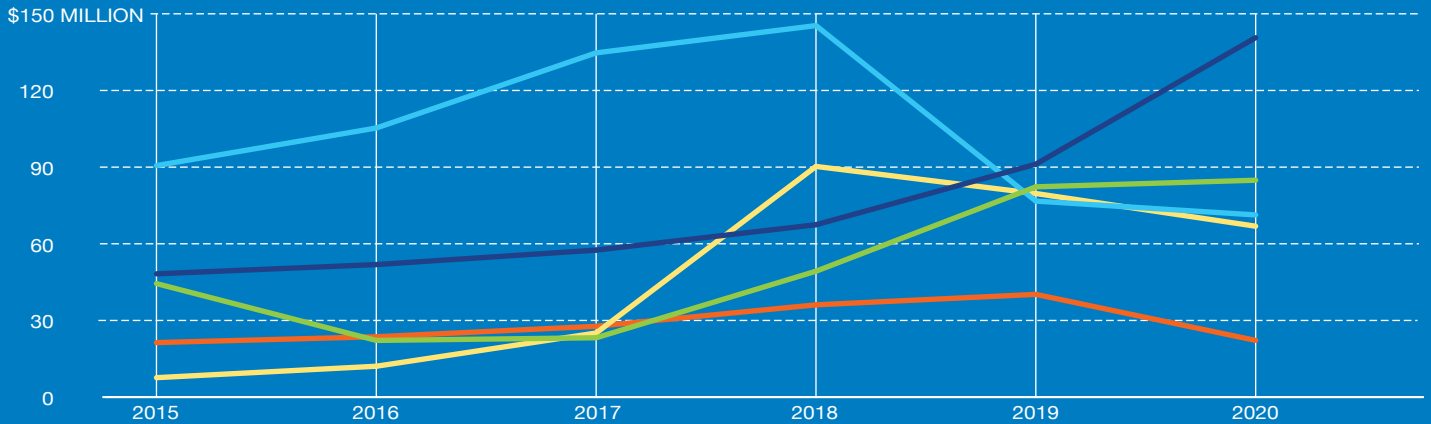

TOP 5 U.S. PORTS FOR PLASTIC EXPORTS, 2015-2020

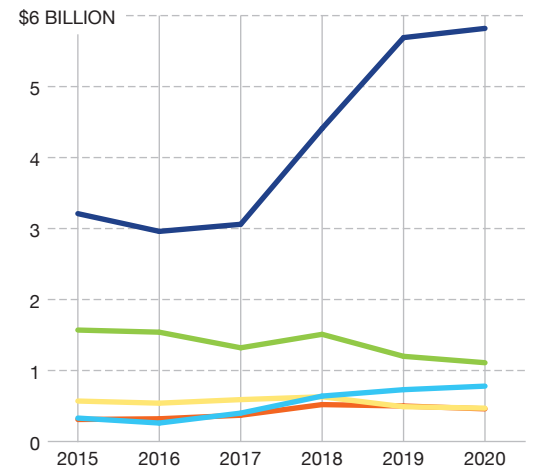

Source: WorldCity analysis of U.S. Census Bureau data



# Port of Los Angeles Top 50 Import Commodities

1-YEAR CHANGE	2020 RANK		2020	2019	ONE-YEAR CHANGE
		<b>Total, All Imports</b>	<b>\$231,663,163,328</b>	<b>\$246,165,108,270</b>	<b>-5.89%</b>
0	1	Passenger vehicles	\$8,484,546,028	\$10,368,032,591	-18.17%
0	2	Computers	\$7,817,147,665	\$7,728,169,294	1.15%
0	3	Motor vehicle parts	\$6,336,662,492	\$7,274,036,472	-12.89%
1	4	TVs, computer monitors	\$5,503,278,505	\$6,326,074,518	-13.01%
34	5	PPE, other articles made from textiles	\$5,261,429,746	\$1,327,677,473	296.29%
1	6	Furniture, parts	\$5,259,536,873	\$5,203,860,065	1.07%
-1	7	Cell phones, related equipment	\$5,180,633,414	\$5,645,288,535	-8.23%
-4	8	Printers, all types, parts	\$4,633,970,411	\$6,530,746,153	-29.04%
-1	9	Toys, children's bicycles, games	\$4,611,062,066	\$5,092,914,536	-9.46%
3	10	Seats, excluding barber, dental	\$3,792,894,008	\$3,691,192,581	2.76%
-1	11	Athletic, other textile shoes	\$3,515,804,073	\$4,596,882,615	-23.52%
-3	12	Sweaters, pullovers, vests, knit or crocheted	\$3,340,444,005	\$4,706,820,506	-29.03%
-2	13	Leather shoes	\$3,110,230,876	\$4,269,110,978	-27.15%
3	14	Electric water, space, soil heaters	\$3,041,460,875	\$3,041,451,436	0.00%
9	15	Equipment, parts for exercising	\$2,976,761,424	\$2,150,174,830	38.44%
0	16	Rubber tires	\$2,850,798,871	\$3,096,980,721	-7.95%
11	17	Misc. plastic articles	\$2,763,935,184	\$2,043,601,922	35.25%
2	18	Power supplies, transformers	\$2,539,888,245	\$2,415,907,234	5.13%
-7	19	Travel goods, including handbags, wallets, jewelry	\$2,476,190,647	\$3,753,418,603	-34.03%
7	20	Amplifiers, speakers, microphones	\$2,411,911,646	\$2,046,621,407	17.85%
-6	21	Women's or girls' suits, not knit	\$2,372,926,383	\$3,264,042,519	-27.30%
9	22	Photo-sensitive semiconductors, parts	\$2,239,877,710	\$1,807,704,442	23.91%
-2	23	Lamp and lighting parts	\$2,223,884,599	\$2,306,985,353	-3.60%
-5	24	Oil	\$2,223,426,924	\$2,592,560,167	-14.24%
-7	25	Plastic shoes	\$2,175,830,268	\$3,033,313,030	-28.27%
-4	26	Cameras, including TV cameras	\$2,155,892,800	\$2,305,845,919	-6.50%
2	27	Computer parts	\$2,106,558,165	\$2,023,940,375	4.08%
6	28	Electric storage batteries	\$2,000,191,475	\$1,557,770,215	28.40%
-15	29	Gasoline, other fuels	\$1,928,563,222	\$3,581,394,270	-46.15%
-7	30	Taps, cocks and valves for pipes, tanks	\$1,919,381,015	\$2,284,400,564	-15.98%
1	31	Plastic tableware and other products	\$1,919,354,063	\$1,786,858,888	7.41%
-7	32	Insulated wire, cable	\$1,881,423,293	\$2,085,494,603	-9.79%
-3	33	Compressors and pumps	\$1,874,890,223	\$1,871,042,315	0.21%
16	34	Garments, of felt	\$1,745,650,328	\$636,776,992	174.14%
2	35	Refrigerators, freezers	\$1,697,892,941	\$1,404,525,853	20.89%
7	36	Video game consoles	\$1,612,772,331	\$1,294,687,904	24.57%
-11	37	Women's or girls' suits, knit or crocheted	\$1,603,979,590	\$2,058,189,631	-22.07%
-3	38	Hardware for fixtures	\$1,561,149,404	\$1,534,801,304	1.72%
-3	39	Saws, drills and other hand tools	\$1,540,108,472	\$1,530,671,489	0.62%
8	40	Catalytic converters, air filters, oil filters, etc.	\$1,373,161,819	\$971,113,834	41.40%
-3	41	Plastic boxes, containers	\$1,370,875,002	\$1,344,233,164	1.98%
-1	42	Mattresses and other bedding products	\$1,368,966,835	\$1,305,580,958	4.85%
3	43	Respiration equipment, etc.	\$1,251,417,759	\$1,072,417,068	16.69%
5	44	Apparel and accessories made of rubber	\$1,238,394,430	\$690,355,806	79.38%
-5	45	Women's or girls' slippers	\$1,182,974,733	\$1,310,466,942	-9.73%
-2	46	Pumps for dispensing liquids	\$1,152,822,563	\$1,195,222,405	-3.55%
-5	47	Screws, nuts, bolts, washers	\$1,130,024,863	\$1,296,290,962	-12.83%
-1	48	Misc. iron or steel household articles and parts	\$1,126,581,768	\$996,159,764	13.09%
-16	49	Men's or boys' slacks, suits, not knit	\$1,119,298,694	\$1,651,093,414	-32.21%
-5	50	Electric motors, generators, not sets	\$1,087,615,805	\$1,142,564,354	-4.81%

Source: WorldCity analysis of U.S. Census Bureau data



PPE, other textile materials  
**\$5.26B**

**58** TOTAL PRODUCTS ABOVE \$1 BILLION

COMMODITIES  
BROKEN  
DOWN

**292** TOTAL PRODUCTS ABOVE \$100 MILLION

**644** TOTAL PRODUCTS ABOVE \$10 MILLION

**1,146** OUT OF 1,200-PLUS CATEGORIES, PORT OF LOS ANGELES HAD IMPORTS IN MORE THAN 90 PERCENT

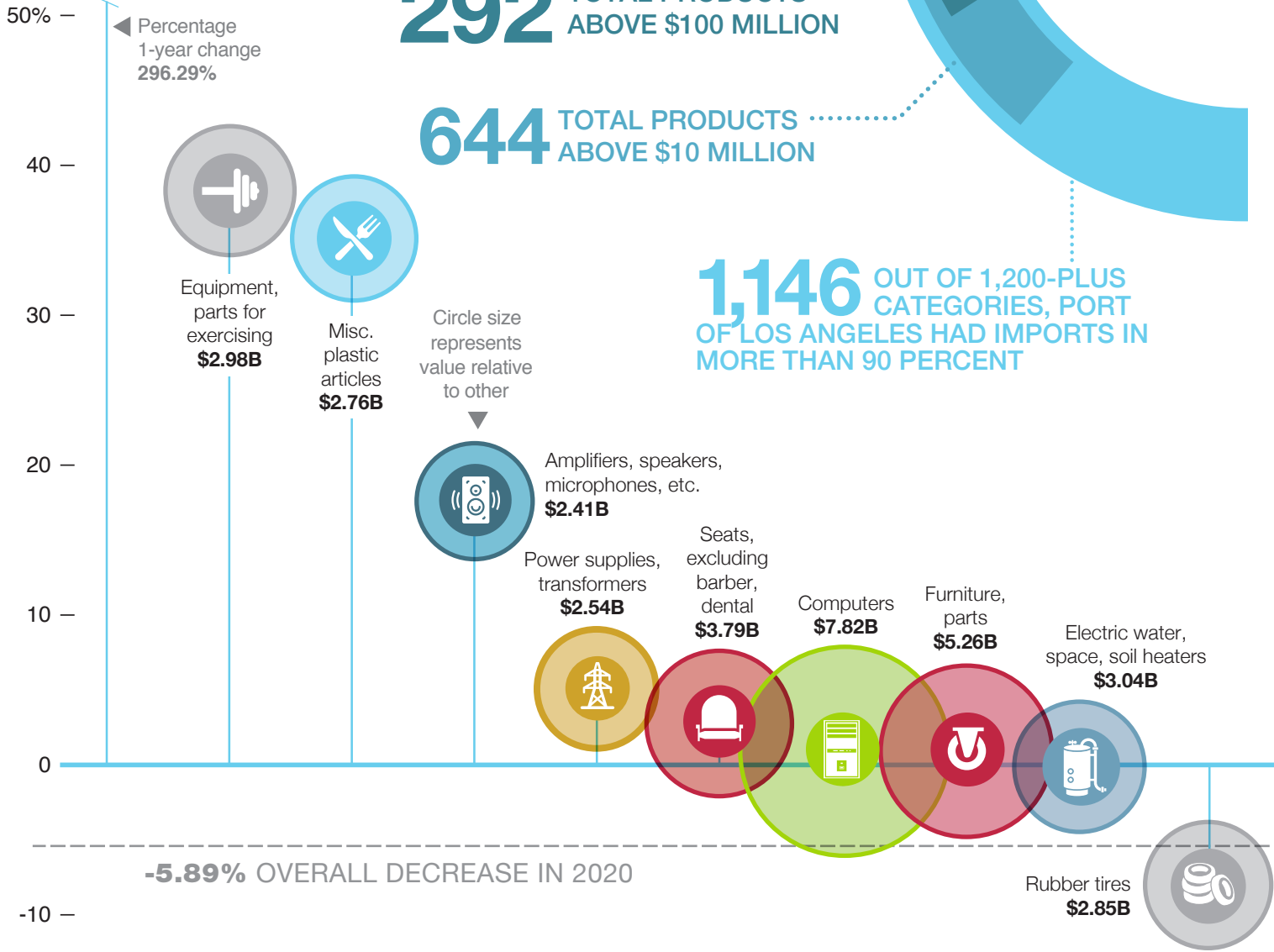

### PORT OF LOS ANGELES IMPORTS, 2005-2020

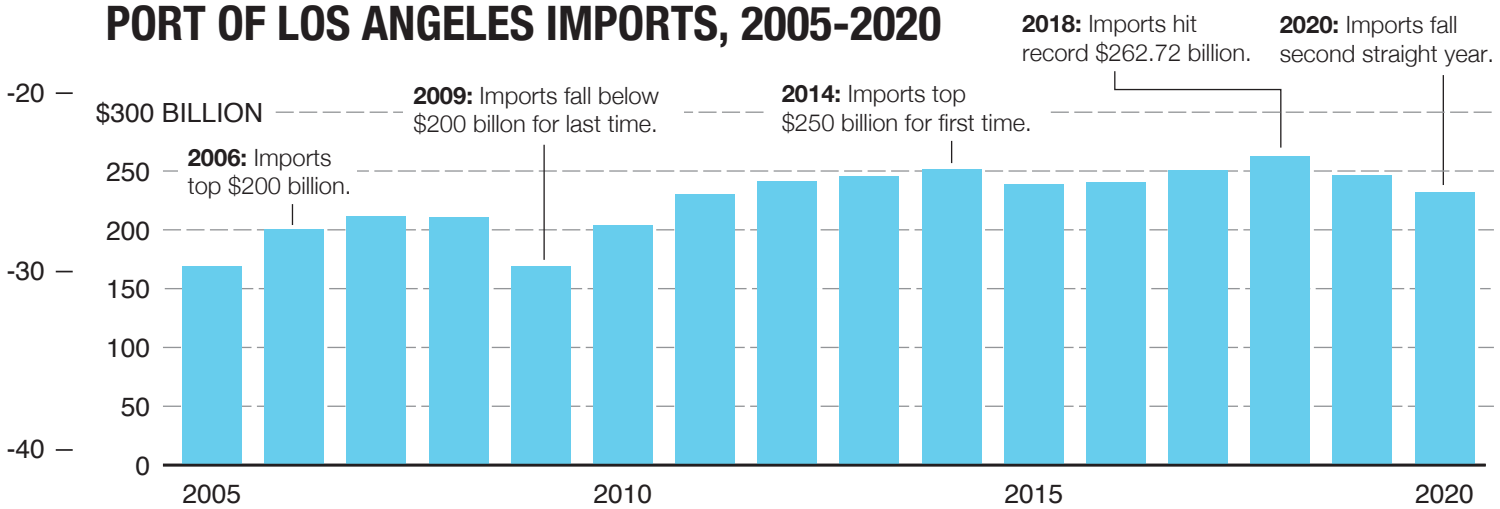

TOTAL PORT  
IMPORTS  
**\$231.66**  
BILLION

1-YEAR CHANGE  
**-5.89%**

TOP 20 IMPORTS  
REPRESENT  
**37.08%**  
OF ALL IMPORTS

CHART OF TOP 50  
PORT OF LOS  
ANGELES IMPORTS,  
NEXT PAGE

# 2020 PORT OF LOS ANGELES A CLOSER LOOK: TOP 20 IMPORTS

## IMPORTS AGAIN TOP \$200 BILLION

Port of Los Angeles imports have topped \$200 billion for 15 of the last 16 years, failing to do so only in 2009. The record year was in 2018, with a total of \$262.72 billion. The Port of Los Angeles leads the nation in imports. It accounted for 9.9 percent of the total among more than 450 airports, seaports and border crossings.

Motor vehicle parts **\$6.34B**      TVs, computer monitors **\$5.50B**      Passenger vehicles **\$8.48B**

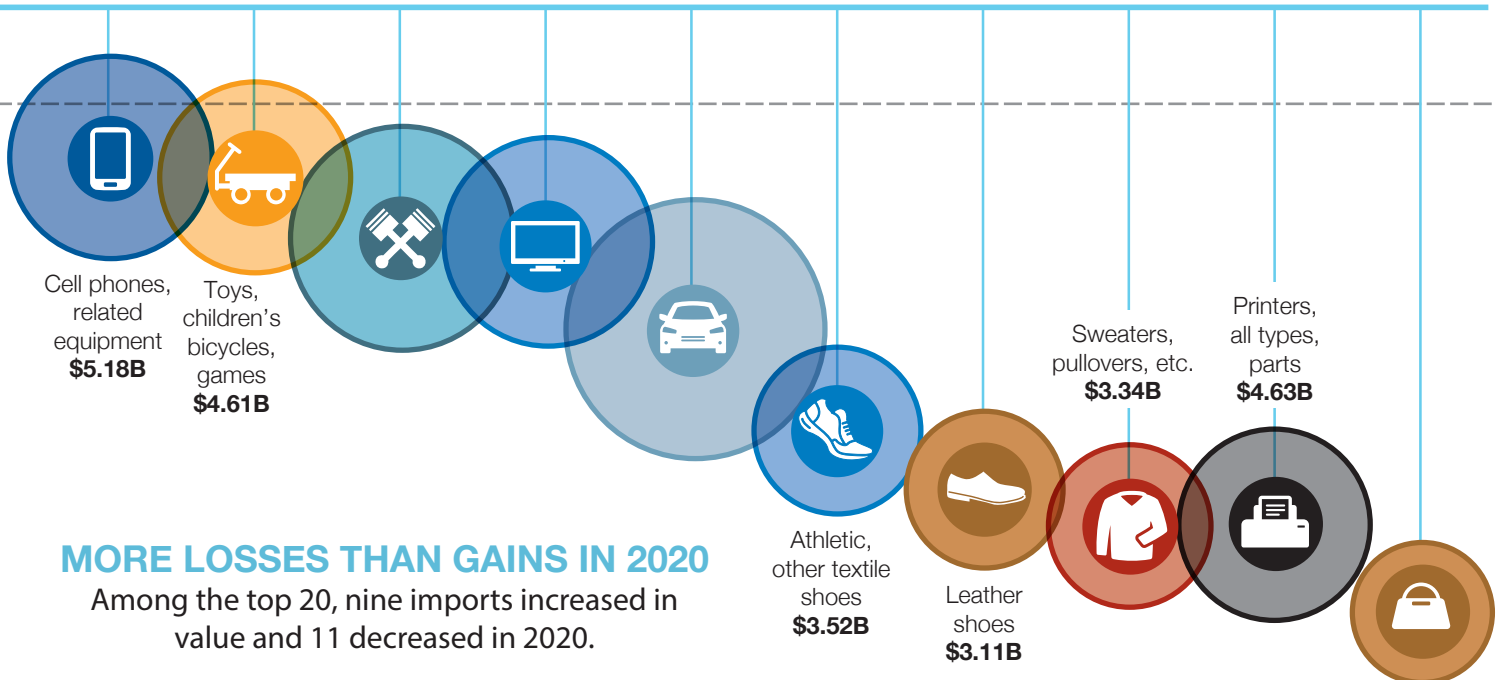

**MORE LOSSES THAN GAINS IN 2020**  
Among the top 20, nine imports increased in value and 11 decreased in 2020.

PERCENTAGE OF PORT OF LOS ANGELES TRADE IN 2020 THAT WAS AN IMPORT... **89%**

# Los Angeles Customs district Imports by Value

## Top 5 Ports for Imports by dollar value

RANK	PORT	TOTAL IMPORTS
1	Port of Los Angeles	\$231,663,163,328
2	Los Angeles International Airport	\$69,260,613,889
3	Port of Long Beach	\$62,801,792,043
4	Port of Hueneme	\$8,122,633,870
5	Ontario International Airport	\$166,090,517

## 1. Port of Los Angeles

RANK	COUNTRY	TOTAL VALUE	%CHANGE
	<b>WORLD TOTAL</b>	<b>\$231,663,163,328</b>	<b>-5.89%</b>
1	China	\$108,047,318,658	-10.32%
2	Japan	\$28,779,749,497	-6.88%
3	Vietnam	\$22,087,686,622	14.23%
4	Taiwan	\$14,717,351,729	15.32%
5	South Korea	\$10,716,945,932	-9.29%
	<b>COMMODITY</b>	<b>TOTAL VALUE</b>	<b>% CHANGE</b>
1	Passenger vehicles	\$8,484,546,028	-18.17%
2	Computers	\$7,817,147,665	1.15%
3	Motor vehicle parts	\$6,336,662,492	-12.89%
4	TVs, computer monitors	\$5,503,278,505	-13.01%
5	PPE, other articles made from textiles	\$5,261,429,746	296.29%

Source: WorldCity analysis of U.S. Census Bureau data

## 2. Los Angeles International Airport

RANK	COUNTRY	TOTAL VALUE	% CHANGE
	<b>WORLD TOTAL</b>	<b>\$69,260,613,889</b>	<b>9.58%</b>
1	China	\$30,888,604,874	26.82%
2	Taiwan	\$4,891,524,212	41.42%
3	Thailand	\$3,455,779,580	60.12%
4	Japan	\$3,077,952,054	-20.50%
5	Vietnam	\$2,663,079,431	175.15%
	<b>COMMODITY</b>	<b>TOTAL VALUE</b>	<b>% CHANGE</b>
1	Computers	\$14,370,171,955	64.89%
2	Cell phones, related equipment	\$9,864,886,588	-2.37%
3	PPE, other articles made from textiles	\$3,549,781,369	13480.47%
4	Computer chips	\$3,542,194,824	5.60%
5	Computer parts	\$3,456,216,583	94.60%

Source: WorldCity analysis of U.S. Census Bureau data

## 3. Port of Long Beach

RANK	COUNTRY	TOTAL VALUE	% CHANGE
	<b>WORLD TOTAL</b>	<b>\$62,801,792,043</b>	<b>1.61%</b>
1	China	\$35,410,587,115	11.04%
2	Vietnam	\$6,526,280,893	19.14%
3	Thailand	\$3,527,172,400	56.17%
4	Taiwan	\$2,321,177,416	-8.17%
5	South Korea	\$2,036,726,479	12.77%
	<b>COMMODITY</b>	<b>TOTAL VALUE</b>	<b>% CHANGE</b>
1	Oil	\$4,010,141,622	-32.52%
2	Computers	\$2,234,840,586	34.05%
3	Cell phones, related equipment	\$1,739,056,246	34.08%
4	Toys, children's bicycles, games	\$1,513,846,400	11.43%
5	Furniture, parts	\$1,428,034,281	12.38%

Source: WorldCity analysis of U.S. Census Bureau data

## 4. Port of Hueneme

RANK	COUNTRY	TOTAL VALUE	% CHANGE
	<b>WORLD TOTAL</b>	<b>\$8,122,633,870</b>	<b>-15.71%</b>
1	South Korea	\$2,351,010,266	-5.02%
2	United Kingdom	\$1,277,444,797	-35.41%
3	Germany	\$1,094,794,621	-38.59%
4	Japan	\$846,737,185	-13.11%
5	Mexico	\$828,440,868	44.13%
	<b>COMMODITY</b>	<b>TOTAL VALUE</b>	<b>% CHANGE</b>
1	Passenger vehicles	\$6,641,549,984	-19.22%
2	Commercial vehicles	\$334,589,404	28.13%
3	Bananas and plantains, fresh or dried	\$252,773,568	4.61%
4	Avocados, dates, figs, pineapples, etc.	\$131,547,994	-7.11%
5	Self-propelled heavy construction machinery	\$85,728,738	-33.67%

Source: WorldCity analysis of U.S. Census Bureau data

## 5. Ontario International Airport

RANK	COUNTRY	TOTAL VALUE	% CHANGE
	<b>WORLD TOTAL</b>	<b>\$166,090,517</b>	<b>-21.25%</b>
1	China	\$141,531,207	92.09%
2	Taiwan	\$9,828,604	-88.85%
3	Japan	\$6,445,042	-70.04%
4	Vietnam	\$3,937,240	-71.01%
5	Thailand	\$2,503,920	-72.16%
	<b>COMMODITY</b>	<b>TOTAL VALUE</b>	<b>% CHANGE</b>
1	PPE, other articles made from textiles	\$56,626,766	172106.81%
2	Misc. plastic articles	\$38,426,773	6567.73%
3	Computers	\$15,806,765	-39.43%
4	Garments, of felt	\$11,055,536	65224.60%
5	Cell phones, related equipment	\$10,549,025	-83.27%

Source: WorldCity analysis of U.S. Census Bureau data

# Los Angeles Customs district Imports by Weight

## Top 5 Ports for Imports by tonnage

RANK	PORT	TONNAGE, KILOGRAMS
1	Port of Los Angeles	52,105,588,824
2	Port of Long Beach	25,043,446,686
3	Port of Hueneme	1,541,116,096
4	Los Angeles International Airport	688,553,262
5	Ontario International Airport	3,037,692

## 1. Port of Los Angeles

RANK	COUNTRY	TONNAGE, KILOGRAMS	% CHANGE
	<b>WORLD TOTAL</b>	<b>52,105,588,824</b>	<b>-3.66%</b>
1	China	20,444,760,250	-6.49%
2	South Korea	4,073,890,630	-1.47%
3	Vietnam	3,080,037,283	20.69%
4	Japan	2,546,388,575	-10.94%
5	Taiwan	2,122,318,538	8.71%
	<b>COMMODITY</b>	<b>TONNAGE, KILOGRAMS</b>	<b>% CHANGE</b>
1	Oil	6,719,166,616	6.17%
2	Gasoline, other fuels	4,343,463,510	-26.74%
3	Furniture, parts	2,226,221,819	7.73%
4	Motor vehicle parts	1,116,589,904	-7.13%
5	Seats, excluding barber, dental	1,103,876,198	14.31%

Source: WorldCity analysis of U.S. Census Bureau data

## 2. Port of Long Beach

RANK	COUNTRY	TONNAGE, KILOGRAMS	% CHANGE
	<b>WORLD TOTAL</b>	<b>25,043,446,686</b>	<b>-0.58%</b>
1	China	6,499,149,945	10.04%
2	Ecuador	3,736,560,652	40.24%
3	Iraq	3,449,270,704	8.06%
4	Brazil	1,490,582,266	-15.19%
5	Mexico	1,203,330,478	45.70%
	<b>COMMODITY</b>	<b>TONNAGE, KILOGRAMS</b>	<b>% CHANGE</b>
1	Oil	12,238,093,312	-8.61%
2	Gasoline, other fuels	843,751,818	-10.61%
3	Furniture, parts	567,985,068	17.25%
4	Seats, excluding barber, dental	342,753,701	5.57%
5	Motor vehicle parts	326,070,764	-9.55%

Source: WorldCity analysis of U.S. Census Bureau data

## 3. Port of Hueneme

RANK	COUNTRY	TONNAGE, KILOGRAMS	% CHANGE
	<b>WORLD TOTAL</b>	<b>1,541,116,096</b>	<b>-6.89%</b>
1	Mexico	340,591,927	-1.09%
2	Costa Rica	188,305,910	-5.36%
3	South Korea	181,976,846	-8.73%
4	Guatemala	180,386,353	-0.76%
5	Ecuador	176,339,506	16.34%
	<b>COMMODITY</b>	<b>TONNAGE, KILOGRAMS</b>	<b>% CHANGE</b>
1	Bananas and plantains, fresh or dried	577,714,091	-0.29%
2	Passenger vehicles	433,961,883	-20.37%
3	Avocados, dates, figs, pineapples, etc.	192,260,374	-6.88%
4	Nitrogenous fertilizers	120,418,696	-23.24%
5	Melons and papayas	65,663,730	63.68%

Source: WorldCity analysis of U.S. Census Bureau data

## 4. Los Angeles International Airport

RANK	COUNTRY	TONNAGE, KILOGRAMS	% CHANGE
	<b>WORLD TOTAL</b>	<b>688,553,262</b>	<b>15.04%</b>
1	China	362,830,663	31.65%
2	Vietnam	40,754,628	57.32%
3	Japan	24,014,913	-14.44%
4	Thailand	22,407,771	65.91%
5	Taiwan	22,051,036	25.15%
	<b>COMMODITY</b>	<b>TONNAGE, KILOGRAMS</b>	<b>% CHANGE</b>
1	Computers	68,548,801	62.17%
2	PPE, other articles made from textiles	59,776,189	2590.81%
3	Cell phones, related equipment	35,741,252	28.62%
4	Fish fillets, chilled or frozen	25,479,620	2.84%
5	Misc. plastic articles	24,838,320	46.33%

Source: WorldCity analysis of U.S. Census Bureau data

## 5. Ontario International Airport

RANK	COUNTRY	TONNAGE, KILOGRAMS	% CHANGE
	<b>WORLD TOTAL</b>	<b>3,037,692</b>	<b>100.26%</b>
1	China	2,811,202	429.68%
2	Vietnam	77,797	-73.81%
3	Taiwan	72,722	-82.03%
4	Thailand	28,837	-50.75%
5	Japan	20,524	-74.50%
	<b>COMMODITY</b>	<b>TONNAGE, KILOGRAMS</b>	<b>% CHANGE</b>
1	Misc. plastic articles	912,899	2153.29%
2	PPE, other articles made from textiles	821,357	13320.87%
3	Garments, of felt	277,108	7865.16%
4	Apparel and accessories made of rubber	178,452	120475.68%
5	Computers	102,167	-6.60%

Source: WorldCity analysis of U.S. Census Bureau data

# 1

## PASSENGER VEHICLES

Imports into Port of Los Angeles | \$8.48 billion

### SUMMARY

PASSENGER VEHICLE IMPORTS INTO PORT OF LOS ANGELES

**-18.17%** ▼

PASSENGER VEHICLE IMPORTS INTO U.S.

**-18.81%** ▼

PASSENGER VEHICLES RANK WITH PORT OF LOS ANGELES

**#1**

PASSENGER VEHICLES RANK 5 YEARS AGO

**#1**

PORT OF LOS ANGELES RANK NATIONALLY

**#7** ▼

PORT OF LOS ANGELES RANK 5 YEARS AGO

**#4**

### TOP SOURCES FOR PASSENGER VEHICLE IMPORTS, 2015 & 2020 | IN MILLIONS

2015	2020
Japan <b>1</b>	Japan   \$6.04B
Germany <b>2</b>	Germany   \$1.21B
South Korea <b>3</b>	Austria   \$305.95M
Hungary <b>4</b>	Mexico   \$219.85M
China <b>5</b>	South Africa   \$175.10M



### PORT OF LOS ANGELES PASSENGER VEHICLE IMPORTS, 2015-2020 | IN BILLIONS

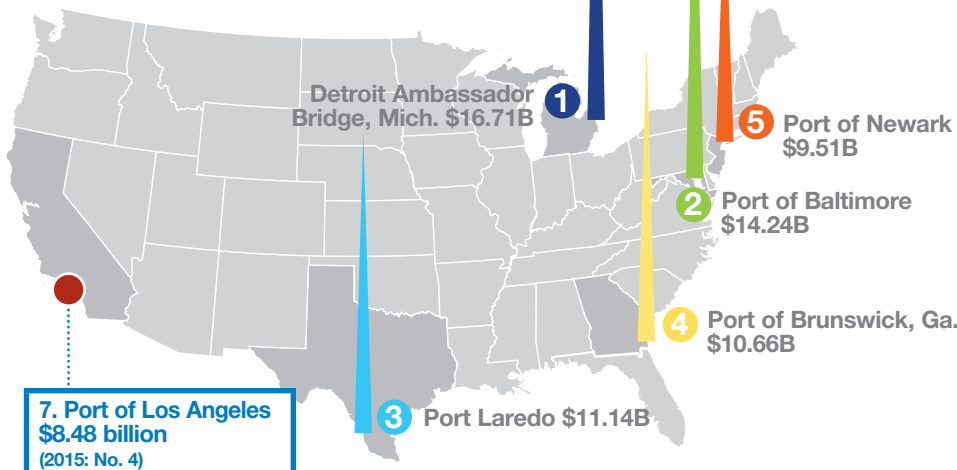
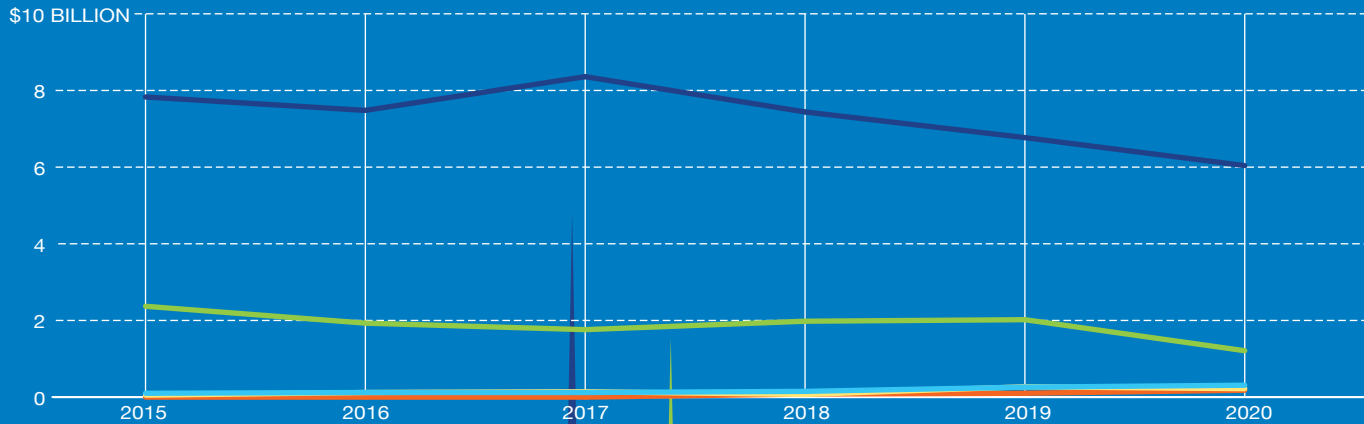

### TOP U.S. PORTS FOR PASSENGER VEHICLE IMPORTS, 2015-2020

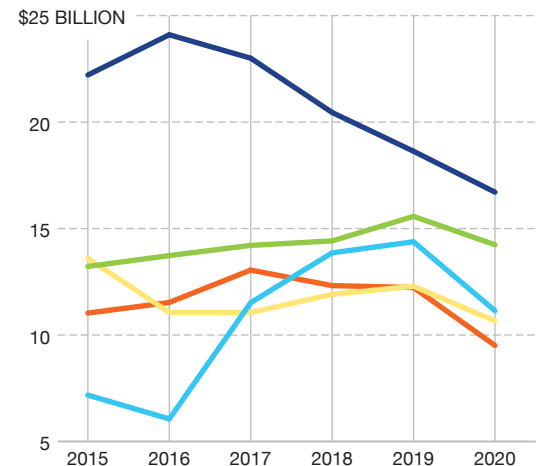

Source: WorldCity analysis of U.S. Census Bureau data

**SUMMARY**

COMPUTER IMPORTS INTO PORT OF LOS ANGELES  
**1.15%** ▲

COMPUTER IMPORTS INTO U.S.  
**14.97%** ▲

COMPUTERS RANK WITH PORT OF LOS ANGELES  
**#2** ▲

COMPUTERS RANK 5 YEARS AGO  
**#3**

PORT OF LOS ANGELES RANK NATIONALLY  
**#5** ▼

PORT OF LOS ANGELES RANK 5 YEARS AGO  
**#4**

TOP SOURCES FOR COMPUTER IMPORTS, 2015 & 2020 | IN MILLIONS

2015	2020
China <b>1</b>	China   \$4.63B
Thailand <b>2</b>	Taiwan   \$1.77B
Taiwan <b>3</b>	Thailand   \$831.74M
Malaysia <b>4</b>	Vietnam   \$311.92M
Japan <b>5</b>	Malaysia   \$106.79M



PORT OF LOS ANGELES COMPUTER IMPORTS, 2015-2020 | IN BILLIONS

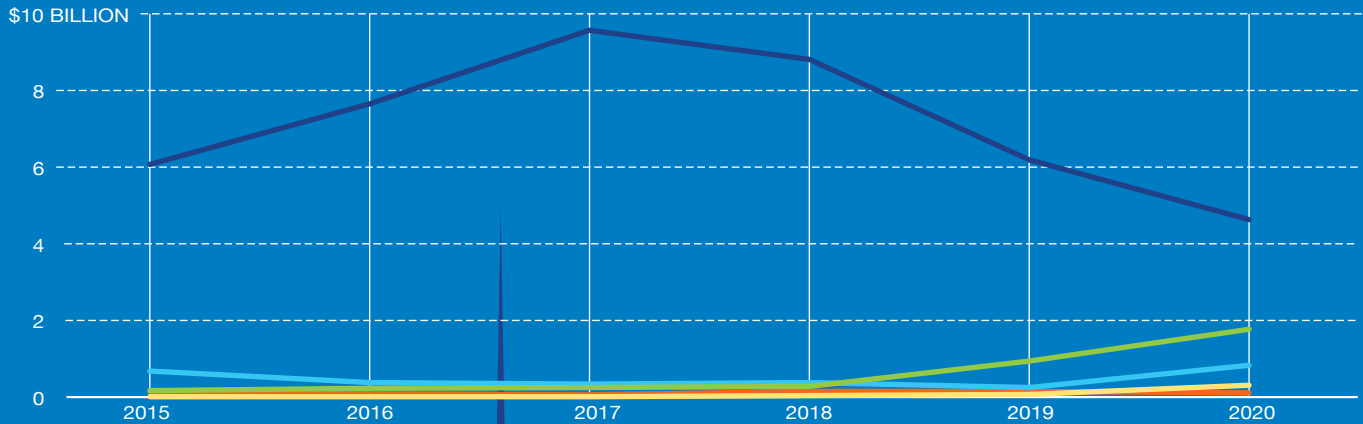

TOP 5 U.S. PORTS FOR COMPUTER IMPORTS, 2015-2020

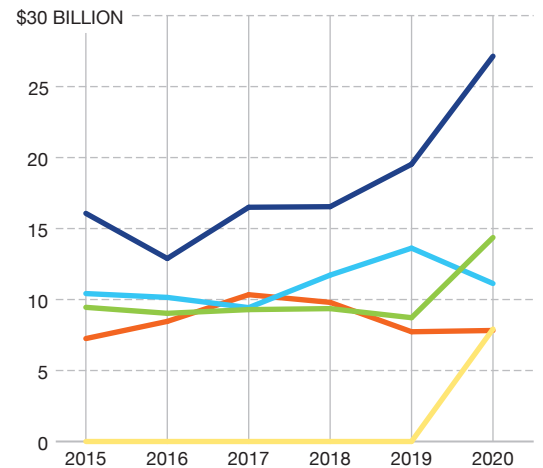

Source: WorldCity analysis of U.S. Census Bureau data

# 3

## MOTOR VEHICLE PARTS

Imports into Port of Los Angeles | \$6.34 billion

### SUMMARY

MOTOR VEHICLE PART IMPORTS INTO PORT OF LOS ANGELES

**-12.89%** ▼

MOTOR VEHICLE PART IMPORTS INTO U.S.

**-13.90%** ▼

MOTOR VEHICLE PARTS RANK WITH PORT OF LOS ANGELES

**#3** ▼

MOTOR VEHICLE PARTS RANK 5 YEARS AGO

**#2**

PORT OF LOS ANGELES RANK NATIONALLY

**#3** ▼

PORT OF LOS ANGELES RANK 5 YEARS AGO

**#2**

### TOP SOURCES FOR MOTOR VEHICLE PART IMPORTS, 2015 & 2020 | IN MILLIONS

2015	2020
China <b>1</b>	Japan   \$2.33B
Japan <b>2</b>	China   \$2.13B
South Korea <b>3</b>	Taiwan   \$661.96M
Taiwan <b>4</b>	South Korea   \$614.36M
Thailand <b>5</b>	Thailand   \$172.10M



### PORT OF LOS ANGELES MOTOR VEHICLE PART IMPORTS, 2015-2020 | IN BILLIONS

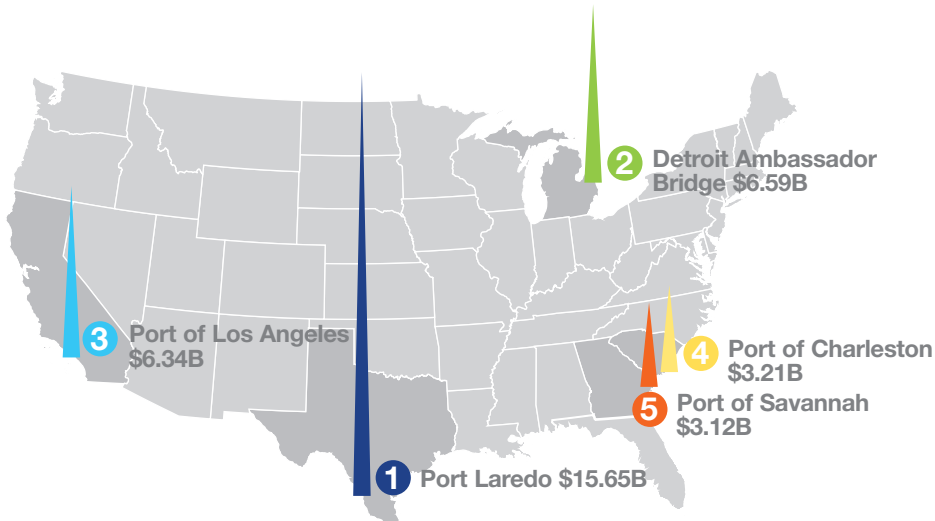
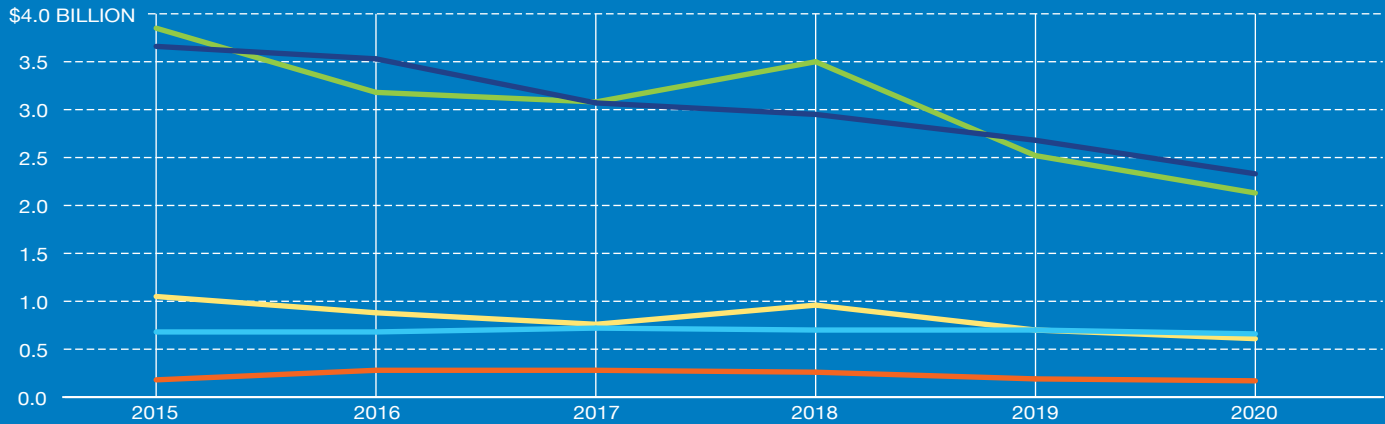

### TOP 5 U.S. PORTS FOR MOTOR VEHICLE PART IMPORTS, 2015-2020

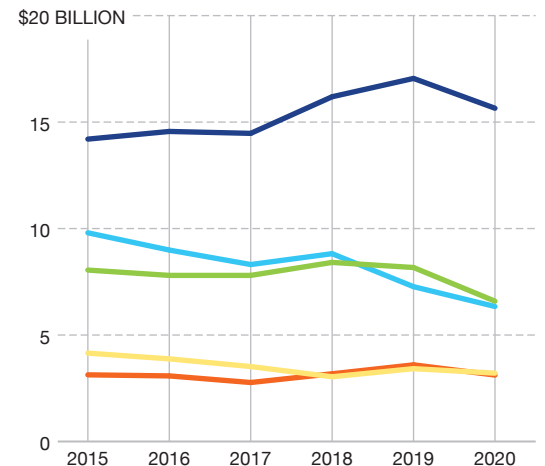

Source: WorldCity analysis of U.S. Census Bureau data



# 4

# TVS, COMPUTER MONITORS

Imports into Port of Los Angeles | \$5.50 billion

## SUMMARY

TV, COMPUTER MONITOR IMPORTS INTO PORT OF LOS ANGELES

**-13.01%** ▼

TV, COMPUTER MONITOR IMPORTS INTO U.S.

**-7.08%** ▼

TVS, COMPUTER MONITORS RANK WITH PORT OF LOS ANGELES

**#4** ▲

TVS, COMPUTER MONITORS RANK 5 YEARS AGO

**#5**

PORT OF LOS ANGELES RANK NATIONALLY

**#2**

PORT OF LOS ANGELES RANK 5 YEARS AGO

**#2**

## TOP SOURCES FOR TV, COMPUTER MONITOR IMPORTS, 2015 & 2020 | IN MILLIONS

2015	2020
China <b>1</b>	China   \$ 4.25B
Thailand <b>2</b>	Vietnam   \$391.75M
Philippines <b>3</b>	Taiwan   \$274.50M
Japan <b>4</b>	Thailand   \$211.49M
Hong Kong <b>5</b>	South Korea   \$126.57M



## PORT OF LOS ANGELES TV, COMPUTER MONITOR IMPORTS, 2015-2020 | IN BILLIONS

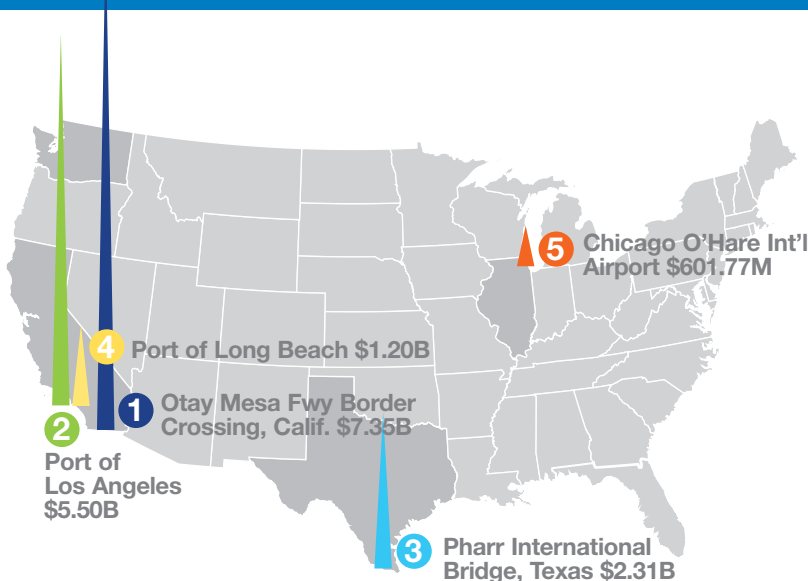
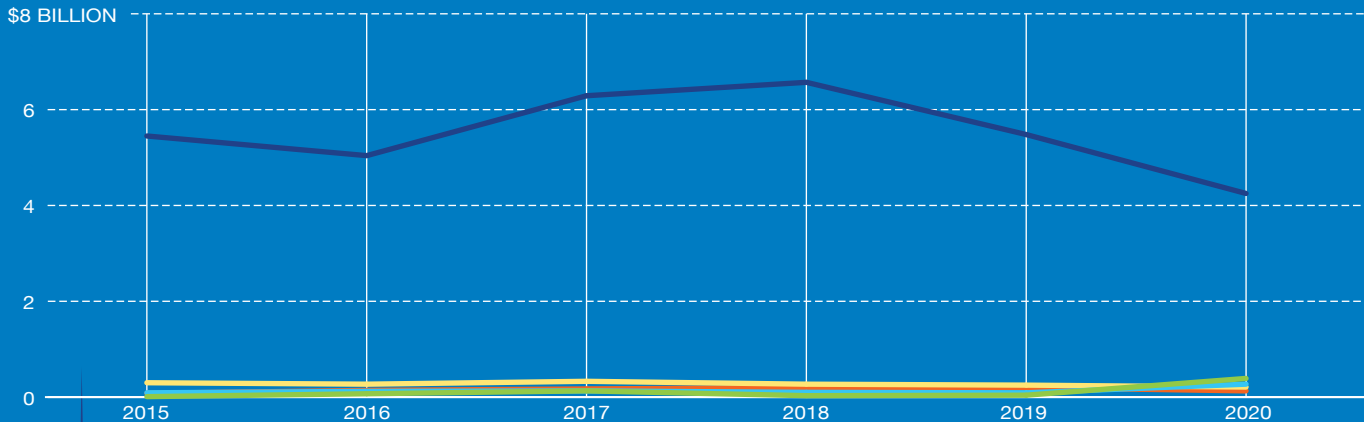

## TOP 5 U.S. PORTS FOR TV, COMPUTER MONITOR IMPORTS, 2015-2020

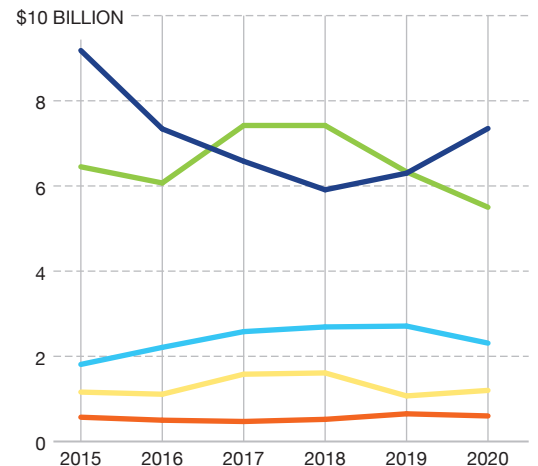

Source: WorldCity analysis of U.S. Census Bureau data

## PPE, OTHER ARTICLES MADE FROM TEXTILES

Imports into Port of Los Angeles | \$5.26 billion

### SUMMARY

MISC. TEXTILE IMPORTS INTO PORT OF LOS ANGELES

**296.29%** ▲

MISC. TEXTILE IMPORTS INTO U.S.

**278.94%** ▲

MISC. TEXTILES RANK WITH PORT OF LOS ANGELES

**#5** ▲

MISC. TEXTILES RANK 5 YEARS AGO

**#46**

PORT OF LOS ANGELES RANK NATIONALLY

**#1**

PORT OF LOS ANGELES RANK 5 YEARS AGO

**#1**

### TOP SOURCES FOR MISC. TEXTILE IMPORTS, 2015 & 2020 | IN MILLIONS

2015	2020
China <b>1</b>	China   \$4.92B
Pakistan <b>2</b>	Vietnam   \$148.93M
Vietnam <b>3</b>	Taiwan   \$35.05M
Taiwan <b>4</b>	Pakistan   \$32.53M
India <b>5</b>	South Korea   \$25.09M

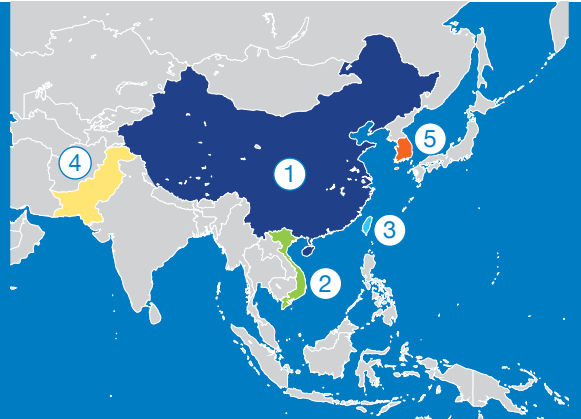

### PORT OF LOS ANGELES MISC. TEXTILE IMPORTS, 2015-2020 | IN BILLIONS

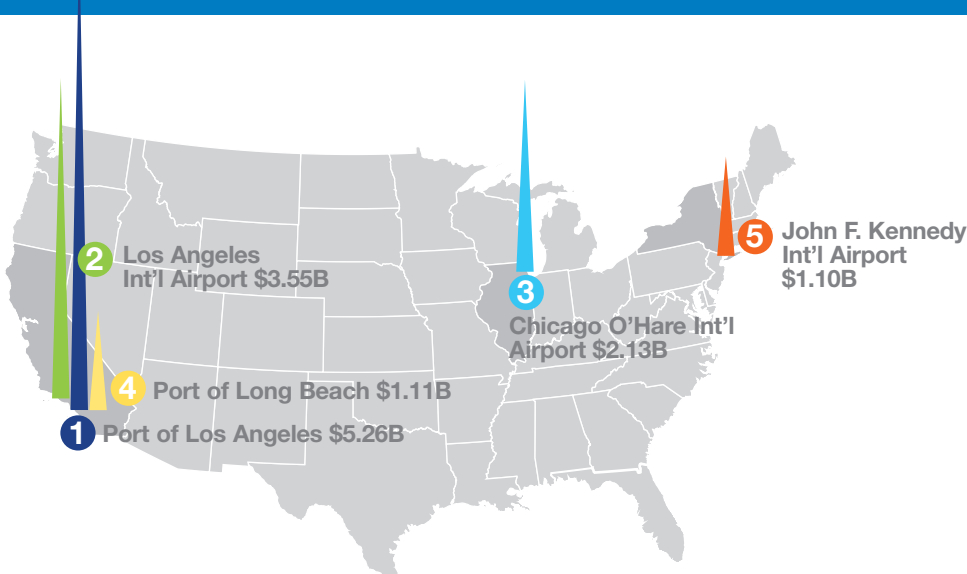
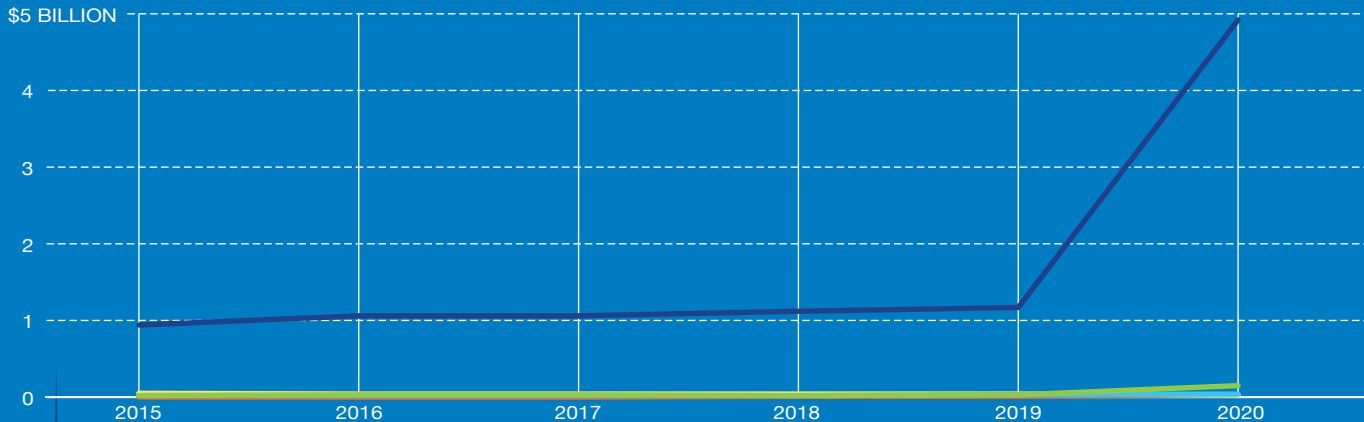

### TOP 5 U.S. PORTS FOR MISC. TEXTILE IMPORTS, 2015-2020

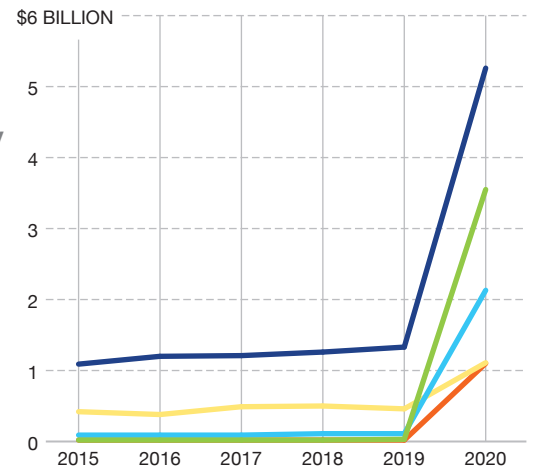

Source: WorldCity analysis of U.S. Census Bureau data

# 6

## FURNITURE, PARTS

Imports into Port of Los Angeles | \$5.26 billion

### SUMMARY

FURNITURE, PART  
IMPORTS INTO PORT OF  
LOS ANGELES

**1.07%** ▲

FURNITURE, PART  
IMPORTS  
INTO U.S.

**0.64%** ▲

FURNITURE, PARTS  
RANK WITH PORT OF  
LOS ANGELES

**#6** ▲

FURNITURE,  
PARTS RANK  
5 YEARS AGO

**#8**

PORT OF LOS  
ANGELES RANK  
NATIONALLY

**#1**

PORT OF LOS  
ANGELES RANK  
5 YEARS AGO

**#1**

### TOP SOURCES FOR FURNITURE, PART IMPORTS, 2015 & 2020 | IN MILLIONS

2015	2020
China <b>1</b>	China   \$2.26B
Vietnam <b>2</b>	Vietnam   \$1.5B
Taiwan <b>3</b>	Malaysia   \$403.99M
Malaysia <b>4</b>	Taiwan   \$386.47M
Indonesia <b>5</b>	Indonesia   \$173.09M



### PORT OF LOS ANGELES FURNITURE, PART IMPORTS, 2015-2020 | IN BILLIONS

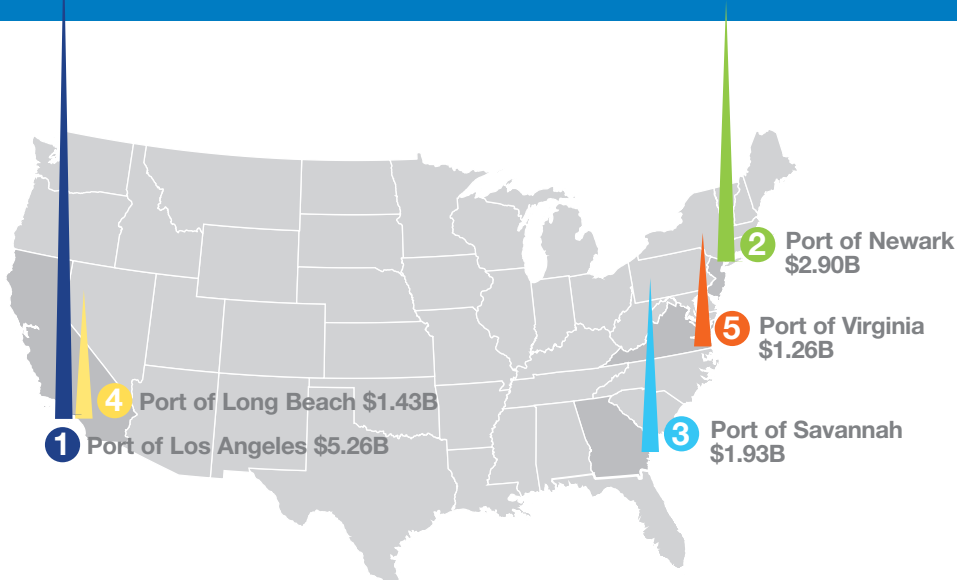
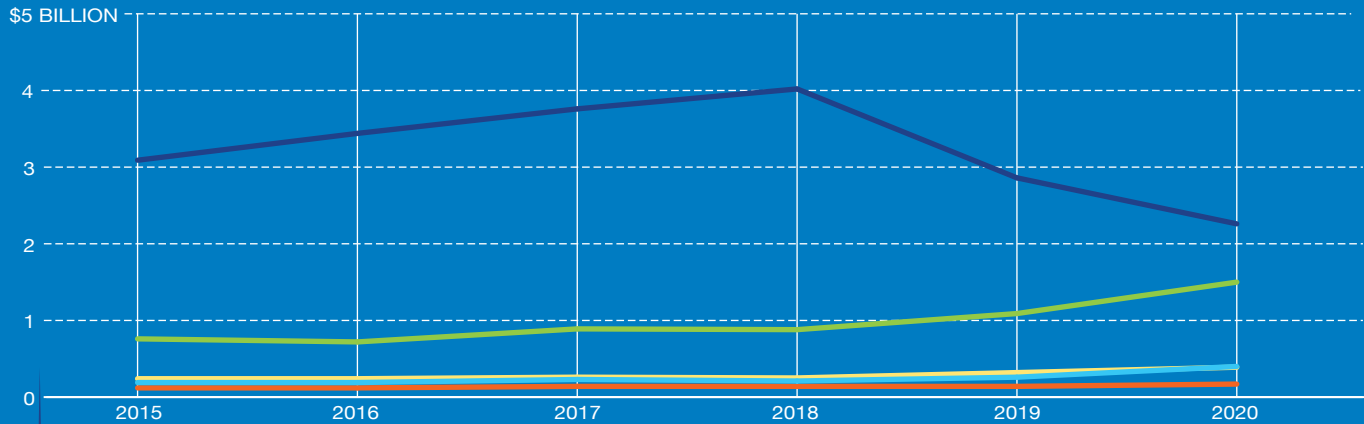

### TOP 5 U.S. PORTS FOR FURNITURE, PART IMPORTS, 2015-2020

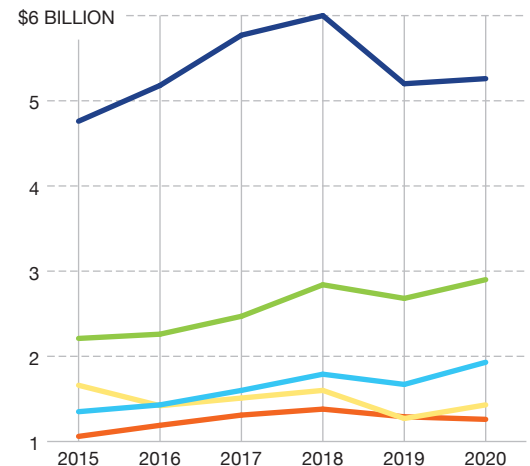

Source: WorldCity analysis of U.S. Census Bureau data

# 7

## CELL PHONES, RELATED EQUIPMENT

Imports into Port of Los Angeles | \$5.18 billion

### SUMMARY

CELL PHONE IMPORTS INTO PORT OF LOS ANGELES

**-8.23%** ▼

CELL PHONE IMPORTS INTO U.S.

**-6.71%** ▼

CELL PHONES RANK WITH PORT OF LOS ANGELES

**#7** ▲

CELL PHONES RANK 5 YEARS AGO

**#10**

PORT OF LOS ANGELES RANK NATIONALLY

**#5** ▲

PORT OF LOS ANGELES RANK 5 YEARS AGO

**#6**

### TOP SOURCES FOR CELL PHONE IMPORTS, 2015 & 2020 | IN MILLIONS

2015	2020
China <b>1</b>	China   \$1.79B
Vietnam <b>2</b>	Vietnam   \$1.77B
Taiwan <b>3</b>	Taiwan   \$816.39M
Thailand <b>4</b>	Indonesia   \$266.94M
Malaysia <b>5</b>	Thailand   \$142.59M



### PORT OF LOS ANGELES CELL PHONE IMPORTS, 2015-2020 | IN BILLIONS

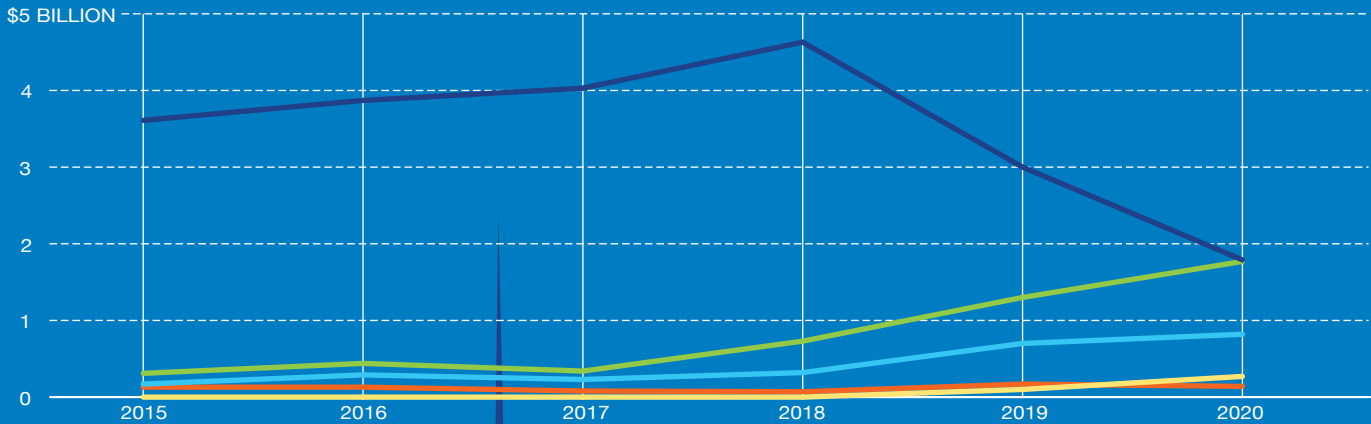

**4** Anchorage Int'l Airport, Alaska \$5.36B



### TOP 5 U.S. PORTS FOR CELL PHONE IMPORTS, 2015-2020

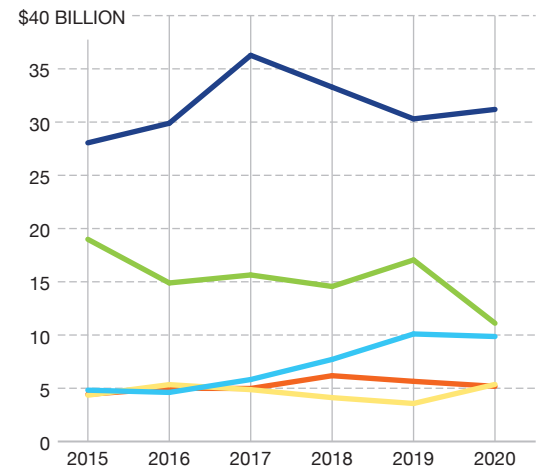

Source: WorldCity analysis of U.S. Census Bureau data

## PRINTERS, ALL TYPES, PARTS

Imports into Port of Los Angeles | \$4.63 billion

### SUMMARY

PRINTER IMPORTS INTO PORT OF LOS ANGELES

**-29.04%** ▼

PRINTER IMPORTS INTO U.S.

**-19.16%** ▼

PRINTERS RANK WITH PORT OF LOS ANGELES

**#8** ▼

PRINTERS RANK 5 YEARS AGO

**#4**

PORT OF LOS ANGELES RANK NATIONALLY

**#1**

PORT OF LOS ANGELES RANK 5 YEARS AGO

**#1**

### TOP SOURCES FOR PRINTER IMPORTS, 2015 & 2020 | IN MILLIONS

2015	2020
China <b>1</b>	Japan   \$1.85B
Japan <b>2</b>	China   \$1.12B
Thailand <b>3</b>	Thailand   \$543.97M
Vietnam <b>4</b>	Vietnam   \$360.16M
Indonesia <b>5</b>	Indonesia   \$219.81M



### PORT OF LOS ANGELES PRINTER IMPORTS, 2015-2020 | IN BILLIONS

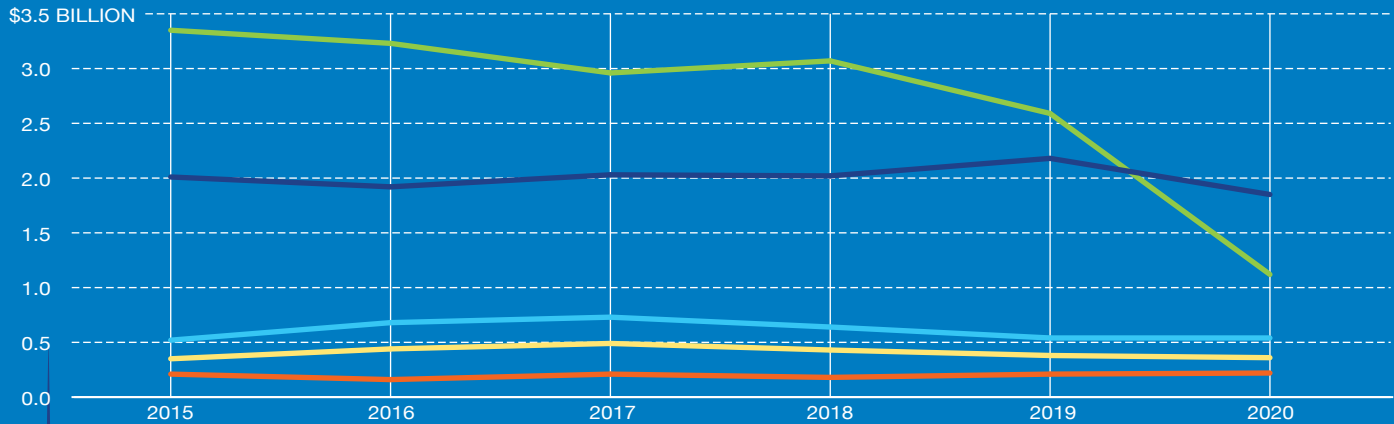

### TOP 5 U.S. PORTS FOR PRINTER IMPORTS, 2015-2020

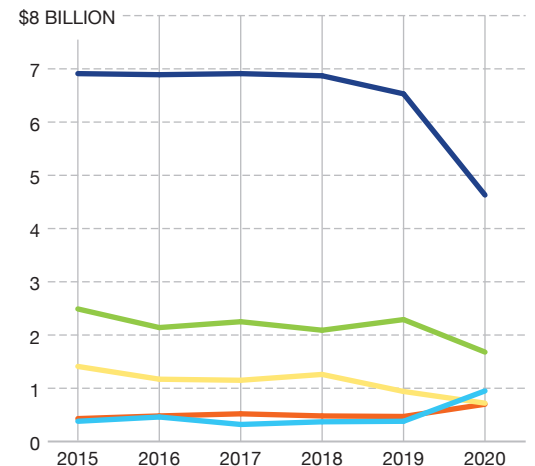

Source: WorldCity analysis of U.S. Census Bureau data

## TOYS, CHILDREN'S BICYCLES, GAMES

Imports into Port of Los Angeles | \$4.61 billion

### SUMMARY

TOY, BICYCLE, GAME IMPORTS INTO PORT OF LOS ANGELES

**-9.46%** ▼

TOY, BICYCLE, GAME IMPORTS INTO U.S.

**-7.14%** ▼

TOYS, BICYCLES, GAMES RANK WITH PORT OF LOS ANGELES

**#9**

TOYS, BICYCLES, GAMES RANK 5 YEARS AGO

**#9**

PORT OF LOS ANGELES RANK NATIONALLY

**#1**

PORT OF LOS ANGELES RANK 5 YEARS AGO

**#1**

### TOP SOURCES FOR TOY, BICYCLE, GAME IMPORTS, 2015 & 2020 | IN MILLIONS

2015	2020
China <b>1</b>	China   \$3.92B
Indonesia <b>2</b>	Vietnam   \$293.32M
Taiwan <b>3</b>	Taiwan   \$128.15M
Vietnam <b>4</b>	Indonesia   \$115.39M
Thailand <b>5</b>	Thailand   \$42.30M

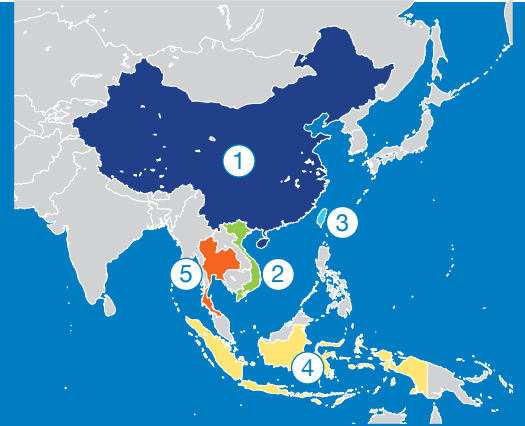

### PORT OF LOS ANGELES TOY, BICYCLE, GAME IMPORTS, 2015-2020 | IN BILLIONS

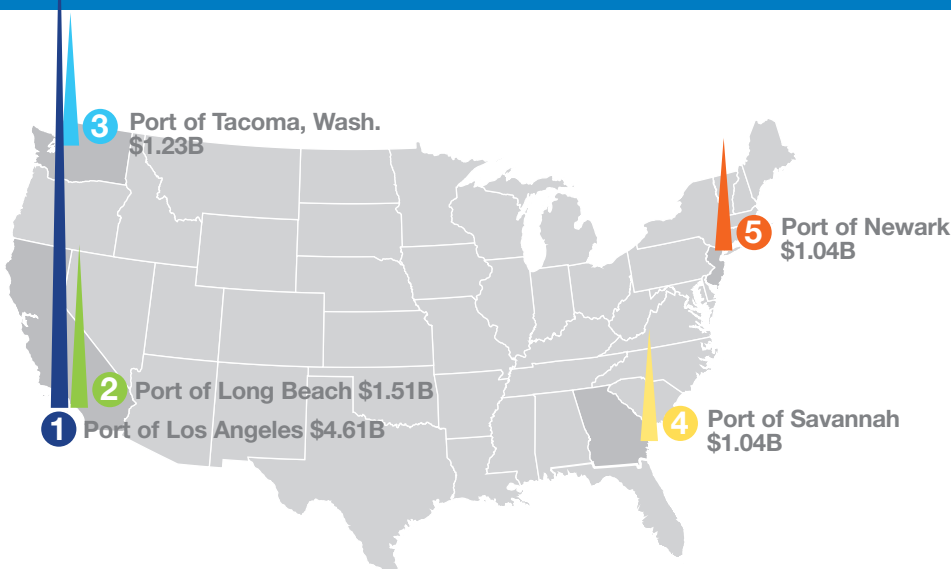
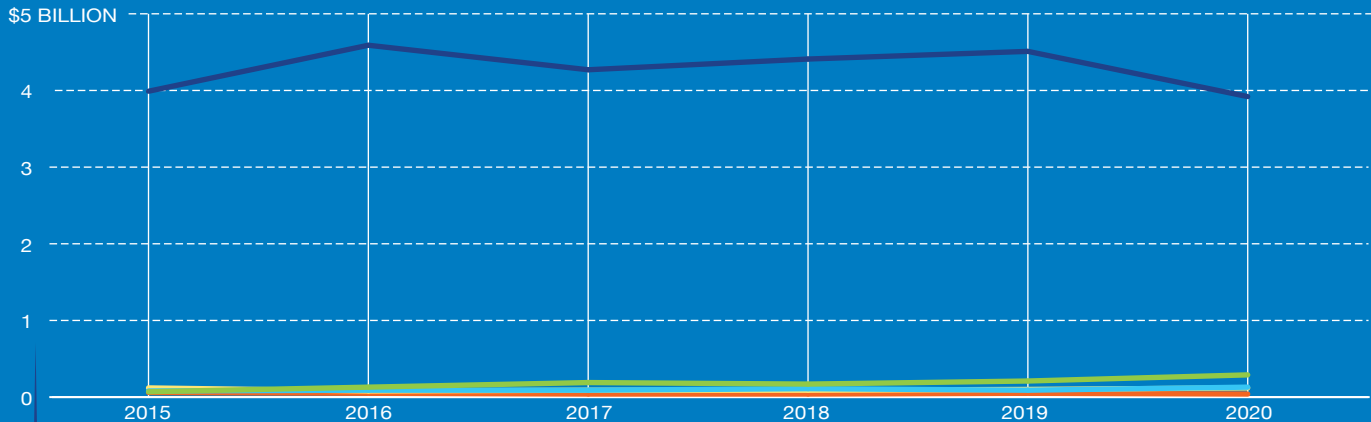

### TOP 5 U.S. PORTS FOR TOY, BICYCLE, GAME IMPORTS, 2015-2020

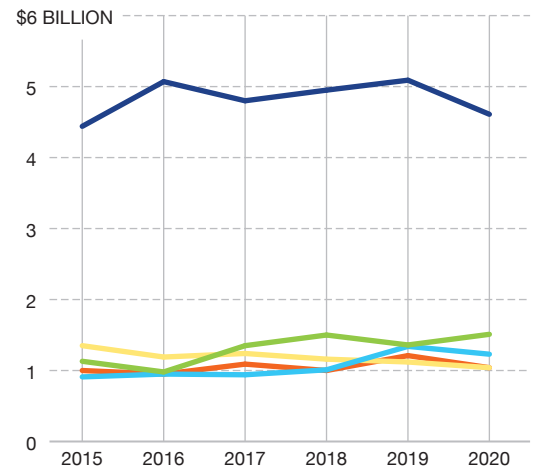

Source: WorldCity analysis of U.S. Census Bureau data

## SEATS, EXCLUDING BARBER, DENTAL

Imports into Port of Los Angeles | \$3.79 billion

### SUMMARY

SEAT IMPORTS INTO PORT OF LOS ANGELES

**2.76%** ▲

SEAT IMPORTS INTO U.S.

**-7.58%** ▼

SEATS RANK WITH PORT OF LOS ANGELES

**#10** ▲

SEATS RANK 5 YEARS AGO

**#13**

PORT OF LOS ANGELES RANK NATIONALLY

**#1**

PORT OF LOS ANGELES RANK 5 YEARS AGO

**#1**

### TOP SOURCES FOR SEAT IMPORTS, 2015 & 2020 | IN MILLIONS

2015	2020
China <b>1</b>	China   \$2.50B
Vietnam <b>2</b>	Vietnam   \$807.16M
Japan <b>3</b>	Taiwan   \$98.52M
Taiwan <b>4</b>	Indonesia   \$85.90M
Indonesia <b>5</b>	Malaysia   \$78.49M



### PORT OF LOS ANGELES SEAT IMPORTS, 2015-2020 | IN BILLIONS

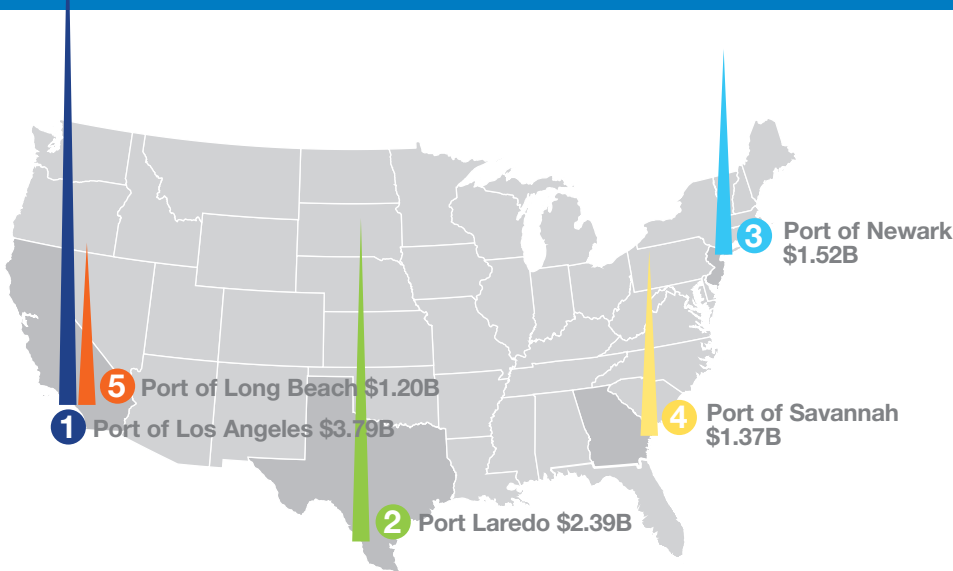
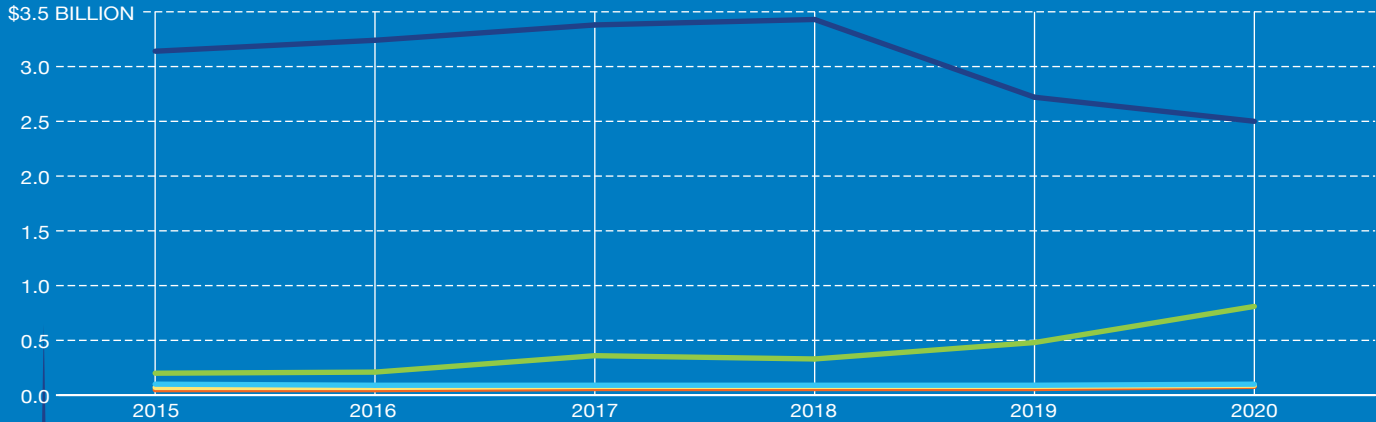

### TOP 5 U.S. PORTS FOR SEAT IMPORTS, 2015-2020

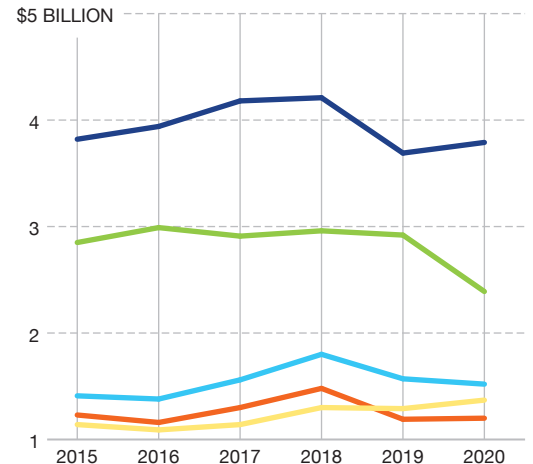

Source: WorldCity analysis of U.S. Census Bureau data

# FAST, CONNECTED & DEEP.

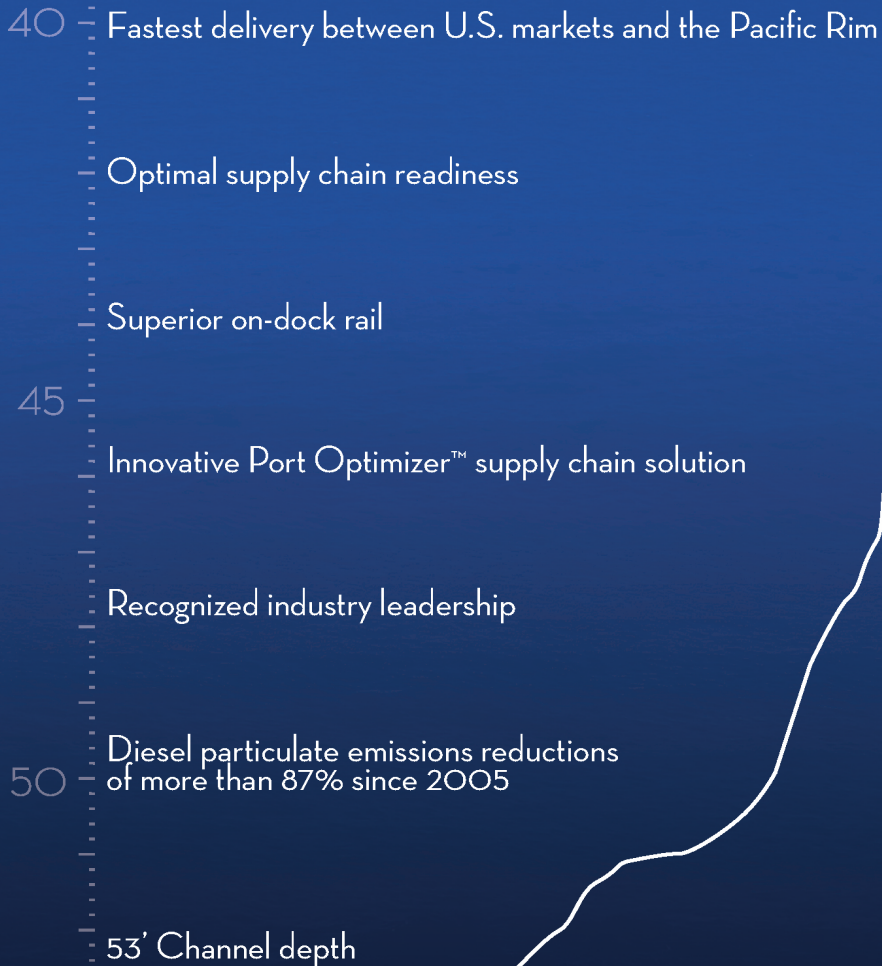

EFFICIENCY FROM TOP TO BOTTOM.

[portoflosangeles.org](http://portoflosangeles.org)



@PortofLA

**THE PORT**  
**OF LOS ANGELES** 