

Agreement
No. 15-3348
with Sasaki

Third
Amendment

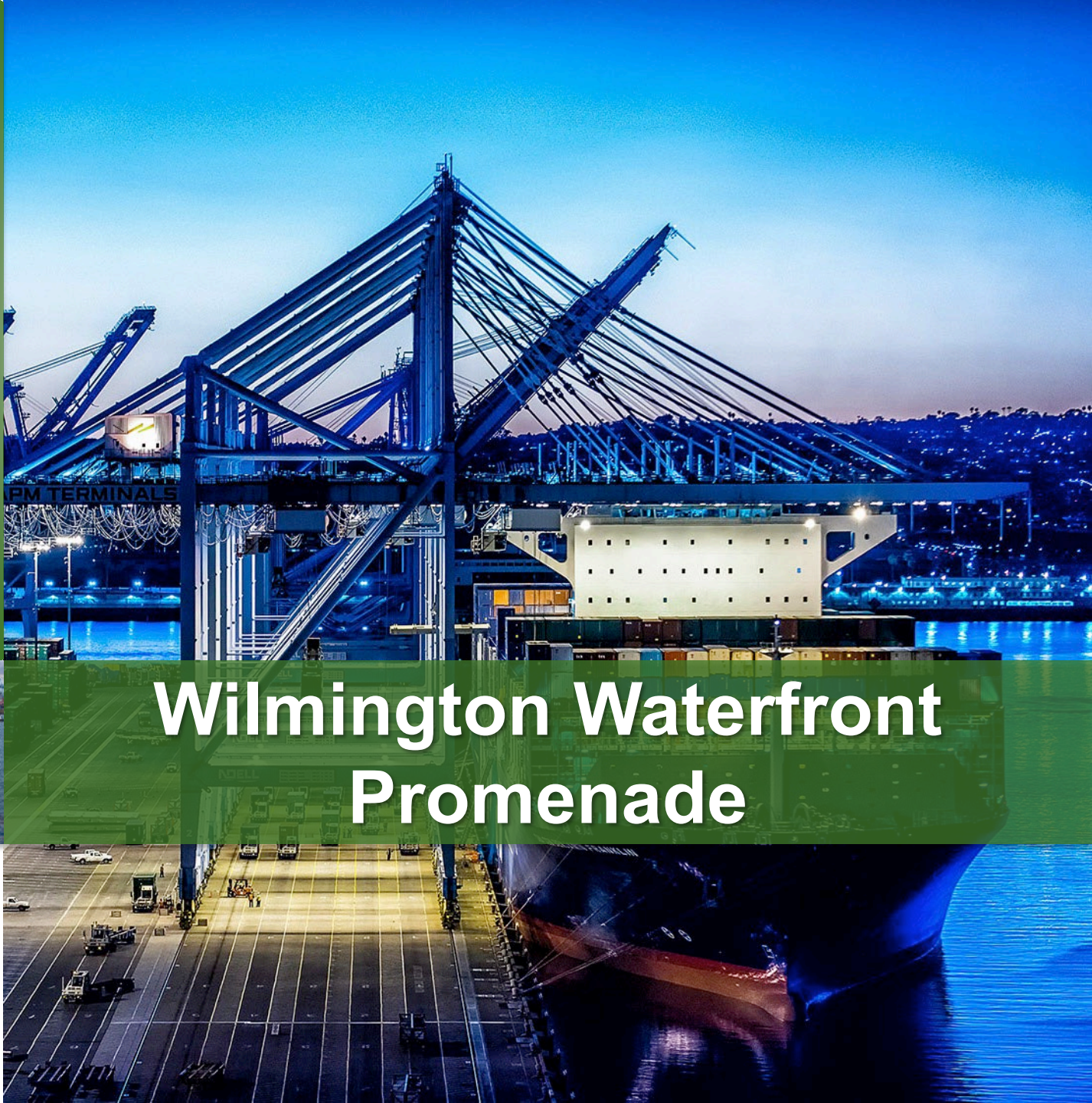

Wilmington Waterfront Promenade

THE PORT
OF LOS ANGELES 

July 20, 2023



Project Information

Construction Started: November 2020

Construction Completion: September 2023

TOTAL PROJECT COST: \$77,300,000





Project Photos



PROMENADE AT BANNING'S LANDING



PROMENADE AT BANNING'S LANDING

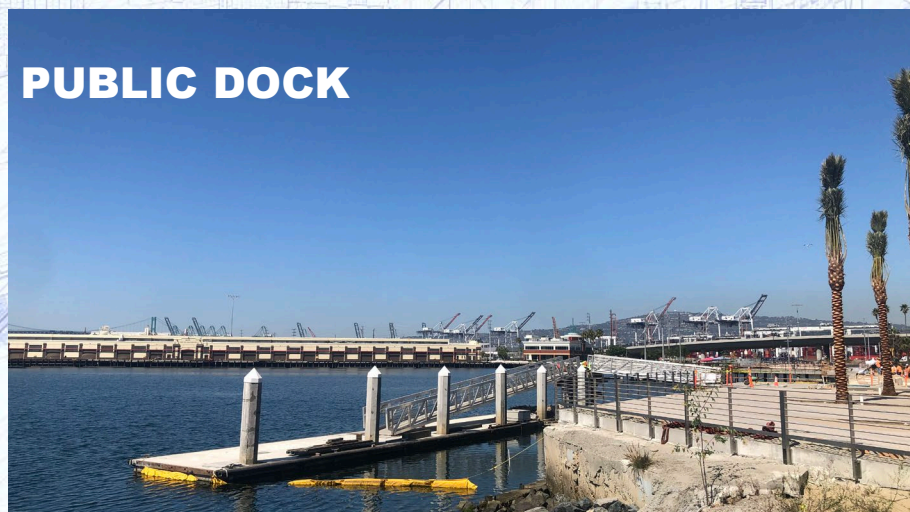

PUBLIC DOCK



TIDAL STEPS



Project Photos

SWINGS



PICNIC PIER

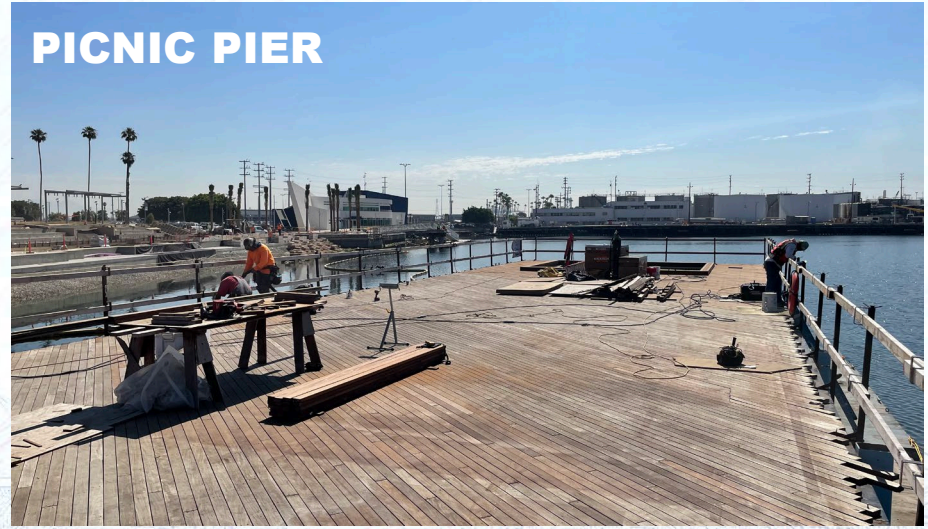

WALKWAYS



WALKWAYS





Project Photos

**RESTROOM AND
PARKING LOT**



RESTROOM



PLAYGROUND



PLAYGROUND





Board Request

Third Amendment to Agreement No. 15-3348 with Sasaki Associates, Inc. to provide Professional Design Services for the Wilmington Waterfront Promenade

- Additional 12 Months
- Additional \$300,000



Thank you

