

This Supplement No. 1 is effective as of _____ (Effective Date).

PERMIT SUPPLEMENT

Permit Supplement No. 1 To Master Joint Revocable Permit POLA No. 19-15 / POLB No. HD-9248 (MJRP)

The undersigned parties hereby acknowledge and agree that the following shall be assigned MJRP Index #25 in Exhibit A and Exhibit B-25 in Exhibit B to reflect an addition to the Permit Areas. Pursuant to the above change and Paragraph 1.1 of the Master Joint Revocable Permit, Exhibit A is now replaced with the attached Exhibit A-1, which indicates the most recent Permit Fee, and the attached Exhibit B-25 is added to the Master Joint Revocable Permit. As a result of this supplement, and Paragraph 3.1 of the Master Joint Revocable Permit, the Permit Fee remains \$16,211.55.

“CITIES”

THE CITY OF LONG BEACH, a municipal corporation,
acting by and through its Board of Harbor Commissioners

_____, 2024

By: _____
Mario Cordero
Chief Executive Officer
Long Beach Harbor Department

Approved as to form this _____ day of _____, 2024.

DAWN MCINTOSH, City Attorney

By: _____
Thomas Y. Oh, Deputy

THE CITY OF LOS ANGELES,
by its Board of Harbor Commissioners

Dated: _____, 2024

By: _____
EUGENE D. SEROKA
Executive Director

Attest: _____
AMBER M. KLESGES
Board Secretary

Approved as to form and legality this 3rd day of July, 2024.

HYDEE FELDSTEIN SOTO, City Attorney
Steven Y. Otera, General Counsel

By:  _____
Heather M. McCloskey, Deputy

[SIGNATURES CONTINUE ON FOLLOWING PAGE]

This Supplement No. 1 is effective as of _____ (Effective Date).

PERMIT SUPPLEMENT

Permit Supplement No. 1 To Master Joint Revocable Permit POLA No. 19-15 / POLB No. HD-9248 (MJRP)

“PERMITTEE”

Crown Castle Fiber LLC,
a New York limited liability company

By: Wesley Jones

Name: Wesley Jones

Title: Director of permitting & utilities

By: April Flores

Name: April Flores

Title: manager permitting & utilities

6/20, 2024

5/14, 2024

SEE ATTACHED

ACKNOWLEDGMENT

A notary public or other officer completing this certificate verifies only the identity of the individual who signed the document to which this certificate is attached, and not the truthfulness, accuracy, or validity of that document.

State of California
County of SAN DIEGO

On 06/20/2024 before me, FAZIL YALCIN, NOTARY PUBLIC
(insert name and title of the officer)

personally appeared WESLEY MICHAEL JONES,
who proved to me on the basis of satisfactory evidence to be the person(s) whose name(s) is/are subscribed to the within instrument and acknowledged to me that he/she/they executed the same in his/her/their authorized capacity(ies), and that by his/her/their signature(s) on the instrument the person(s), or the entity upon behalf of which the person(s) acted, executed the instrument.

I certify under PENALTY OF PERJURY under the laws of the State of California that the foregoing paragraph is true and correct.

WITNESS my hand and official seal.

Signature Fazil Yalcin (Seal)

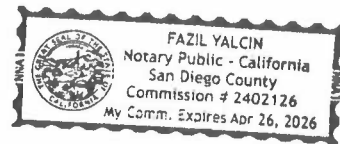

CALIFORNIA ALL-PURPOSE ACKNOWLEDGMENT

CIVIL CODE § 1189

A notary public or other officer completing this certificate verifies only the identity of the individual who signed the document to which this certificate is attached, and not the truthfulness, accuracy, or validity of that document.

State of California)
County of Orange)
On May 14 2024 before me, Luke Rivera, notary public
Date Here Insert Name and Title of the Officer
personally appeared April Marie Flores
Name(s) of Signer(s)

who proved to me on the basis of satisfactory evidence to be the person(s) whose name(s) is/are subscribed to the within instrument and acknowledged to me that he/she/they executed the same in his/her/their authorized capacity(ies), and that by his/her/their signature(s) on the instrument the person(s), or the entity upon behalf of which the person(s) acted, executed the instrument.

I certify under PENALTY OF PERJURY under the laws of the State of California that the foregoing paragraph is true and correct.

WITNESS my hand and official seal.

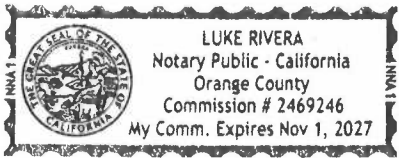

Signature [Handwritten Signature]
Signature of Notary Public

Place Notary Seal Above

OPTIONAL

Though this section is optional, completing this information can deter alteration of the document or fraudulent reattachment of this form to an unintended document.

Description of Attached Document
Title or Type of Document: permit supplement Document Date: 05/17/24
Number of Pages: 1 Signer(s) Other Than Named Above: _____

Capacity(ies) Claimed by Signer(s)
Signer's Name: _____
 Corporate Officer — Title(s): _____
 Partner — Limited General
 Individual Attorney in Fact
 Trustee Guardian or Conservator
 Other: _____
Signer Is Representing: _____

Signer's Name: _____
 Corporate Officer — Title(s): _____
 Partner — Limited General
 Individual Attorney in Fact
 Trustee Guardian or Conservator
 Other: _____
Signer Is Representing: _____

EXHIBIT A-1

Schedule Of Permit Areas

Crown Castle Fiber LLC Facilities on Port of Long Beach / Port of Los Angeles Property Jointly Owned Railroad Rights of Way

MJRP Index No. (Exhibit. B)	Railroad Right of Way	POLB Harbor Dept. File #	Former Lease Audit No.	Former Mile Post	ACTA Mile Post	Facility Location (cross street)	Facility Description	Network	Date of Occupancy	Facility Status	Permit Areas			Annual Fee (\$2,000 Minimum or as Noted)
											In Public Way?	Length (ft.) +/-	Width (ft.)	
1	ACTA	N/A	N/A	SP 484.89	0.04	Santa Fe Ave. at Butte St.	UG Fiber Optic UG 144 Fiber in 1-1/4"	Wilcon LIT BB South Gate - East Los Angeles	2014	Active	Yes	60	5	\$ -
2	ACTA	N/A	N/A	SP 486.30	1.45	Vernon Ave.	Conduit	Los Angeles	N/A	Active	Yes	51	5	\$ -
3	ACTA	N/A	N/A	SP 486.30	1.45	Vernon Ave.	OH Fiber Optic	San Diego	N/A	Active	Yes	51	5	\$ -
4	ACTA	N/A	N/A	SP 488.30	3.47	Florence Ave.	OH Fiber Optic	Los Angeles San Diego	N/A	Active	Yes	65	5	\$ -
5	ACTA	N/A	N/A	SP 488.85	3.99	Nadeau St.	OH Fiber Optic	Los Angeles San Diego	2018	Active	Yes	102	5	\$ -
6	ACTA	N/A	N/A	SP 488.85	3.99	Nadeau St.	OH Fiber Optic	South Gate - East Los Angeles	N/A	Active	Yes	102	5	\$ -
7	ACTA	N/A	N/A	SP 488.85	4.00	Nadeau St.	UG Fiber Optic	N/A	2014	Active	Yes	102	5	\$ -
8	ACTA	N/A	N/A	SP 492.93	8.08	E. Oaks St.	OH Fiber Optic	Compton	N/A	Active	No	100	5	\$ 2,315.94
9	ACTA	N/A	N/A	SP 493.48	8.64	E. Elm St.	OH Fiber Optic	Compton	N/A	Active	Yes	101	5	\$ -
10	ACTA	N/A	N/A	SP 494.31	9.51	Alondra Blvd.	OH Fiber Optic	Compton	2009	Active	No	101	5	\$ 2,315.94
11	ACTA	N/A	N/A	SP 497.56	12.44	Del Amo Blvd.	UG Fiber Optic	Carson	N/A	Active	Yes	116	5	\$ -
12	ACTA	N/A	N/A	SP 498.08	12.97	Dominguez St.	OH Fiber Optic	Carson	N/A	Active	Yes	127	5	\$ -
13	ACTA SP San Pedro Branch (former)	N/A	N/A	SP 501.15	N/A	"O" St.	OH Fiber Optic	Wilmington (Los Angeles)	2016	Active	No	106	5	\$ 2,315.94
14	ACTA SP San Pedro Branch (former)	N/A	N/A	SP 502.77	N/A	Eubank Ave.	OH Fiber Optic	Wilmington (Los Angeles)	2008	Active	No	(Por.)	5	\$ 2,315.94
15	ACTA SP San Pedro Branch (former)	N/A	N/A	SP 502.90	N/A	Harry Bridges Blvd.	OH Fiber Optic	Wilmington (Los Angeles)	N/A	Active	Yes	339	5	\$ -
16	ACTA UPRR San Pedro Branch (former)	N/A	N/A	UP 5.12	N/A	Randolph St	OH Fiber Optic	Huntington Park	2009	Active	No	80	5	\$ 2,315.93
17	ACTA UPRR San Pedro Branch (former)	N/A	N/A	UP 5.58	N/A	Bell Ave.	UG Fiber Optic	Huntington Park	2016	Active	No	84	5	\$ 2,315.93
18	ACTA UPRR San Pedro Branch (former)	N/A	N/A	UP 6.63	N/A	Otis Ave.	OH Fiber Optic	Huntington Park	2009	Active	Yes	95	5	\$ -
19	ACTA UPRR San Pedro Branch (former)	N/A	N/A	UP 8.28	N/A	Southern Ave	UG Fiber Optic	South Gate	2016	Active	Yes	97 Total	5	\$ -
20	ACTA UPRR San Pedro Branch (former)	N/A	N/A	UP 9.43	N/A	Imperial Hwy.	OH Fiber Optic	South Gate	2016	Active	Yes	57	5	\$ -
21	ACTA UPRR San Pedro Branch (former)	N/A	N/A	UP 11.29	N/A	Rosecrans Ave.	OH Fiber Optic	Paramount	N/A	Active	Yes	60	5	\$ -

EXHIBIT A-1

Schedule Of Permit Areas

Crown Castle Fiber LLC Facilities on Port of Long Beach / Port of Los Angeles Property Jointly Owned Railroad Rights of Way

MJRP Index No. (Exhibit B)	Railroad Right of Way	POLB Harbor Dept. File #	Former Lease Audit No.	Former Mile Post	ACTA Mile Post	Facility Location (cross street)	Facility Description	Network	Date of Occupancy	Facility Status	Permit Areas			Annual Fee (\$2,000 Minimum or as Noted)
											In Public Way?	Length (ft.) +/-	Width (ft.)	
22	UPRR San Pedro Branch (former)	N/A	N/A	UP 13.29	N/A	Artesia Blvd.	OH Fiber Optic UG & OH Fiber Optic	Long Beach	N/A	Active	Yes	60	5	\$ -
23	UPRR San Pedro Branch (former)	N/A	N/A	UP 16.49	N/A	Long Beach Blvd.	OH Fiber Optic	Long Beach	N/A	Active	Yes	137	5	\$ -
24	ACTA SP San Pedro Branch (former)	N/A	N/A	SP 494.84	10.05	Greenleaf Blvd.	OH Fiber Optic	Compton Wilmington	Pending	New Construction	No	101	5	\$ 2,315.93
25	SP San Pedro Branch (former)	N/A	N/A	SP 501.99	N/A	Anaheim St.	OH Fiber Optic	(Los Angeles)	Pending	New Construction	Yes	79	5	\$ -
													\$ 16,211.55	
Note: Crown Castle Fiber LLC holds a Certificate of Public Convenience and Necessity from the California Public Utilities Commission. Where no fee is indicated, the facility is completely within a public street.														

EXHIBIT B - 25

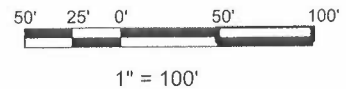
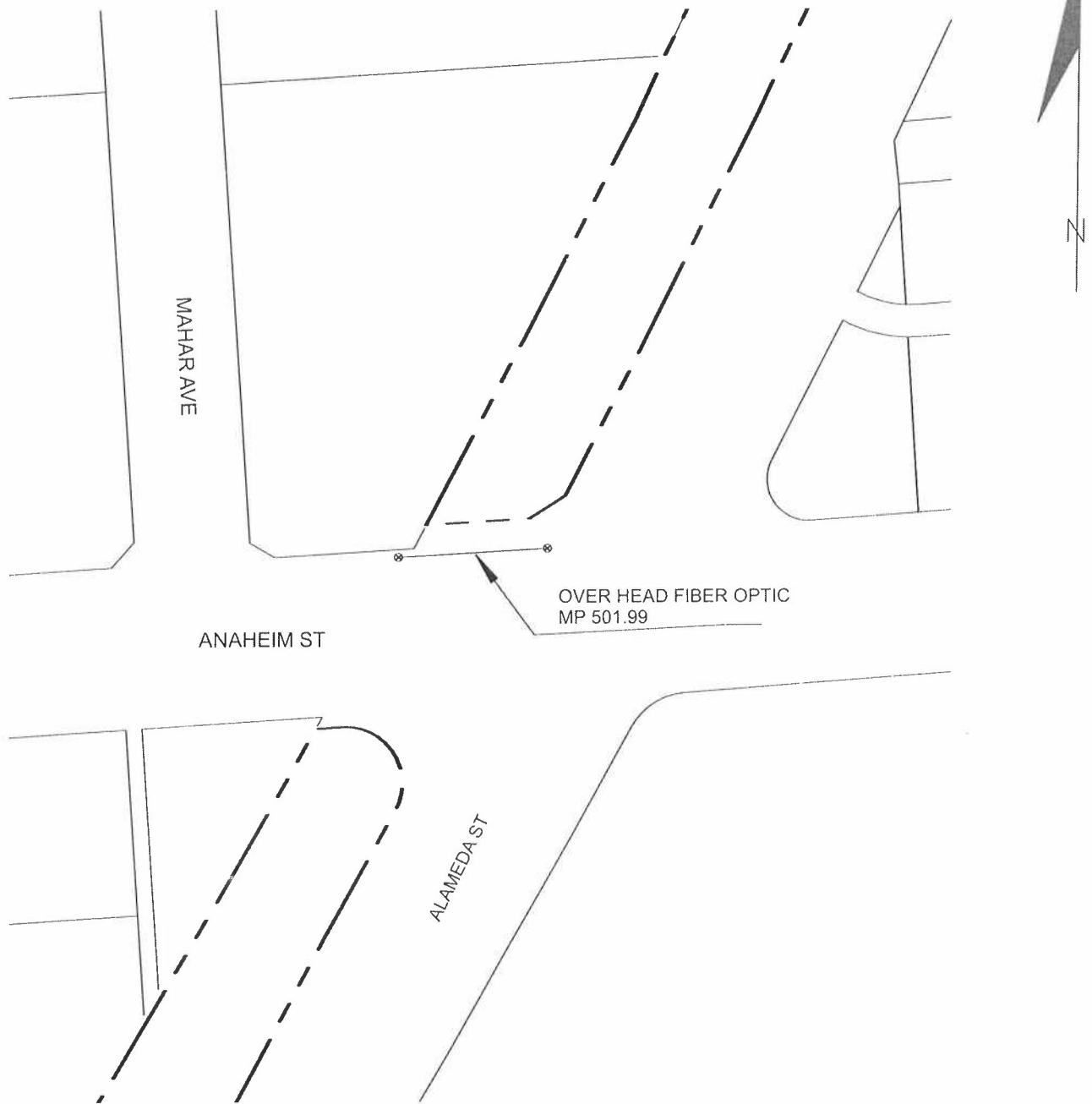

NOTE: LINE TO BE PLACED AND MAINTAINED WITH A MINIMUM 27' CLEARANCE OVER TOP OF RAIL

DISTANCE ON JOINT PORTS' ROW: 79 FT +/-

This Exhibit is not a representation or warranty of the extent of, or boundaries of, the Ports' Property or of the exact location of permitted facility shown.

JOINT PORTS' RIGHT OF WAY SHOWN BY _____

BASE MAP: COUNTY OF LOS ANGELES ASSESSOR OFFICE

CAL PACIFIC LAND SERVICES, INC. 7245 Garden Grove Blvd, Ste. M Garden Grove, CA 92641 714/759-0500	PORT OF LONG BEACH/PORT OF LOS ANGELES			
	PERMITTEE CROWN CASTLE FIBER LLC			
	RR SP SAN PEDRO BR	MP AS SHOWN	FACILITY OVERHEAD FIBER OPTIC LINE	
	CITY WILMINGTON (LOS ANGELES)		COUNTY LOS ANGELES	
	SCALE AS SHOWN	THOMAS GUIDE 794 G6	REVISION	DATE 7/18/2023
			SHEET NO.	