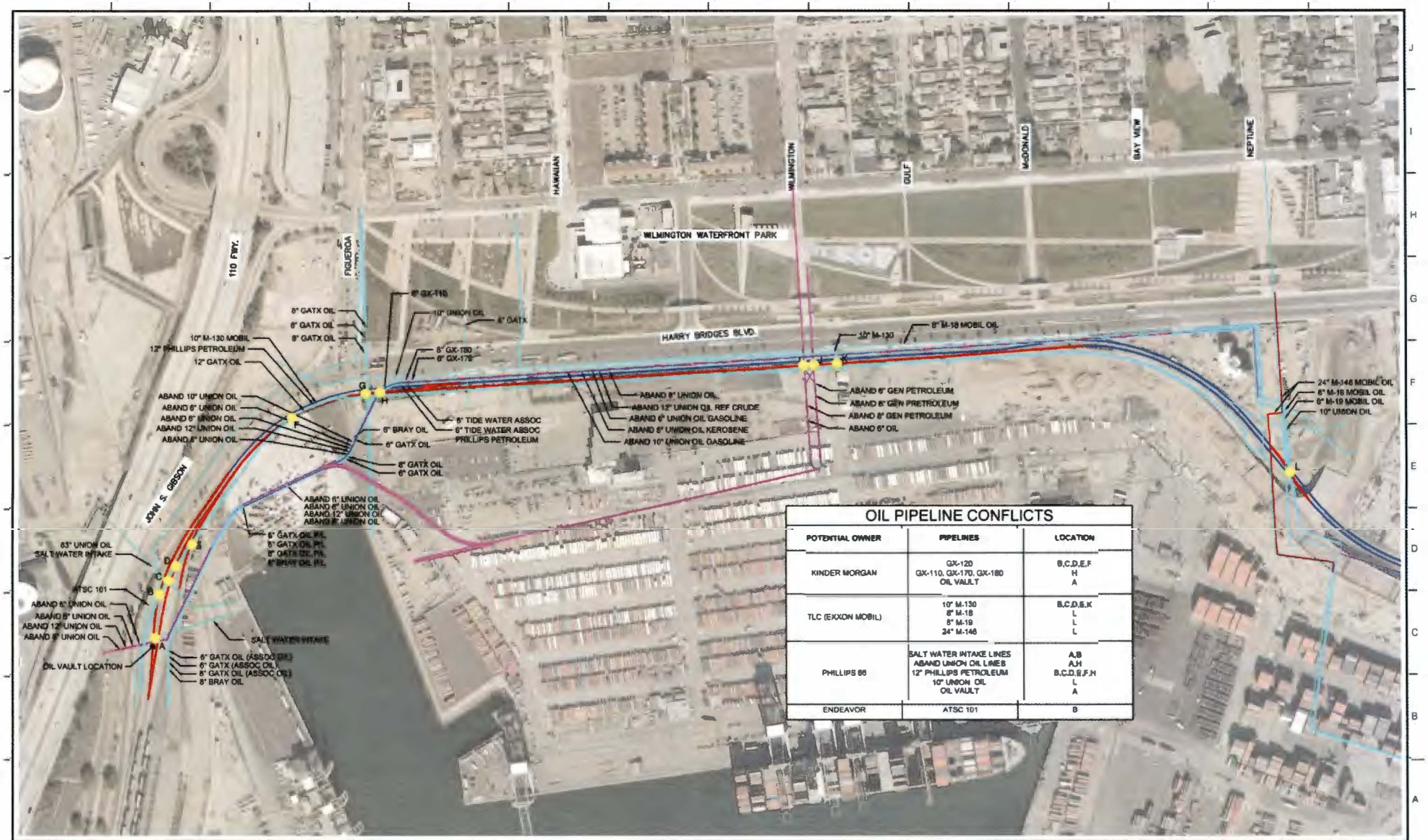

OIL PIPELINE CONFLICTS

POTENTIAL OWNER	PIPELINES	LOCATION
KINDER MORGAN	GX-120 GX-110, GX-170, GX-180 OIL VAULT	B,C,D,E,F H A
TLC (EXXON MOBIL)	10" M-130 8" M-18 8" M-19 24" M-146	B,C,D,E,K L L L
PHILLIPS 66	SALT WATER INTAKE LINES ABAND UNION OIL LINES 12" PHILLIPS PETROLEUM 10" UNION OIL OIL VAULT	A,B A,H B,C,D,E,F,H L A
ENDEAVOR	ATSC 101	B

NO.	DATE	DRAWN	REVISIONS	CHKD	APPD	NO.	DATE	DRAWN	REVISIONS	CHKD	APPD

SCALE 1" = 150'
DRAWN
CHKD
DESIGNED
CHIEF OF DESIGN
ASSISTANT CHIEF HARBOR ENGINEER
CITY HARBOR ENGINEER

WEST BASIN LEAD TRACK GAP CLOSURE

THE PORT OF LOS ANGELES
ENGINEERING DIVISION
425 S. PALOS VERDES STREET SAN PEDRO CA 90731-3309

DRAWING NUMBER
SHEET NUMBER

TRANSMITTAL 1