

Department Supervisor	Sign & Date
Fleet Manager	PM CODE Sign & Date
Tech Services Review	Sign & Date

ATTACHMENT "A"

CITY OF LOS ANGELES SPECIFICATION

**March 11, 2024/w/iws
PR No.**

**Spec No. 269-01
Budget ID. 220139**

Articulating Lift, Self -Propelled

NOTICE: Complete all sections of this specification by insertion of "As Specified" or state deviations and exceptions where relevant, if not completed the bid may be considered non-responsive

<p>GENERAL:</p> <p>Articulating Boom lift type platform shall be "Genie", Model Z30/20N, or equal, with articulating boom mechanism secured to a self-propelled, electric-powered integral chassis frame. Platform shall be capable of providing:</p> <ul style="list-style-type: none"> A. 36ft- Working height (maximum). B. 21ft- Horizontal Reach (minimum). C. Ground clearance of 3.5 inches (minimum) D. Platform rated capacity of 500 pounds (minimum). E. Successfully perform static and dynamic stability test compliance per Section 4 of ANSI No. A92.6-1990. <p>Articulating Boom Lift shall comply with CAL OSHA General Industry Safety Orders Article 24 and ANSI No. A92.6-1999, or as last revised.</p>	<p>Comply : <input type="checkbox"/></p> <p>Deviation: <input type="checkbox"/></p>
<p>GROSS VEHICLE WEIGHT:</p> <p>14,421 pounds (maximum).</p>	<p>Comply : <input type="checkbox"/></p> <p>Deviation: <input type="checkbox"/></p>
<p>DIMENSIONS:</p> <p>Overall Stowed Length ----- 201inch (maximum).</p> <p>Overall Width ----- 33-inch (maximum).</p> <p>Overall Stowed Height (lowered) – 78.5-inch (maximum).</p> <p>Turning Radius (outside) –127-inch (maximum).</p> <p>Wheelbase ----- 62-inch (maximum).</p>	<p>Comply : <input type="checkbox"/></p> <p>Deviation: <input type="checkbox"/></p>

March 11, 2024
Spec No. 269-01

<p>PLATFORM:</p> <p>Work platform shall be tubular, welded construction, not less than 30-inch long x 46-inch wide. Platform shall have heavy duty square tube railing, midrail, non-slip diamond tread steel floor and 4-inch toe board. A sliding midrail section or spring-loaded inward opening gate shall be provided for easy access at ground level. Deck material shall be steel tread diamond plate.</p> <p>Platform shall be a hydraulically actuated, articulating lift mechanism type, attached to the integral chassis frame.</p> <p>Two operator safety belts with lanyard shall be provided.</p>	<p>Comply : <input type="checkbox"/></p> <p>Deviation: <input type="checkbox"/></p>
<p>LIFT ARMS:</p> <p>Shall be rectangular, roll-formed, high tensile steel tubular arms with cross tubes connected by high-tensile steel alloy zinc plated pins with self-lubricating composite bearings. Arm tubes shall have end caps.</p> <p>Hydraulic cylinders shall actuate lift arms with pilot operated, load holding valves.</p>	<p>Comply : <input type="checkbox"/></p> <p>Deviation: <input type="checkbox"/></p>
<p>ELEVATION SYSTEM:</p> <p>Hydraulic cylinders shall operate platform elevation with pilot operated, load holding valves to prevent free descent in case of hydraulic line failure.</p>	<p>Comply : <input type="checkbox"/></p> <p>Deviation: <input type="checkbox"/></p>
<p>PLATFORM CONTROL CONSOLE:</p> <p>Unit shall have full lift and drive controls at the platform. Controls shall include unit on/off switch, platform raise/lower, steer left/right, forward/rear drive, proportional speed controller, a horn button and an emergency shut off device.</p> <p>Controls shall be watertight and dust tight. Controls shall be identified with permanently engraved labels</p>	<p>Comply : <input type="checkbox"/></p> <p>Deviation: <input type="checkbox"/></p>
<p>SYSTEM TIMER:</p> <p>Inadvertent operation is reduced through an enable system timer that is activated by pressing a membrane switch to select a function.</p>	<p>Comply : <input type="checkbox"/></p> <p>Deviation: <input type="checkbox"/></p>
<p>GROUND CONTROL PANEL:</p> <p>Ground operator control station shall be provided with lift controls, platform/ground control selector switch, and unit on/off switch.</p>	<p>Comply : <input type="checkbox"/></p> <p>Deviation: <input type="checkbox"/></p>
<p>SAFETY GUARDS:</p> <p>Safety guards for protection from belts, pulleys, and other moving parts shall be provided.</p>	<p>Comply : <input type="checkbox"/></p> <p>Deviation: <input type="checkbox"/></p>

March 11, 2024
Spec No. 269-01

<p>HYDRAULIC SYSTEM:</p> <p>The hydraulic system shall have hydraulic pumps directly coupled to electric motors as integral assemblies powered by the battery power supply.</p> <p>System shall have a 4-gallon (maximum) hydraulic fluid tank with breather cap, manual shut-off valve, suction strainer, 10-micron spin-on disposable filter in the return line and dipstick to check fluid level.</p> <p>Each cylinder shall have a pilot-operated holding valve to prevent creep and to lock cylinder in the event of line failure.</p> <p>System shall have a flow rate per manufacturer's design and a relief valve to limit system hydraulic pressure to the safe working level.</p>	<p>Comply : <input type="checkbox"/></p> <p>Deviation: <input type="checkbox"/></p>
<p>COMPARTMENT DESIGN:</p> <p>All electrical and hydraulic components shall be in a centralized location and housed in a modular tray. Component removal shall not be necessary for routine maintenance. Unbolting and pulling out of tray shall achieve access and repair.</p>	<p>Comply : <input type="checkbox"/></p> <p>Deviation: <input type="checkbox"/></p>
<p>EMERGENCY LOWERING:</p> <p>Unit shall be provided with an emergency lowering means readily accessible from ground level to lower platform.</p>	<p>Comply : <input type="checkbox"/></p> <p>Deviation: <input type="checkbox"/></p>
<p>WHEEL DRIVE:</p> <p>Two (2) reversible electric wheel motors shall drive unit on front axle with parking brake. Motors shall provide 2-speed travel of up to 0.68 MPH (minimum), when platform is elevated and 3.0 MPH (minimum), when stowed.</p>	<p>Comply : <input type="checkbox"/></p> <p>Deviation: <input type="checkbox"/></p>
<p>SERVICE BRAKES:</p> <p>Brakes shall be automatic spring applied and electrically released, capable of stopping and holding the platform unit on a grade up to 25 percent.</p>	<p>Comply : <input type="checkbox"/></p> <p>Deviation: <input type="checkbox"/></p>
<p>PARKING BRAKES:</p> <p>Unit shall have an auto parking brake engagement to lock brakes and hold unit on grade up to 25 percent.</p>	<p>Comply : <input type="checkbox"/></p> <p>Deviation: <input type="checkbox"/></p>
<p>AXLES:</p> <p>Capacity of axles shall be greater than the loaded weight of the unit.</p>	<p>Comply : <input type="checkbox"/></p> <p>Deviation: <input type="checkbox"/></p>
<p>STEERING:</p> <p>Electro-hydraulic steering.</p>	<p>Comply : <input type="checkbox"/></p> <p>Deviation: <input type="checkbox"/></p>

March 11, 2024
Spec No. 269-01

<p>TIRES AND WHEELS: Four (4) 22 x 7 x 17.75 inch non-marking solid rubber tires mounted on steel disc rims.</p>	<p>Comply : <input type="checkbox"/></p> <p>Deviation: <input type="checkbox"/></p>
<p>POWER SUPPLY: Power source shall be a 48-volt (minimum), DC electrical system with Eight (8) (minimum), 6-volt, 350 amp-hour (minimum) batteries. Total battery capacity shall be sufficient for a normal 9-hour work shift. Battery compartments shall be swing-out type for ease of service. Batteries shall drive a 6 HP (minimum) D.C. electric motor. A microprocessor based solid-state controller shall regulate the motor speed.</p>	<p>Comply : <input type="checkbox"/></p> <p>Deviation: <input type="checkbox"/></p>
<p>BATTERY CHARGER: Shall be a built-in, on board articulating lift unit, 24-volt, 20-amp, (minimum) battery charger with voltage sensor, which automatically shuts off when batteries are fully charged. Charger shall fully charge a partially discharged battery pack in not more than 8 hours, and a completely discharged battery pack in not more than 12 hours. Charger shall be equipped with an electric cord having an equipment grounding conductor and plug compatible for connection in a Los Angeles City facility where regular nominal 115 volt, 60 Hz, single phase, AC voltage 3-wire grounded outlets are available.</p>	<p>Comply : <input type="checkbox"/></p> <p>Deviation: <input type="checkbox"/></p>
<p>BATTERY CONNECTOR: Shall be an "Anderson" lockable-disconnect plug type, or equal, continuous duty rating battery connector.</p>	<p>Comply : <input type="checkbox"/></p> <p>Deviation: <input type="checkbox"/></p>

March 11, 2024
Spec No. 269-01

<p>ADDITIONAL EQUIPMENT: Shall have all standard equipment listed in the brochure. If not listed as standard, the unit shall have the following:</p> <ol style="list-style-type: none"> 1. Drive and work lights 2. Travel warning horn. 3. Low Voltage interrupt/Battery charge/discharge indicator. 4. Direct reading hour meter, shock mounted. 5. Key type on/off switch with "power-on" warning light on the platform. 6. Positive traction drive. 7. Install a 2.5-degree tilt alarm and light. 8. 800-Watt, 120V AC, Power Inverter with 110-volt outlet. 9. Two (2) fall protection devices. 10. Certificate of origin. 11. AGM Maintenance-free batteries. 12. Lift Guard Half Mesh panels with swing gate. 13. Biodegradable Hydraulic Oil. 14. Platform Auxiliary Top Rail 	<p>Comply : <input type="checkbox"/></p> <p>Deviation: <input type="checkbox"/></p>
<p>LIGHTING: All lighting shall comply with the mounting and orientation instructions of Division 12, Chapter 2, of the State of California Vehicle Code, and the Federal Motor Vehicle Safety Standards (FMVSS), as last revised.</p>	<p>Comply : <input type="checkbox"/></p> <p>Deviation: <input type="checkbox"/></p>

March 11, 2024
Spec No. 269-01

<p>WIRING:</p> <p>All new wiring, and all wiring that is exposed, shall be installed in flexible non-metallic conduit, with crimped connectors, all properly insulated. All wiring passing through partitions or bulkheads shall have a rubber grommet at that point for chafe protection. All wiring shall be color or number coded.</p> <p>All electrical circuits shall have circuit breaker protection devices.</p>	<p>Comply : <input type="checkbox"/></p> <p>Deviation: <input type="checkbox"/></p>
<p>WELDING:</p> <p>Welding fillets shall have good penetration, good fusion, good appearance, and shall show no cracks or undercutting.</p>	<p>Comply : <input type="checkbox"/></p> <p>Deviation: <input type="checkbox"/></p>
<p>WORKMANSHIP:</p> <p>All workmanship, welding, and construction to be in the best manner of the trade. Shall be subject to inspection and approval by Harbor Department.</p>	<p>Comply : <input type="checkbox"/></p> <p>Deviation: <input type="checkbox"/></p>
<p>PAINTING REQUIREMENTS:</p> <p>All unwelded seams shall be sealed. All metal work shall be thoroughly cleaned. At least one coat of primer, a fog coat, and a finish coat shall be applied with sufficient drying time between coats to produce a good finish, free of runs. All paintwork shall be sprayed.</p>	<p>Comply : <input type="checkbox"/></p> <p>Deviation: <input type="checkbox"/></p>
<p>COLOR:</p> <p>Manufacture standard color.</p>	<p>Comply : <input type="checkbox"/></p> <p>Deviation: <input type="checkbox"/></p>

March 11, 2024
Spec No. 269-01

<p>SPECIAL REQUIREMENTS:</p> <p>Noise Emissions:</p> <p>A. Interior Noise: Shall comply with the Occupational Safety and Health Act (OSHA) sound level (dbA) requirement in effect at time of award of contract, for an eight (8) hour maximum operator exposure time; measured at operator's ear with engine at governed RPM.</p> <p>B. Exterior Noise: Shall comply with the Los Angeles Municipal Code Section 112.05 Ordinance No. 161,574 which states the maximum noise emitted by construction, industrial, and agricultural machinery including crawler-tractor, dozers, rotary drills and augers, loaders, power shovels, cranes, derricks, motor graders, paving machines, off-highway trucks, ditchers, trenchers, compactors, scrapers, wagons, pavement breakers, compressors and pneumatic or powered equipment shall not exceed 75 dbA at a distance of 50 feet, in conformity with test procedure under Ordinance 156,363 of the Los Angeles Municipal Code Section 111.02. Also, shall comply with California Vehicle Code Noise Standards, Division 12 Article 2.5</p>	<p>Comply : <input type="checkbox"/></p> <p>Deviation: <input type="checkbox"/></p>
<p>MANUALS-PARTS BOOKS:</p> <p>The following shall be provided at the time the equipment is delivered:</p> <p>A. Two (2) operators manuals.</p> <p>B. One (1) operator manual-pak #9000-07</p> <p>C. One (1) certified weight ticket of total tare weight.</p> <p>D. One (1) aerial platform stability certificate, complete with certifying agent's worksheet of actual inspection and testing in conformance with ANSI A92.6 1990 or as last revised.</p> <p>E. One (1) certificate of origin.</p> <p>F. Four (4) key sets.</p>	<p>Comply : <input type="checkbox"/></p> <p>Deviation: <input type="checkbox"/></p>

Genie® Z®-30/20N & Z-30/20N RJ

Specifications

Models	Z-30/20N		Z-30/20N RJ	
Measurements	US	Metric	US	Metric
Working height max. ⁽¹⁾	36 ft	11.14 m	35 ft 2 in	10.89 m
Platform height max.	30 ft	9.14 m	29 ft 2 in	8.89 m
Horizontal reach max.	21 ft 5 in	6.53 m	20 ft 6 in	6.25 m
Up and over clearance max.	12 ft 8 in	3.86 m	12 ft 8 in	3.86 m
A Platform length	2 ft 6 in	0.76 m	2 ft 6 in	0.76 m
B Platform width	3 ft 10 in	1.17 m	3 ft 10 in	1.17 m
C Height - stowed	6 ft 6.5 in	2.00 m	6 ft 6.5 in	2.00 m
D Length - stowed	16 ft 9 in	5.11 m	17 ft 5 in	5.31 m
E Storage height	6 ft 7 in	2.08 m	7 ft 4 in	2.24 m
F Storage length	11 ft 6 in	3.5 m	12 ft	3.66 m
G Width	3 ft 11 in	1.19 m	3 ft 11 in	1.19 m
H Wheelbase	5 ft 2 in	1.58 m	5 ft 2 in	1.58 m
I Ground clearance - center	3.5 in	0.09 m	3.5 in	0.09 m

Productivity

Lift capacity max. - unrestricted	500 lb	227 kg	500 lb	227 kg
Platform rotation	180°		180°	
Jib length	4 ft	1.22 m	4 ft	1.22 m
Vertical jib rotation	139°		139°	
Horizontal jib rotation	—		180°	
Turntable rotation	355°		355°	
Turntable tailswing	0 in	0 cm	0 in	0 cm
Drive speed - stowed ⁽²⁾	3.0 mph	4.8 km/h	3.0 mph	4.8 km/h
Drive speed - raised	0.68 mph	1.1 km/h	0.68 mph	1.1 km/h
Gradeability - stowed ⁽²⁾	35%		35%	
Tilt sensor activation (front to back/side to side)	2.5° - 4.5° / 4.5°		2.5° - 4.5° / 4.5°	
Turning radius - inside/outside	5 ft 5 in / 10 ft 7 in	1.65 m / 3.23 m	5 ft 5 in / 10 ft 7 in	1.65 m / 3.23 m
Tires (solid, non-marking)	22×7×17.75 in	56×18×45 cm	22×7×17.75 in	56×18×45 cm

Power

Power	48V DC (8×6V 350Ah)		48V DC (8×6V 350Ah)	
Auxiliary power unit	24V DC		24V DC	
Hydraulic tank capacity	4 gal	15.1 L	4 gal	15.1 L

Weight⁽³⁾ and Floor Loading⁽⁴⁾

Weight	14,421 lb	6,541 kg	14,562 lb	6,605 kg
Tire contact pressure	103 psi	710 kPa	103 psi	710 kPa
Occupied floor pressure (tires)	535 psf	25.62 kPa	537 psf	25.71 kPa

Sound and Vibration Levels

Sound Pressure level (ground workstation)	< 70 dBA		< 70 dBA	
Sound Pressure level (platform workstation)	< 70 dBA		< 70 dBA	
Vibrations	8 ft 2 in/s ²	2.5 m/s ²	8 ft 2 in/s ²	2.5 m/s ²

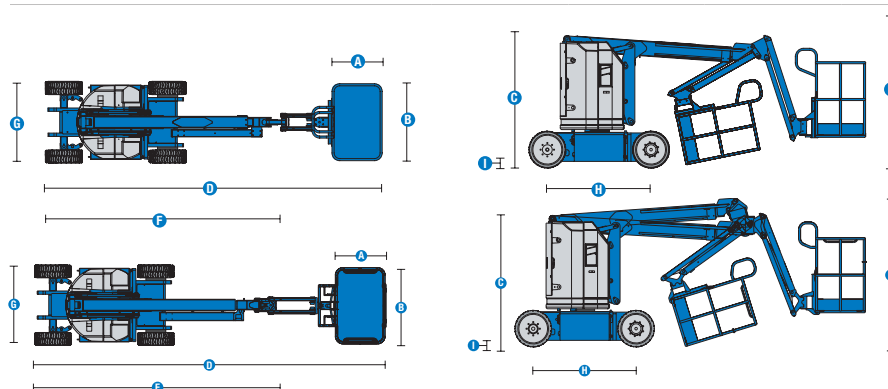

(1) The metric equivalent of working height adds 2 m to platform height. The imperial equivalent adds 6 ft to platform height.

(2) Gradeability applies to driving on slopes and may vary depending on options and machine configurations. See operator's manual for details regarding slope ratings.

(3) Weight refers to standard configuration and may vary depending on options and/or country standards.

(4) Floor loading information is approximate and may vary depending on options and machine configurations. It should be used only with adequate safety factors.

Range of motion Z-30/20N

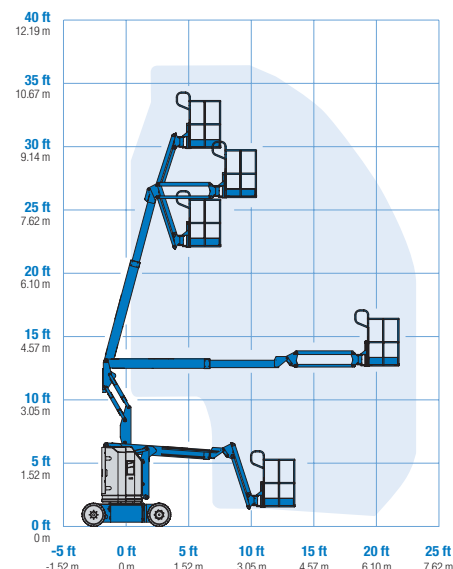

Range of motion Z-30/20N RJ

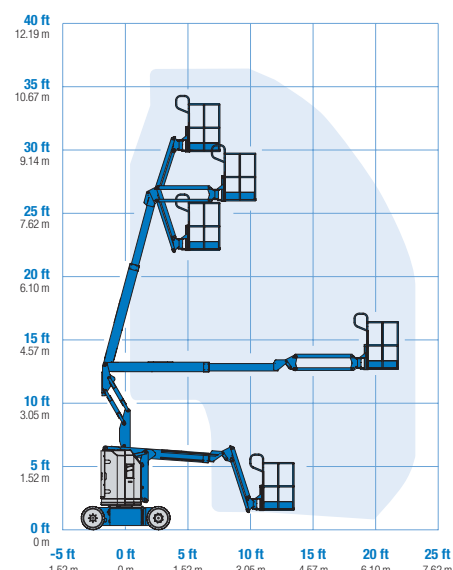

Jib range of motion Z-30/20N RJ

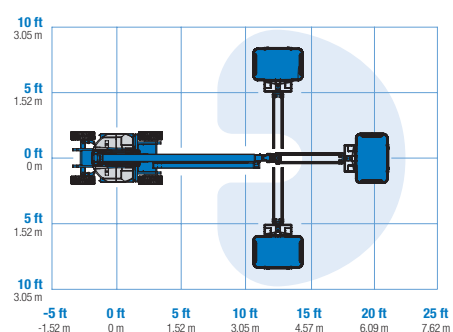

Genie® Z®-30/20N & Z-30/20N RJ

SKU: Standard Model

- **Z30N0001AE0001:** Z-30/20N, DC Power, 2WD
- **Z30NRJ01AE0003:** Z-30/20N RJ, DC Power, 2WD
- **Z30NRJ01AE0001:** Z-30/20N RJ, DC Power, Swing gate, 2WD

* Build to Order

Option availability		S	S+	BtO
Power	Standard FLA flooded lead acid battery	✓	✓	✓
	AGM Maintenance-free batteries		○	○
	Battery charge indicator (BCI)			○
	Low voltage interrupt (LVI) with battery charge indicator (BCI)			○
	Power Inverter, 800W, 120V AC, 60Hz		○	○
Platform	3ft 10in/1.17m steel platform	✓	✓	✓
	Air line to platform			○
	Aircraft protection kit			○
	Control box covers		○	○
	Lift Guard Half Mesh panels with swing gate			○
	Light Package: drive and work lights		○	○
	Platform auxiliary top rail			○
	Platform swing gate			○
	4ft/1.2m Jib	✓	✓	✓
	AC Power cord to platform	✓	✓	✓
	Drive enable system	✓	✓	✓
	Horn	✓	✓	✓
	Lift Guard Contact Alarm	✓	✓	✓
	Platform load sense system	✓	✓	✓
	Proportional controls	✓	✓	✓
	Self-leveling platform	✓	✓	✓
	Travel alarm package: flashing beacons, descent, travel and tilt alarms	✓	✓	✓
Chassis	Lift Connect Telematics	✓	✓	✓
	Lift Connect with Access Manager upgrade		○	○
	Biodegradable hydraulic oil			○
	Cold weather hydraulic oil			○
	Fire resistant hydraulic oil			○
	Hostile environment kit			○
	Chassis tilt drive function cut-out	✓	✓	✓
	Dual parallelogram lift linkage	✓	✓	✓
	Hour meter	✓	✓	✓
	Solid, non-marking tires	✓	✓	✓
	Zero tail swing	✓	✓	✓

- S Standard
- S+ Standard +
- BtO Build to Order
- ✓ Standard Features
- Options



Zero Tailswing



Narrow Access



Rotating Jib



Genie Genuine Accessories⁽¹⁾

- Lift Tools Productivity Tools
- Lift Connect Telematics
- Tech Pro Link Handheld Device

(1) More accessories available from Genie Genuine Parts.

Product specifications are subject to change without notice or obligation. Photographs and/or drawings herein are for illustrative purposes only. Refer to the appropriate Operator's Manual for instructions on proper equipment use. Failure to follow instructions in the Operator's Manual may result in serious injury or death. The only warranty applicable to our equipment is the standard written warranty applicable to the particular product and sale and we make no other warranty, express or implied. Products and services listed may be trademarks, service marks or trade names of Terex Corporation and/or their subsidiaries in the USA and many other countries. Terex, Genie, Quality By Design, Xtra Capacity, Lift Power, Lift Guard, Lift Tools, Lift Connect and Tech Pro Link are registered trademarks of Terex Corporation or its subsidiaries.

07/22